

Andre van Duin - Het Naaimachinelied

♩ = 123,001228

TENOR SAX

TRUMPET

TRUMPET

MELODY

DRUMS

STEEL GTR

BANJO

FINGERDBAS

SYNTH DRUM

E.PIANO 2

♩ = 123,001228

DRUMS

STRINGS

CONTRABASS

5

TENOR SAX

TRUMPET

TRUMPET

DRUMS

STEEL GTR

BANJO

FINGERDBAS

SYNTH DRUM

E.PIANO 2

DRUMS

STRINGS

6

TENOR SAX

TRUMPET

TRUMPET

DRUMS

STEEL GTR

BANJO

FINGERDBAS

SYNTH DRUM

E.PIANO 2

DRUMS

STRINGS

1 1 1 1 1 1 1 1

0 0 0 0 0 0 0 0

2 2 2 2 2 2 2 2

5 5 5 5 5 5 5 5

3

7

TENOR SAX

TRUMPET

TRUMPET

DRUMS

STEEL GTR

BANJO

FINGERDBAS

SYNTH DRUM

E.PIANO 2

DRUMS

STRINGS

8

TENOR SAX

TRUMPET

TRUMPET

DRUMS

STEEL GTR

BANJO

FINGERDBAS

SYNTH DRUM

E.PIANO 2

DRUMS

STRINGS

3

9

TENOR SAX

TRUMPET

TRUMPET

DRUMS

STEEL GTR

BANJO

FINGERDBAS

SYNTH DRUM

E.PIANO 2

DRUMS

STRINGS

10

11

TENOR SAX

TRUMPET

TRUMPET

MELODY

DRUMS

STEEL GTR

BANJO

FINGERDBAS

E.PIANO 2

DRUMS

STRINGS

12

TENOR SAX

TRUMPET

TRUMPET

MELODY

DRUMS

STEEL GTR

BANJO

FINGERDBAS

SYNTH DRUM

E.PIANO 2

DRUMS

STRINGS

3

13

TENOR SAX

TRUMPET

TRUMPET

MELODY

DRUMS

STEEL GTR

BANJO

FINGERDBAS

SYNTH DRUM

E.PIANO 2

DRUMS

STRINGS

14

TENOR SAX

TRUMPET

TRUMPET

MELODY

DRUMS

STEEL GTR

BANJO

FINGERDBAS

SYNTH DRUM

E.PIANO 2

DRUMS

STRINGS

3

15

TENOR SAX

TRUMPET

TRUMPET

MELODY

DRUMS

STEEL GTR

BANJO

FINGERDBAS

SYNTH DRUM

E.PIANO 2

DRUMS

STRINGS

16

TENOR SAX

TRUMPET

TRUMPET

MELODY

DRUMS

STEEL GTR

BANJO

FINGERDBAS

SYNTH DRUM

E.PIANO 2

DRUMS

STRINGS

3

17

TENOR SAX

TRUMPET

TRUMPET

MELODY

DRUMS

STEEL GTR

BANJO

FINGERDBAS

SYNTH DRUM

E.PIANO 2

DRUMS

STRINGS

18

TENOR SAX

TRUMPET

TRUMPET

MELODY

DRUMS

STEEL GTR

BANJO

FINGERDBAS

SYNTH DRUM

E.PIANO 2

DRUMS

STRINGS

19

TENOR SAX

TRUMPET

TRUMPET

MELODY

DRUMS

STEEL GTR

BANJO

FINGERDBAS

E.PIANO 2

DRUMS

STRINGS

20

TENOR SAX

TRUMPET

TRUMPET

MELODY

DRUMS

STEEL GTR

BANJO

FINGERDBAS

SYNTH DRUM

E.PIANO 2

DRUMS

STRINGS

3

21

TENOR SAX

TRUMPET

TRUMPET

MELODY

DRUMS

STEEL GTR

BANJO

FINGERDBAS

SYNTH DRUM

E.PIANO 2

DRUMS

STRINGS

The Banjo part includes the following fretboard diagram:

1	1	1	1	1	1	1	1
0	0	0	0	0	0	0	0
2	2	2	2	2	2	2	2
5	5	5	5	5	5	5	5

22

TENOR SAX

TRUMPET

TRUMPET

MELODY

DRUMS

STEEL GTR

BANJO

FINGERDBAS

SYNTH DRUM

E.PIANO 2

DRUMS

STRINGS

3

23

TENOR SAX

TRUMPET

TRUMPET

MELODY

DRUMS

STEEL GTR

BANJO

FINGERDBAS

SYNTH DRUM

E.PIANO 2

DRUMS

STRINGS

24

TENOR SAX

TRUMPET

TRUMPET

MELODY

DRUMS

STEEL GTR

BANJO

FINGERDBAS

SYNTH DRUM

E.PIANO 2

DRUMS

STRINGS

25

TENOR SAX

TRUMPET

TRUMPET

MELODY

DRUMS

STEEL GTR

BANJO

FINGERDBAS

SYNTH DRUM

E.PIANO 2

DRUMS

STRINGS

26

TENOR SAX

TRUMPET

TRUMPET

MELODY

DRUMS

STEEL GTR

BANJO

FINGERDBAS

SYNTH DRUM

E.PIANO 2

DRUMS

STRINGS

27

TENOR SAX

TRUMPET

TRUMPET

MELODY

DRUMS

STEEL GTR

BANJO

FINGERDBAS

E.PIANO 2

DRUMS

STRINGS

28

TENOR SAX

DRUMS

STEEL GTR

BANJO

FINGERDBAS

SYNTH DRUM

E.PIANO 2

DRUMS

CONTRABASS

29

TENOR SAX

TRUMPET

TRUMPET

DRUMS

STEEL GTR

BANJO

FINGERDBAS

SYNTH DRUM

E.PIANO 2

DRUMS

CONTRABASS

30

TENOR SAX

DRUMS

STEEL GTR

BANJO

FINGERDBAS

SYNTH DRUM

E.PIANO 2

DRUMS

CONTRABASS

1 0 2 5 1 0 2 5 1 0 2 5 1 0 2 5 1 0 2 5

31

TENOR SAX

TRUMPET

TRUMPET

DRUMS

STEEL GTR

BANJO

FINGERDBAS

SYNTH DRUM

E.PIANO 2

DRUMS

CONTRABASS

32

33

TENOR SAX

TRUMPET

TRUMPET

DRUMS

STEEL GTR

BANJO

FINGERDBAS

SYNTH DRUM

E.PIANO 2

DRUMS

CONTRABASS

34

TENOR SAX

TRUMPET

TRUMPET

DRUMS

STEEL GTR

BANJO

FINGERDBAS

SYNTH DRUM

E.PIANO 2

DRUMS

CONTRABASS

35

TENOR SAX

TRUMPET

TRUMPET

DRUMS

STEEL GTR

BANJO

FINGERDBAS

E.PIANO 2

DRUMS

CONTRABASS

36

TENOR SAX

TRUMPET

TRUMPET

MELODY

DRUMS

STEEL GTR

BANJO

FINGERDBAS

SYNTH DRUM

E.PIANO 2

DRUMS

STRINGS

37

TENOR SAX

TRUMPET

TRUMPET

MELODY

DRUMS

STEEL GTR

BANJO

FINGERDBAS

SYNTH DRUM

E.PIANO 2

DRUMS

STRINGS

Detailed description of the musical score: The score is for measures 37-40. It features ten staves. Tenor Sax, Trumpet, and Melody are in the top section. Drums, Steel Gtr, Banjo, and Fingerdbas are in the middle section. Synth Drum, E. Piano 2, and another Drums/Strings section are at the bottom. The Banjo staff includes fret numbers: 1 0 2 5, 1 0 2 5, 1 0 2 5, 1 0 2 5, 1 0 2 5. The Drums staff at the bottom shows a rhythmic pattern of eighth notes.

38

TENOR SAX

TRUMPET

TRUMPET

MELODY

DRUMS

STEEL GTR

BANJO

FINGERDBAS

SYNTH DRUM

E.PIANO 2

DRUMS

STRINGS

3

39

TENOR SAX

TRUMPET

TRUMPET

MELODY

DRUMS

STEEL GTR

BANJO

FINGERDBAS

SYNTH DRUM

E.PIANO 2

DRUMS

STRINGS

Detailed description of the musical score: The score is for measures 39-42. Tenor Sax plays a simple melody. The first Trumpet part has a rhythmic pattern of eighth notes. The second Trumpet part has a more complex rhythmic pattern with many rests. The Melody part is in the bass clef, playing a rhythmic pattern. Drums play a consistent pattern with 'x' marks above the notes. Steel Gtr plays chords with a rhythmic pattern. Banjo has a fretboard diagram with numbers 0, 3, 5, 7, 3, 5, 3, 5, 7, 3, 5, 3, 5. Fingerdbas plays a simple bass line. Synth Drum has a few notes. E. Piano 2 plays chords with a rhythmic pattern. The second Drums part has a more complex rhythmic pattern. Strings play a simple bass line.

40

TENOR SAX

TRUMPET

TRUMPET

MELODY

DRUMS

STEEL GTR

BANJO

FINGERDBAS

SYNTH DRUM

E.PIANO 2

DRUMS

STRINGS

3

41

TENOR SAX

TRUMPET

TRUMPET

MELODY

DRUMS

STEEL GTR

BANJO

FINGERDBAS

SYNTH DRUM

E.PIANO 2

DRUMS

STRINGS

42

TENOR SAX

TRUMPET

TRUMPET

MELODY

DRUMS

STEEL GTR

BANJO

FINGERDBAS

SYNTH DRUM

E.PIANO 2

DRUMS

STRINGS

Detailed description of the musical score: The score is for page 42 and consists of ten staves. The top four staves are for TENOR SAX, TRUMPET (two parts), and MELODY. The next three staves are for DRUMS (top), STEEL GTR, and BANJO. The bottom three staves are for FINGERDBAS, SYNTH DRUM, and E.PIANO 2. The final two staves are for DRUMS and STRINGS. The music is in 4/4 time and features a variety of rhythmic patterns and melodic lines across the instruments.

43

TENOR SAX

TRUMPET

TRUMPET

MELODY

DRUMS

STEEL GTR

BANJO

FINGERDBAS

E.PIANO 2

DRUMS

STRINGS

44

TENOR SAX

TRUMPET

TRUMPET

MELODY

DRUMS

STEEL GTR

BANJO

FINGERDBAS

SYNTH DRUM

E.PIANO 2

DRUMS

STRINGS

Detailed description of the musical score: The score is for page 44 and includes ten staves. The Tenor Sax staff has a treble clef and contains a few notes. The first two Trumpet staves have treble clefs and contain rhythmic patterns with slurs. The Melody staff has a bass clef and contains a melodic line with slurs. The Drums staff has a drum set icon and contains a complex rhythmic pattern with various note values and rests. The Steel Gtr staff has a treble clef and contains a rhythmic pattern with slurs. The Banjo staff has a treble clef and contains a rhythmic pattern with fret numbers (0, 3, 5, 7) and a 3/5 time signature. The Fingerdbas staff has a bass clef and contains a simple melodic line. The Synth Drum staff has a treble clef and contains a long, sustained note. The E. Piano 2 staff has a bass clef and contains a rhythmic pattern with slurs. The second Drums staff has a bass clef and contains a rhythmic pattern with slurs. The Strings staff has a bass clef and contains a rhythmic pattern with slurs and a triplet marking.

45

TENOR SAX

TRUMPET

TRUMPET

MELODY

DRUMS

STEEL GTR

BANJO

FINGERDBAS

SYNTH DRUM

E.PIANO 2

DRUMS

STRINGS

46

TENOR SAX

TRUMPET

TRUMPET

MELODY

DRUMS

STEEL GTR

BANJO

FINGERDBAS

SYNTH DRUM

E.PIANO 2

DRUMS

STRINGS

47

TENOR SAX

TRUMPET

TRUMPET

MELODY

DRUMS

STEEL GTR

BANJO

FINGERDBAS

SYNTH DRUM

E.PIANO 2

DRUMS

STRINGS

48

TENOR SAX

TRUMPET

TRUMPET

MELODY

DRUMS

STEEL GTR

BANJO

FINGERDBAS

SYNTH DRUM

E.PIANO 2

DRUMS

STRINGS

3

49

TENOR SAX

TRUMPET

TRUMPET

MELODY

DRUMS

STEEL GTR

BANJO

FINGERDBAS

SYNTH DRUM

E.PIANO 2

DRUMS

STRINGS

3

50

TENOR SAX

TRUMPET

TRUMPET

MELODY

DRUMS

STEEL GTR

BANJO

FINGERDBAS

SYNTH DRUM

E.PIANO 2

DRUMS

STRINGS

51

TENOR SAX

TRUMPET

TRUMPET

MELODY

DRUMS

STEEL GTR

BANJO

FINGERDBAS

E.PIANO 2

DRUMS

STRINGS

52

TENOR SAX

TRUMPET

TRUMPET

DRUMS

STEEL GTR

BANJO

FINGERDBAS

E.PIANO 2

DRUMS

STRINGS

53

TENOR SAX

DRUMS

STEEL GTR

BANJO

FINGERDBAS

SYNTH DRUM

E.PIANO 2

DRUMS

CONTRABASS

54

TENOR SAX

TRUMPET

TRUMPET

DRUMS

STEEL GTR

BANJO

FINGERDBAS

SYNTH DRUM

E.PIANO 2

DRUMS

CONTRABASS

55

TENOR SAX

DRUMS

STEEL GTR

BANJO

FINGERDBAS

SYNTH DRUM

E.PIANO 2

DRUMS

CONTRABASS

2 2 2 2 2 2 2 2
1 1 1 1 1 1 1 1
3 3 3 3 3 3 3 3
6 6 6 6 6 6 6 6

56

TENOR SAX

TRUMPET

TRUMPET

DRUMS

STEEL GTR

BANJO

FINGERDBAS

SYNTH DRUM

E.PIANO 2

DRUMS

CONTRABASS

57

TENOR SAX

TRUMPET

TRUMPET

DRUMS

STEEL GTR

BANJO

FINGERDBAS

SYNTH DRUM

E.PIANO 2

DRUMS

CONTRABASS

Detailed description of the musical score: The score is for a jazz ensemble. It begins at measure 57. The Tenor Sax part features a long, sustained note in the first measure, followed by a melodic line. The two Trumpet parts play rhythmic patterns with some harmonic support. The Drums part shows a complex rhythmic pattern with various drum sounds indicated by 'x' marks. The Steel Gtr part plays a series of chords and single notes. The Banjo part is a rhythmic accompaniment with specific fretting patterns (3, 4, 6) and fingerings (3, 4, 6). The Fingerdbas part provides a steady bass line. The Synth Drum part has a few notes in the first measure. The E. Piano 2 part plays chords. The second Drums part shows a different rhythmic pattern. The Contrabass part has a few notes in the first measure.

58

TENOR SAX

TRUMPET

TRUMPET

DRUMS

STEEL GTR

BANJO

FINGERDBAS

SYNTH DRUM

E.PIANO 2

DRUMS

CONTRABASS

59

TENOR SAX

TRUMPET

TRUMPET

DRUMS

STEEL GTR

BANJO

FINGERDBAS

SYNTH DRUM

E.PIANO 2

DRUMS

CONTRABASS

60

TENOR SAX

TRUMPET

TRUMPET

MELODY

DRUMS

STEEL GTR

BANJO

FINGERDBAS

E.PIANO 2

DRUMS

CONTRABASS

61

TENOR SAX

TRUMPET

TRUMPET

MELODY

DRUMS

STEEL GTR

BANJO

FINGERDBAS

SYNTH DRUM

E.PIANO 2

DRUMS

STRINGS

3

62

TENOR SAX

TRUMPET

TRUMPET

MELODY

DRUMS

STEEL GTR

BANJO

FINGERDBAS

SYNTH DRUM

E.PIANO 2

DRUMS

STRINGS

63

TENOR SAX

TRUMPET

TRUMPET

MELODY

DRUMS

STEEL GTR

BANJO

FINGERDBAS

SYNTH DRUM

E.PIANO 2

DRUMS

STRINGS

64

TENOR SAX

TRUMPET

TRUMPET

MELODY

DRUMS

STEEL GTR

BANJO

FINGERDBAS

SYNTH DRUM

E.PIANO 2

DRUMS

STRINGS

65

TENOR SAX

TRUMPET

TRUMPET

MELODY

DRUMS

STEEL GTR

BANJO

FINGERDBAS

SYNTH DRUM

E.PIANO 2

DRUMS

STRINGS

66

TENOR SAX

TRUMPET

TRUMPET

MELODY

DRUMS

STEEL GTR

BANJO

FINGERDBAS

SYNTH DRUM

E.PIANO 2

DRUMS

STRINGS

67

TENOR SAX

TRUMPET

TRUMPET

MELODY

DRUMS

STEEL GTR

BANJO

FINGERDBAS

SYNTH DRUM

E.PIANO 2

DRUMS

STRINGS

68

TENOR SAX

TRUMPET

TRUMPET

MELODY

DRUMS

STEEL GTR

BANJO

FINGERDBAS

E.PIANO 2

DRUMS

STRINGS

69

TENOR SAX

TRUMPET

TRUMPET

MELODY

DRUMS

STEEL GTR

BANJO

FINGERDBAS

SYNTH DRUM

E.PIANO 2

DRUMS

STRINGS

3

70

71

TENOR SAX

TRUMPET

TRUMPET

MELODY

DRUMS

STEEL GTR

BANJO

FINGERDBAS

SYNTH DRUM

E.PIANO 2

DRUMS

STRINGS

72

73

TENOR SAX

TRUMPET

TRUMPET

MELODY

DRUMS

STEEL GTR

BANJO

FINGERDBAS

SYNTH DRUM

E.PIANO 2

DRUMS

STRINGS

74

TENOR SAX

TRUMPET

TRUMPET

MELODY

DRUMS

STEEL GTR

BANJO

FINGERDBAS

SYNTH DRUM

E.PIANO 2

DRUMS

STRINGS

75

TENOR SAX

TRUMPET

TRUMPET

MELODY

DRUMS

STEEL GTR

BANJO

FINGERDBAS

SYNTH DRUM

E.PIANO 2

DRUMS

STRINGS

76

TENOR SAX

TRUMPET

TRUMPET

MELODY

DRUMS

STEEL GTR

BANJO

FINGERDBAS

E.PIANO 2

DRUMS

STRINGS

77

TENOR SAX

TRUMPET

TRUMPET

DRUMS

STEEL GTR

FINGERDBAS

SYNTH DRUM

DRUMS

STRINGS

78

TENOR SAX

TRUMPET

TRUMPET

DRUMS

STEEL GTR

FINGERDBAS

SYNTH DRUM

DRUMS

STRINGS

79

TENOR SAX

TRUMPET

TRUMPET

DRUMS

STEEL GTR

FINGERDBAS

SYNTH DRUM

DRUMS

STRINGS

80

81

TENOR SAX

TRUMPET

TRUMPET

DRUMS

STEEL GTR

FINGERDBAS

SYNTH DRUM

DRUMS

STRINGS

82

83

TENOR SAX

TRUMPET

TRUMPET

DRUMS

STEEL GTR

FINGERDBAS

SYNTH DRUM

DRUMS

STRINGS

84

TENOR SAX

TRUMPET

TRUMPET

DRUMS

STEEL GTR

FINGERDBAS

SYNTH DRUM

DRUMS

STRINGS

85

TENOR SAX

TRUMPET

TRUMPET

DRUMS

STEEL GTR

BANJO

FINGERDBAS

SYNTH DRUM

E.PIANO 2

DRUMS

STRINGS

3

86

Musical score for multiple instruments. The score is divided into two systems. The first system includes Tenor Sax, Trumpet, Melody, Drums, Steel Gtr, Banjo, and Fingerdbas. The second system includes Synth Drum, E. Piano 2, Drums, and Strings. The Banjo part includes fret numbers: 2 1 3 6, 2 1 3 6, 2 1 3 6, 2 1 3 6.

87

TENOR SAX

TRUMPET

TRUMPET

MELODY

DRUMS

STEEL GTR

BANJO

FINGERDBAS

SYNTH DRUM

E.PIANO 2

DRUMS

STRINGS

3

88

TENOR SAX

TRUMPET

TRUMPET

MELODY

DRUMS

STEEL GTR

BANJO

FINGERDBAS

SYNTH DRUM

E.PIANO 2

DRUMS

STRINGS

89

TENOR SAX

TRUMPET

TRUMPET

MELODY

DRUMS

STEEL GTR

BANJO

FINGERDBAS

SYNTH DRUM

E.PIANO 2

DRUMS

STRINGS

90

TENOR SAX

TRUMPET

TRUMPET

MELODY

DRUMS

STEEL GTR

BANJO

FINGERDBAS

SYNTH DRUM

E.PIANO 2

DRUMS

STRINGS

91

TENOR SAX

TRUMPET

TRUMPET

DRUMS

STEEL GTR

BANJO

FINGERDBAS

SYNTH DRUM

E.PIANO 2

DRUMS

STRINGS

Detailed description of the musical score: The score is for measures 91-94. It features ten staves. Tenor Sax (treble clef) plays a simple melody with notes G#4, A4, Bb4, and C5. The first Trumpet (treble clef) plays a more complex line with notes G#4, A4, Bb4, C5, and D5. The second Trumpet (treble clef) plays a rhythmic pattern of eighth notes. Drums (top staff) show a complex pattern with various notes and rests. Steel Gtr (treble clef) plays a complex, multi-measure pattern. Banjo (treble clef) plays a rhythmic pattern with fret numbers 1, 3, 6, 1, 3, 6, 1, 3, 6, 1, 3, 6, 1, 3, 6. Fingerdbas (bass clef) plays a simple melody with notes G#3, A3, Bb3, and C4. Synth Drum (treble clef) plays a rhythmic pattern. E. Piano 2 (treble clef) plays a complex, multi-measure pattern. Drums (bottom staff) show a complex pattern with various notes and rests. Strings (bass clef) play a simple melody with notes G#3, A3, Bb3, and C4.

92

TENOR SAX

TRUMPET

TRUMPET

MELODY

DRUMS

STEEL GTR

BANJO

FINGERDBAS

E.PIANO 2

DRUMS

STRINGS

93

TENOR SAX

TRUMPET

TRUMPET

DRUMS

STEEL GTR

BANJO

FINGERDBAS

SYNTH DRUM

E.PIANO 2

DRUMS

STRINGS

94

TENOR SAX

TRUMPET

TRUMPET

DRUMS

STEEL GTR

BANJO

FINGERDBAS

SYNTH DRUM

E.PIANO 2

DRUMS

STRINGS

95

TENOR SAX

TRUMPET

TRUMPET

DRUMS

STEEL GTR

BANJO

FINGERDBAS

SYNTH DRUM

E.PIANO 2

DRUMS

STRINGS

96

TENOR SAX

TRUMPET

TRUMPET

DRUMS

STEEL GTR

BANJO

FINGERDBAS

SYNTH DRUM

E.PIANO 2

DRUMS

STRINGS

98

TENOR SAX

TRUMPET

TRUMPET

DRUMS

STEEL GTR

BANJO

FINGERDBAS

SYNTH DRUM

E.PIANO 2

DRUMS

STRINGS

3

99

TENOR SAX

TRUMPET

TRUMPET

DRUMS

STEEL GTR

BANJO

FINGERDBAS

SYNTH DRUM

E.PIANO 2

DRUMS

STRINGS

100

TENOR SAX

TRUMPET

TRUMPET

DRUMS

STEEL GTR

BANJO

FINGERDBAS

SYNTH DRUM

E.PIANO 2

DRUMS

STRINGS

0 0 0 0 0 0 0 0

5 5 5 5 5 5 5 5

4 4 4 4 4 4 4 4

7 7 7 7 7 7 7 7

3

101

102

TENOR SAX

TRUMPET

TRUMPET

DRUMS

STEEL GTR

BANJO

FINGERDBAS

SYNTH DRUM

E.PIANO 2

DRUMS

STRINGS

3

103

104

TENOR SAX

TRUMPET

TRUMPET

DRUMS

STEEL GTR

BANJO

FINGERDBAS

SYNTH DRUM

E.PIANO 2

DRUMS

STRINGS

105

TENOR SAX

TRUMPET

TRUMPET

DRUMS

STEEL GTR

BANJO

FINGERDBAS

E.PIANO 2

DRUMS

STRINGS

106

TENOR SAX

TRUMPET

TRUMPET

MELODY

DRUMS

STEEL GTR

BANJO

FINGERDBAS

SYNTH DRUM

E.PIANO 2

DRUMS

STRINGS

107

TENOR SAX

TRUMPET

TRUMPET

MELODY

DRUMS

STEEL GTR

BANJO

FINGERDBAS

SYNTH DRUM

E.PIANO 2

DRUMS

STRINGS

108

TENOR SAX

TRUMPET

TRUMPET

MELODY

DRUMS

STEEL GTR

BANJO

FINGERDBAS

SYNTH DRUM

E.PIANO 2

DRUMS

STRINGS

0 0 0 0 0 0 0 0

5 5 5 5 5 5 5 5

4 4 4 4 4 4 4 4

7 7 7 7 7 7 7 7

3

109

TENOR SAX

TRUMPET

TRUMPET

MELODY

DRUMS

STEEL GTR

BANJO

FINGERDBAS

SYNTH DRUM

E.PIANO 2

DRUMS

STRINGS

110

TENOR SAX

TRUMPET

TRUMPET

MELODY

DRUMS

STEEL GTR

BANJO

FINGERDBAS

SYNTH DRUM

E.PIANO 2

DRUMS

STRINGS

111

TENOR SAX

TRUMPET

TRUMPET

MELODY

DRUMS

STEEL GTR

BANJO

FINGERDBAS

SYNTH DRUM

E.PIANO 2

DRUMS

STRINGS

112

TENOR SAX

TRUMPET

TRUMPET

MELODY

DRUMS

STEEL GTR

BANJO

FINGERDBAS

SYNTH DRUM

E.PIANO 2

DRUMS

STRINGS

113

Musical score for multiple instruments. The score is arranged in a system with the following parts from top to bottom:

- TENOR SAX: Treble clef, playing a melodic line with a dotted quarter note, an eighth note, and a quarter note with a sharp sign.
- TRUMPET: Treble clef, playing a melodic line with a dotted quarter note, an eighth note, and a quarter note with a sharp sign.
- TRUMPET: Treble clef, playing a rhythmic accompaniment with eighth notes and quarter notes.
- MELODY: Bass clef, playing a melodic line with a dotted quarter note, an eighth note, and a quarter note with a sharp sign.
- DRUMS: Drum notation with various rhythmic patterns and accents.
- STEEL GTR: Treble clef, playing a melodic line with a dotted quarter note, an eighth note, and a quarter note with a sharp sign.
- BANJO: Treble clef, playing a rhythmic accompaniment with eighth notes and quarter notes.
- FINGERDBAS: Bass clef, playing a melodic line with a dotted quarter note, an eighth note, and a quarter note with a sharp sign.
- E.PIANO 2: Treble clef, playing a rhythmic accompaniment with eighth notes and quarter notes.
- DRUMS: Drum notation with various rhythmic patterns and accents.
- STRINGS: Bass clef, playing a melodic line with a dotted quarter note, an eighth note, and a quarter note with a sharp sign.

114

TENOR SAX

TRUMPET

TRUMPET

DRUMS

STEEL GTR

BANJO

FINGERDBAS

SYNTH DRUM

E.PIANO 2

DRUMS

STRINGS

115

TENOR SAX

TRUMPET

TRUMPET

DRUMS

STEEL GTR

BANJO

FINGERDBAS

SYNTH DRUM

E.PIANO 2

DRUMS

STRINGS

116

TENOR SAX

TRUMPET

TRUMPET

DRUMS

STEEL GTR

BANJO

FINGERDBAS

SYNTH DRUM

E.PIANO 2

DRUMS

STRINGS

0 0 0 0 0 0 0 0

5 5 5 5 5 5 5 5

4 4 4 4 4 4 4 4

7 7 7 7 7 7 7 7

3

117

TENOR SAX

TRUMPET

TRUMPET

DRUMS

STEEL GTR

BANJO

FINGERDBAS

SYNTH DRUM

E.PIANO 2

DRUMS

STRINGS

118

TENOR SAX

TRUMPET

TRUMPET

DRUMS

STEEL GTR

BANJO

FINGERDBAS

SYNTH DRUM

E.PIANO 2

DRUMS

STRINGS

3

119

120

TENOR SAX

TRUMPET

TRUMPET

DRUMS

STEEL GTR

BANJO

FINGERDBAS

SYNTH DRUM

E.PIANO 2

DRUMS

STRINGS

121

TENOR SAX

TRUMPET

TRUMPET

DRUMS

STEEL GTR

BANJO

FINGERDBAS

E.PIANO 2

DRUMS

STRINGS

TENOR SAX

Andre van Duin - Het Naaimachinelied

♩ = 123,001228

2

8

14

20

26

31

36

42

48

53

3

3

V.S.

TENOR SAX

57

62

68

74

80

86

92

98

104

110

TENOR SAX

3

116

122

Andre van Duin - Het Naaimachinelied

TRUMPET

♩ = 123,001228

2

7

11

15

19

23

26

31

34

38

42

46

50

55

59

63

66

TRUMPET

69

73

76

80

83

87

90

93

96

100

V.S.

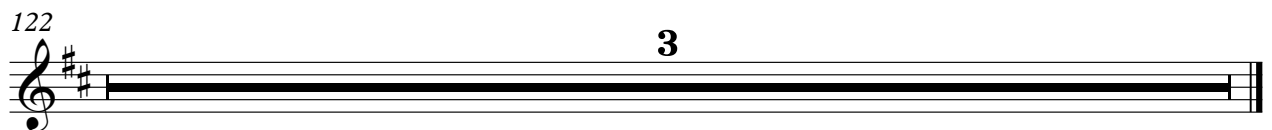

Andre van Duin - Het Naaimachinelied

TRUMPET

♩ = 123,001228

2

6

8

10

12

14

16

18

20

22

V.S.

TRUMPET

24

26

29

This section contains three staves of music. The first staff (measures 24-28) features a melodic line with eighth-note patterns and a rhythmic accompaniment of eighth notes. The second staff (measures 26-28) continues the melodic line with similar rhythmic patterns. The third staff (measures 29-32) shows a more complex rhythmic accompaniment with chords and eighth-note patterns.

33

36

This section contains two staves of music. The first staff (measures 33-35) features a melodic line with eighth-note patterns and a rhythmic accompaniment of eighth notes. The second staff (measures 36-38) continues the melodic line with similar rhythmic patterns.

38

40

This section contains two staves of music. The first staff (measures 38-40) features a melodic line with eighth-note patterns and a rhythmic accompaniment of eighth notes. The second staff (measures 40-42) continues the melodic line with similar rhythmic patterns.

42

44

This section contains two staves of music. The first staff (measures 42-44) features a melodic line with eighth-note patterns and a rhythmic accompaniment of eighth notes. The second staff (measures 44-46) continues the melodic line with similar rhythmic patterns.

46

48

This section contains two staves of music. The first staff (measures 46-48) features a melodic line with eighth-note patterns and a rhythmic accompaniment of eighth notes. The second staff (measures 48-50) continues the melodic line with similar rhythmic patterns.

50

52

This section contains two staves of music. The first staff (measures 50-52) features a melodic line with eighth-note patterns and a rhythmic accompaniment of eighth notes. The second staff (measures 52-54) continues the melodic line with similar rhythmic patterns.

54

56

This section contains two staves of music. The first staff (measures 54-56) features a melodic line with eighth-note patterns and a rhythmic accompaniment of eighth notes. The second staff (measures 56-58) continues the melodic line with similar rhythmic patterns.

58

60

This section contains two staves of music. The first staff (measures 58-60) features a melodic line with eighth-note patterns and a rhythmic accompaniment of eighth notes. The second staff (measures 60-62) continues the melodic line with similar rhythmic patterns.

TRUMPET

V.S.

TRUMPET

TRUMPET

V.S.

TRUMPET

113

115

117

119

121

Andre van Duin - Het Naaimachinelied

MELODY

♩ = 123,001228

9

14

17

21

25

36

40

43

47

50

60

64

68

73

77

89

93

109

112

122

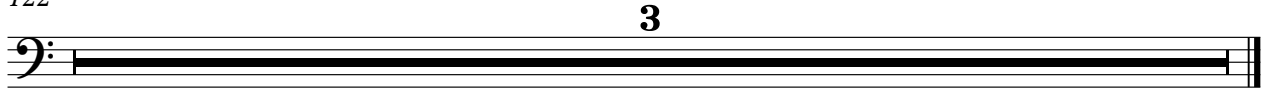

Andre van Duin - Het Naaimachinelied

DRUMS

♩ = 123,001228

2

5

7

9

11

13

15

17

19

21

V.S.

DRUMS

DRUMS

43

45

47

49

51

53

55

57

59

61

V.S.

DRUMS

DRUMS

V.S.

DRUMS

104

106

108

110

112

114

116

118

120

STEEL GTR

Andre van Duin - Het Naaimachinelied

♩ = 123,001228

2

5

7

9

11

13

15

17

19

21

V.S.

43

45

47

49

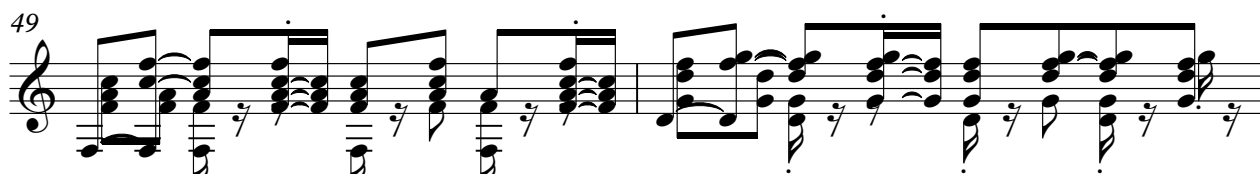

51

53

55

57

59

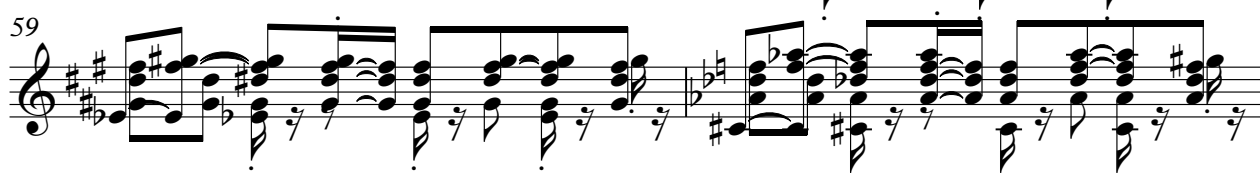

61

V.S.

87

89

91

93

95

98

100

102

104

106

V.S.

108

110

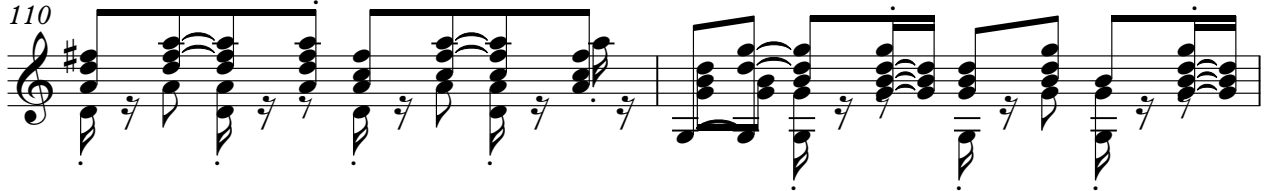

112

114

116

118

120

122

3

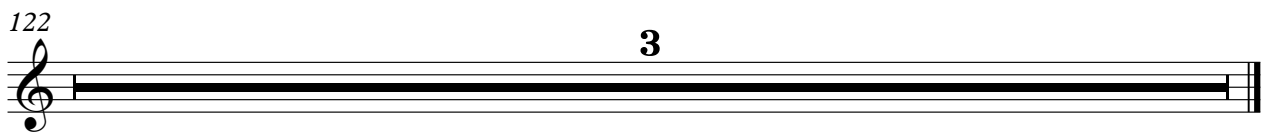

Andre van Duin - Het Naaimachinelied

BANJO

♩ = 123,001228

2

6

9

12

15

18

21

24

27

30

V.S.

33

36

39

42

45

48

51

54

57

60

63

66

69

72

75

85

88

91

94

98

101

104

107

110

113

116

119

122

3

♩ = 123,001228

2

8

13

18

23

28

33

38

43

48

V.S.

53

58

63

68

73

78

82

86

91

96

101

106

111

116

119

122

3

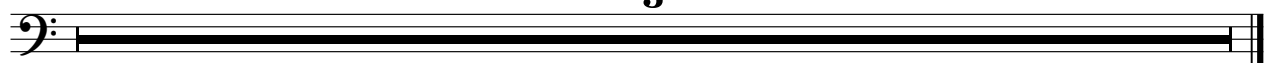

SYNTH DRUM

Andre van Duin - Het Naaimachinelied

♩ = 123,001228

2

8

12

17

22

26

32

36

41

SYNTH DRUM

SYNTH DRUM

91

95

98

103

108

112

118

122

3

♩ = 123,001228

2

6

9

12

15

18

21

24

27

30

33

36

39

42

45

48

51

54

57

60

63

66

V.S.

69

72

75

85

88

91

94

97

100

103

106

109

112

115

118

V.S.

6

E.PIANO 2

120

122

3

DRUMS

Andre van Duin - Het Naaimachinelied

♩ = 123,001228

2

6

8

10

12

14

16

18

20

22

V.S.

98

100

102

104

106

108

110

112

114

116

DRUMS

118

120

122

3

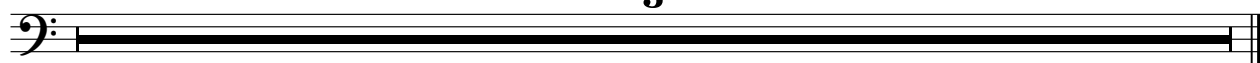

Andre van Duin - Het Naaimachinelied

STRINGS

♩ = 123,001228

2

STRINGS

Measures 36-40: Introduction of a triplet pattern in the bass line.

Measures 43-47: Continuation of the triplet pattern with some chromatic movement.

Measures 65-68: Further development of the chromatic bass line.

STRINGS

4

112

STRINGS

3

116

119

122

3

CONTRABASS

Andre van Duin - Het Naaimachinelied

♩ = 123,001228

26

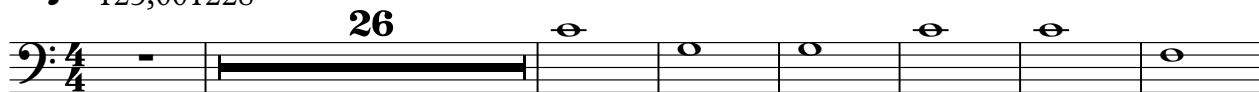

34

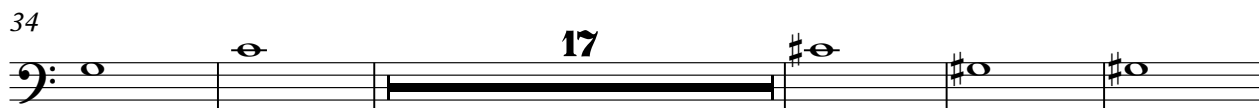

56

122

