

Andre van Duin - Ik Weet Het Niet

♩ = 196,014374

♩ = 196,014374

5

Tbn.

Tba.

Perc.

J. Gtr.

A. Bass

Band.

Band.

Tape Smp. Brs

Solo

♩ = 160,000000

8

Tbn.

Tba.

Perc.

J. Gtr.

A. Bass

Band.

Band.

Tape Smp. Brs

Solo

♩ = 160,000000

11  $\text{♩} = 82,000816$   $\text{♩} = 58,000156$   $\text{♩} = 57,0000$

Tba.

Perc.

J. Gtr.

A. Bass

Band.

Tape Smp. Brs

Solo  $\text{♩} = 82,000816$   $\text{♩} = 58,000156$   $\text{♩} = 57,0000$

14  $\text{♩} = 55,000458$

Solo

16  $\text{♩} = 58,000156$

Solo

19  $\text{♩} = 40,00000,000565$   $\text{♩} = 198,000198$

Tba.

Perc.

J. Gtr.

A. Bass

Band.

Band.

Tape Smp. Brs

Lead 8

$\text{♩} = 40,00000,000565$   $\text{♩} = 198,000198$

Vc.

Solo

23

Tba.

Perc.

J. Gtr.

A. Bass

Band.

Band.

Tape Smp. Brs

Lead 8

Vc.

26

29

Tba.

Perc.

J. Gtr.

A. Bass

Band.

Band.

Tape Smp. Brs

Lead 8

Vc.

32

Tba.

Perc.

J. Gtr.

A. Bass

Band.

Band.

Tape Smp. Brs

Lead 8

Vc.

35

Tba.

Perc.

J. Gtr.

A. Bass

Band.

Band.

Tape Smp. Brs

Lead 8

Vc.

38

Tba.

Perc.

J. Gtr.

A. Bass

Band.

Band.

Tape Smp. Brs

Lead 8

Vc.

41

Tba.

Perc.

J. Gtr.

A. Bass

Band.

Band.

Tape Smp. Brs

Lead 8

Vc.

44

Tba.

Perc.

J. Gtr.

A. Bass

Band.

Band.

Tape Smp. Brs

Lead 8

Vc.

47

Tba.

Perc.

J. Gtr.

A. Bass

Band.

Band.

Tape Smp. Brs

Lead 8

Vc.

50

53

Tba.

Perc.

J. Gtr.

A. Bass

Band.

Band.

Tape Smp. Brs

Lead 8

Vc.

56

Tba.

Perc.

Tub. B.

J. Gtr.

A. Bass

Band.

Band.

Tape Smp. Brs

Lead 8

Vc.

60

63

Tba.

Perc.

J. Gtr.

A. Bass

Band.

Band.

Tape Smp. Brs

Lead 8

Vc.

66

Tba.

Perc.

J. Gtr.

A. Bass

Band.

Band.

Tape Smp. Brs

Lead 8

Vc.

69

Tba.

Perc.

J. Gtr.

A. Bass

Band.

Band.

Tape Smp. Brs

Lead 8

Vc.

72

Tba.

Perc.

J. Gtr.

A. Bass

Band.

Band.

Tape Smp. Brs

Lead 8

Vc.

75

Tba.

Perc.

J. Gtr.

A. Bass

Band.

Band.

Tape Smp. Brs

Lead 8

Vc.

78

Tba.

Perc.

J. Gtr.

A. Bass

Band.

Band.

Tape Smp. Brs

Lead 8

Vc.

81

- Tba.** (Tuba): Bass clef, playing a rhythmic pattern of quarter notes with rests.
- Perc.** (Percussion): Treble clef, playing a steady quarter-note pulse.
- J. Gtr.** (Jazz Guitar): Treble clef, playing a series of chords.
- A. Bass** (Acoustic Bass): Bass clef, playing a bass line with a long note in measure 82.
- Band** (Upper): Treble clef, playing a rhythmic pattern of eighth notes.
- Band** (Lower): Treble clef, playing a steady quarter-note pulse.
- Tape Smp. Brs** (Tape Samples): Treble clef, playing a melodic line with a long note in measure 82.
- Lead 8** (Lead 8): Treble clef, playing a melodic line with a long note in measure 82.
- Vc.** (Violin): Bass clef, playing a rhythmic pattern of eighth notes.

84

Tba.

Perc.

J. Gtr.

A. Bass

Band.

Band.

Tape Smp. Brs

Lead 8

Vc.

87

Tba.

Perc.

J. Gtr.

A. Bass

Band.

Band.

Tape Smp. Brs

Lead 8

Vc.

90

Tba.

Perc.

Tub. B.

J. Gtr.

A. Bass

Band.

Tape Smp. Brs

Lead 8

Vc.

94

97

Tba.

Perc.

J. Gtr.

A. Bass

Band.

Band.

Tape Smp. Brs

Lead 8

Vc.

100

Tba.

Perc.

J. Gtr.

A. Bass

Band.

Band.

Tape Smp. Brs

Lead 8

Vc.

103

Tba.

Perc.

J. Gtr.

A. Bass

Band.

Band.

Tape Smp. Brs

Lead 8

Vc.

106

109

112

115

Tba.

Perc.

J. Gtr.

A. Bass

Band.

Band.

Tape Smp. Brs

Lead 8

Vc.

118

121

Tba.

Perc.

J. Gtr.

A. Bass

Band.

Band.

Tape Smp. Brs

Lead 8

Vc.

124

127

130

133

136

139

Tba.

Perc.

J. Gtr.

A. Bass

Band.

Band.

Tape Smp. Brs

Vc.

Detailed description of the musical score: The score is for measures 139 and 140. The Tuba part (Tba.) is in bass clef, playing a rhythmic pattern of quarter notes with rests. The Percussion part (Perc.) is in a standard staff with a drum set icon, playing a simple pattern of quarter notes. The Junior Guitar part (J. Gtr.) is in treble clef, playing a series of chords. The Acoustic Bass part (A. Bass) is in bass clef, playing a melodic line with a long slur over the first two measures. The two Band parts are in treble clef, playing chords and rhythmic patterns. The Tape Samples part (Tape Smp. Brs) is in treble clef, playing a melodic line. The Violoncello part (Vc.) is in bass clef, playing a rhythmic pattern of quarter notes with rests.

141

Trombone

Andre van Duin - Ik Weet Het Niet

♩ = 196,014374

2

9

♩ = 160,000000    ♩ = 82,000000    ♩ = 57,000000

2

16

♩ = 58,000156    ♩ = 40,000000    ♩ = 198,000198

3    2    121

143

2

Andre van Duin - Ik Weet Het Niet

Tuba

♩ = 196,014374

3

9

♩ = 160,000000    ♩ = 82,000000156    ♩ = 57,000000158    ♩ = 58,000156

2    3

19

♩ = 40,0000000565    ♩ = 198,000198

2

27

33

39

45

51

55

2

61

67

73

79

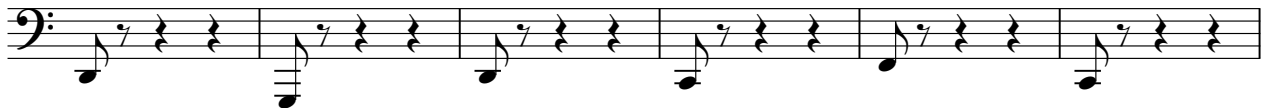

85

91

98

104

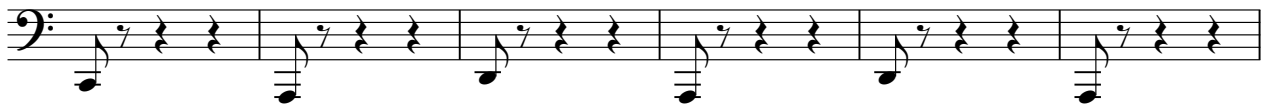

110

116

122

128

134

139

143

2

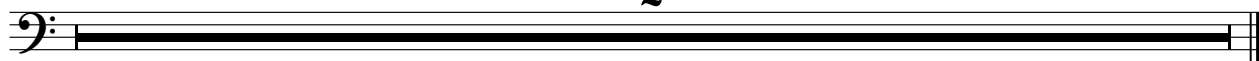

# Andre van Duin - Ik Weet Het Niet

## Percussion

♩ = 196,014374      ♩ = 160,000000      ♩ = 82,000816

12 ♩ = 58,000156      ♩ = 57,660084      ♩ = 58,000156      ♩ = 46,000000      ♩ = 198,000198

24

35

46

57

69

80

86

Percussion

94

105

116

127

136

143

Andre van Duin - Ik Weet Het Niet

Tubular Bells

$\text{♩} = 196,014374$     $\text{♩} = 160,000000$     $\text{♩} = 82,58,000156$     $\text{♩} = 57,66,000458$     $\text{♩} = 58,000156$

19    $\text{♩} = 40,000,000565$     $\text{♩} = 198,000198$

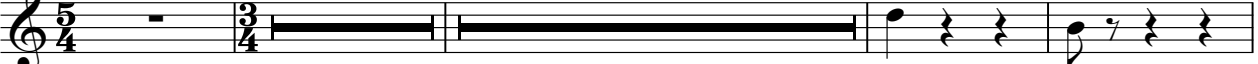

61   **30**   **50**

143   **2**

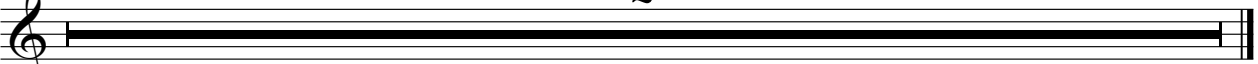

♩ = 196,014374

9

♩ = 160,000000    ♩ = 82,000000    ♩ = 57,000000    ♩ = 58,000156

19

♩ = 40,000000    ♩ = 198,000198

26

32

38

44

50

55

62

68

74

80

86

94

100

106

112

118

124

130

136

140

# Andre van Duin - Ik Weet Het Niet

Acoustic Bass

♩ = 196,014374 ♩ = 160,000000 ♩ = 82,000816

12 ♩ = 58,000156 ♩ = 57,660084 ♩ = 58,000156 ♩ = 46,000000 ♩ = 198,000198

24

33

42

51

59

69

78

85

93

102

111

120

129

136

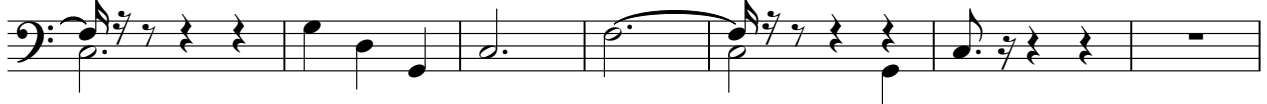

143

2

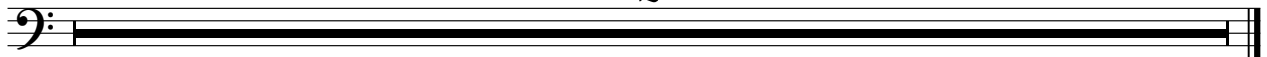

# Andre van Duin - Ik Weet Het Niet

Bandoneon

♩ = 196,014374

8

♩ = 160,000000 ♩ = 22,58080156 ♩ = 57,65008458

16

♩ = 58,000156 ♩ = 40,000000565 ♩ = 198,000198

24

29

34

38

42

V.S.

103

108

113

117

121

126

131

137

143

2

Andre van Duin - Ik Weet Het Niet

Bandoneon

♩ = 196,014374 ♩ = 160,000000 ♩ = 82,000816

12 ♩ = 58,000156 ♩ = 57,55008458 ♩ = 58,000156 ♩ = 40,0000000565 ♩ = 198,000198

23

31

39

47

56

62

69

77

86

94

102

111

119

127

135

143

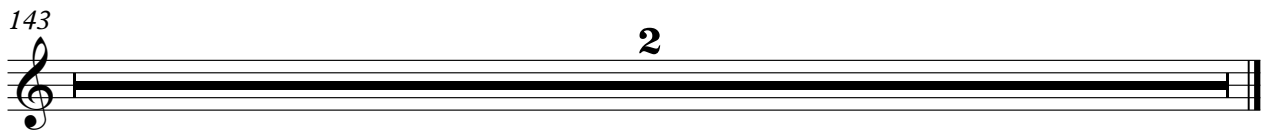

Tape Sampler Keyboard [Brass] Andre van Duin - Ik Weet Het Niet

♪ = 196,014374

9 ♪ = 160,000000 ♪ = 82,000000 ♪ = 57,000000 ♪ = 58,000156

19 ♪ = 40,000000 ♪ = 198,000198

28

37

45

55

64

72

78

Tape Sampler Keyboard [Brass]

85

2

94

103

112

121

130

138

143

2

# Andre van Duin - Ik Weet Het Niet

## Lead 8 (Bass + Lead)

♩ = 196,014374   ♩ = 160,000000   ♩ = 82,500000   ♩ = 57,660000   ♩ = 58,000156

9   4   2   3

19   ♩ = 40,000000   ♩ = 198,000198

27

36

42

49

57

64

71

78

Lead 8 (Bass + Lead)

85

93

100

109

118

126

134

143

# Andre van Duin - Ik Weet Het Niet

Violoncello

♩ = 196,014374   ♩ = 160,000000   ♩ = 82,500000   ♩ = 57,660000   ♩ = 58,000156

**9**   **2**   **3**

19   ♩ = 40,000000   ♩ = 198,000198

**2**

25

29

33

37

41

45

48

52

V.S.

56

62

66

70

74

78

82

86

90

95

99

103

107

111

115

119

123

126

130

134

V.S.

4

Violoncello

138

143

2

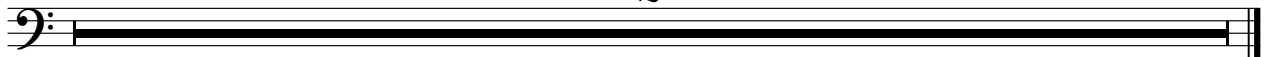

Andre van Duin - Ik Weet Het Niet

Solo

♩ = 196,014374

3

8

♩ = 160,000000      ♩ = 82,000816

12

♩ = 58,000156      ♩ = 57,000084

15

♩ = 55,000458      ♩ = 58,000156

18

♩ = 40,000000

20

♩ = 170,000565      ♩ = 198,000198

2      121

143

2