

Andrea Jurgens - Der Nachste Tanz

♩ = 120,000000

TENOR SAX

DRUMS

BASS

MUTED GTR

♩ = 120,000000

SYN STRING

PIZZICATO

STRINGS

5

TENOR SAX

DRUMS

BASS

MUTED GTR

SYN STRING

PIZZICATO

STRINGS

8

TENOR SAX

DRUMS

BASS

MUTED GTR

SYN STRING

PIZZICATO

STRINGS

11

DRUMS

BASS

MUTED GTR

SYN STRING

PIZZICATO

MELODY

23

RECORDER

DRUMS

BASS

SYN STRING

PIZZICATO

MELODY

26

RECORDER

DRUMS

BASS

STEEL GTR

MUTED GTR

SYN STRING

PIZZICATO

STRINGS

MELODY

29

32

RECORDER

DRUMS

BASS

STEEL GTR

MUTED GTR

SYN STRING

PIZZICATO

STRINGS

MELODY

34

RECORDER

DRUMS

BASS

STEEL GTR

MUTED GTR

SYN STRING

PIZZICATO

STRINGS

MELODY

37

RECORDER

DRUMS

BASS

STEEL GTR

MUTED GTR

SYN STRING

PIZZICATO

STRINGS

MELODY

40

RECORDER

DRUMS

BASS

STEEL GTR

MUTED GTR

SYN STRING

PIZZICATO

STRINGS

MELODY

43

RECORDER

TENOR SAX

DRUMS

BASS

STEEL GTR

MUTED GTR

SYN STRING

PIZZICATO

STRINGS

46

49

52

DRUMS

BASS

SYN STRING

PIZZICATO

STRINGS

MELODY

55

RECORDER

DRUMS

BASS

SYN STRING

PIZZICATO

STRINGS

MELODY

58

RECORDER
DRUMS
BASS
SYN STRING
PIZZICATO
STRINGS
MELODY

61

RECORDER
DRUMS
BASS
STEEL GTR
MUTED GTR
SYN STRING
PIZZICATO
STRINGS
MELODY

64

RECORDER

DRUMS

BASS

STEEL GTR

MUTED GTR

SYN STRING

PIZZICATO

STRINGS

MELODY

67

RECORDER

DRUMS

BASS

STEEL GTR

MUTED GTR

SYN STRING

PIZZICATO

STRINGS

MELODY

70

RECORDER

DRUMS

BASS

STEEL GTR

MUTED GTR

SYN STRING

PIZZICATO

STRINGS

MELODY

73

RECORDER

DRUMS

BASS

STEEL GTR

MUTED GTR

SYN STRING

PIZZICATO

STRINGS

MELODY

76

RECORDER

DRUMS

BASS

STEEL GTR

MUTED GTR

SYN STRING

PIZZICATO

STRINGS

MELODY

79

RECORDER
DRUMS
BASS
STEEL GTR
MUTED GTR
SYN STRING
PIZZICATO
STRINGS
MELODY

82

DRUMS
BASS
MUTED GTR
SYN STRING
PIZZICATO
MELODY

85

DRUMS

BASS

MUTED GTR

SYN STRING

PIZZICATO

MELODY

88

DRUMS

BASS

STEEL GTR

MUTED GTR

SYN STRING

PIZZICATO

STRINGS

MELODY

90

RECORDER

DRUMS

BASS

STEEL GTR

MUTED GTR

SYN STRING

PIZZICATO

STRINGS

MELODY

92

RECORDER

DRUMS

BASS

STEEL GTR

MUTED GTR

SYN STRING

PIZZICATO

STRINGS

MELODY

94

RECORDER

DRUMS

BASS

STEEL GTR

MUTED GTR

SYN STRING

PIZZICATO

STRINGS

MELODY

96

RECORDER

DRUMS

BASS

STEEL GTR

MUTED GTR

SYN STRING

PIZZICATO

STRINGS

MELODY

98

RECORDER

DRUMS

BASS

STEEL GTR

MUTED GTR

SYN STRING

PIZZICATO

STRINGS

MELODY

100

RECORDER

DRUMS

BASS

STEEL GTR

MUTED GTR

SYN STRING

PIZZICATO

STRINGS

MELODY

102

RECORDER

DRUMS

BASS

STEEL GTR

MUTED GTR

SYN STRING

PIZZICATO

STRINGS

MELODY

104

RECORDER

TENOR SAX

DRUMS

BASS

STEEL GTR

MUTED GTR

SYN STRING

PIZZICATO

STRINGS

MELODY

107

TENOR SAX

DRUMS

BASS

STEEL GTR

MUTED GTR

SYN STRING

PIZZICATO

STRINGS

MELODY

109

DRUMS

BASS

STEEL GTR

MUTED GTR

SYN STRING

PIZZICATO

STRINGS

MELODY

111

RECORDER

TENOR SAX

DRUMS

BASS

STEEL GTR

MUTED GTR

SYN STRING

PIZZICATO

STRINGS

MELODY

Detailed description of the musical score: The score is for page 30, measures 111-114. The Recorder part (treble clef) has a melodic line starting in measure 111 with notes G4, A4, B4, C5, B4, A4, G4, F#4, E4, D4, C4. The Tenor Sax part (treble clef) has a whole rest in all measures. The Drums part (percussion clef) has a rhythmic pattern of eighth notes and quarter notes. The Bass part (treble clef) has a sustained note G#3 in measure 111. The Steel Guitar part (treble clef) has a sustained note G#3 in measure 111. The Muted Guitar part (treble clef) has a melodic line starting in measure 111 with notes G#3, A3, B3, C4, B3, A3, G#3, F#3, E3, D3, C3. The Syn String part (treble clef) has a sustained note G#3 in measure 111. The Pizzicato part (treble clef) has a rhythmic pattern of eighth notes and quarter notes. The Strings part (bass clef) has a sustained note G#3 in measure 111. The Melody part (treble clef) has a single note G#3 in measure 111.

RECORDER

Andrea Jurgens - Der Nachste Tanz

♩ = 120,000000

13 2

19 2

27

34

40 7

51 3 2

60

66

72

77 10

2

RECORDER

91

97

102

107

TENOR SAX

Andrea Jurgens - Der Nächste Tanz

♩ = 120,000000

7

44

106

Andrea Jurgens - Der Nächste Tanz

DRUMS

♩ = 120,000000
2

6

10

14

18

22

26

29

32

36

V.S.

40

43

47

51

55

59

63

66

69

73

DRUMS

77

80

84

88

92

96

99

103

107

110

Andrea Jurgens - Der Nächste Tanz

BASS

♩ = 120,000000

2

8

13

19

25

30

35

40

45

51

V.S.

BASS

BASS

106

110

♩ = 120,000000

25

29

34

38

43

19

65

69

73

77

9

2

89

93

97

100

104

110

MUTED GTR

Andrea Jurgens - Der Nachste Tanz

♩ = 120,000000

6

10 **14**

27

32

36

41

45

48 **13**

62

67

71

76

80

85

90

94

97

101

105

109

111

SYN STRING

Andrea Jurgens - Der Nachste Tanz

♩ = 120,000000

2

8

17

26

34

43

52

61

69

SYN STRING

77

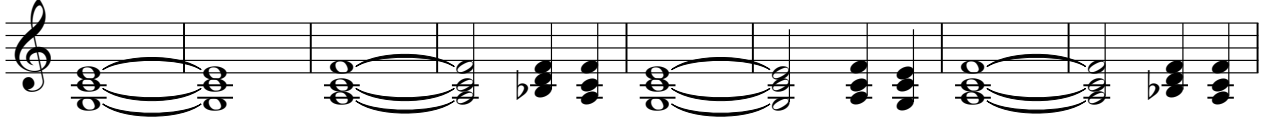

85

92

99

107

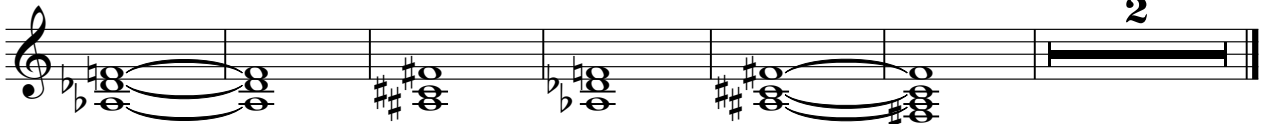

PIZZICATO

Andrea Jurgens - Der Nächste Tanz

♩ = 120,000000

2

5

8

11

14

17

20

23

26

30

V.S.

33

36

39

42

45

48

51

54

57

60

63

67

70

73

76

79

82

85

88

91

94

97

100

103

106

109

111

2

STRINGS

Andrea Jurgens - Der Nächste Tanz

♩ = 120,000000

48

56

63

67

72

76

81

91

96

100

STRINGS

3

104

109

MELODY

Andrea Jurgens - Der Nächste Tanz

♩ = 120,000000
10

15

20

26

30

34

38 **5**

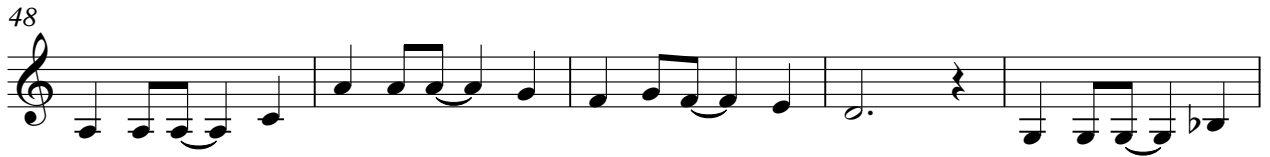

95

100

105

110

