

# Andrea Jurgens - Kusse In Der Nacht

♩ = 120,000060

DRUMS

SAW WAVE

MANDOLIN

ACOU BASS

CHOIR AAHS

MELODY

PIZZICATO

PIZZICATO

PIZZICATO

SYN STRING

♩ = 120,000060

5

SAW WAVE

MANDOLIN

CHOIR AAHS

SYN STRING

This section contains measures 5 through 8. The Saw Wave part features a melodic line with eighth and sixteenth notes. The Mandolin part provides a rhythmic accompaniment with chords and single notes. The Choir Aahs part consists of sustained chords. The Syn String part has a melodic line with eighth notes and rests.

9

DRUMS

SAW WAVE

MANDOLIN

ACOU BASS

CHOIR AAHS

PIZZICATO

PIZZICATO

SYN STRING

This section contains measures 9 through 12. The Drums part shows a transition from a rest to a rhythmic pattern of eighth notes. The Saw Wave part continues its melodic line. The Mandolin part has a rhythmic accompaniment. The Acou Bass part has a simple bass line. The Choir Aahs part has sustained chords. The two Pizzicato parts have rhythmic accompaniment. The Syn String part has a melodic line with eighth notes and rests.

14

DRUMS

ACOU BASS

MELODY

PIZZICATO

PIZZICATO

SYN STRING

- DRUMS:** Features a complex rhythmic pattern with various drum sounds indicated by 'x' marks and stems.
- ACOUBASS:** Shows a bass line with a steady, rhythmic progression of notes.
- CHOIR AAHS:** Contains vocal-like patterns with notes and rests, suggesting a choir or vocal line.
- PIZZICATO (top):** Shows a guitar-like part with chords and rhythmic patterns, marked with 'pizzicato'.
- PIZZICATO (bottom):** Another guitar-like part with a different rhythmic and melodic approach, also marked with 'pizzicato'.
- SYN STRING:** Features a string section with sustained notes and chords, marked with 'syn string'.

18

DRUMS

SAW WAVE

MANDOLIN

ACOU BASS

CHOIR AAHS

MELODY

PIZZICATO

PIZZICATO

SYN STRING

20

DRUMS

SAW WAVE

MANDOLIN

ACOU BASS

MELODY

PIZZICATO

PIZZICATO

SYN STRING

22

DRUMS

ACOUBASS

CHOIR AAHS

MELODY

PIZZICATO

PIZZICATO

SYN STRING

Detailed description of the musical score: The score is for page 8, measures 22-25. It features six staves. The DRUMS staff shows a consistent rhythmic pattern of eighth notes with 'x' marks above them, indicating cymbal hits. The ACOUBASS staff has a simple bass line with quarter and eighth notes. The CHOIR AAHS staff has a whole rest in measure 22, followed by a half note chord in measure 23 and a quarter note chord in measure 24. The MELODY staff starts with a half note chord in measure 22, followed by a half note in measure 23, and a quarter note in measure 24. The two PIZZICATO staves show complex guitar textures with chords and single notes. The SYN STRING staff has a half note chord in measure 22, followed by a half note in measure 23, and a quarter note in measure 24.

- DRUMS:** Features a complex rhythmic pattern with various note values and rests, including a prominent snare drum sound.
- PIZZICATO (top):** Shows guitar-style chords and single notes with a 'pizzicato' marking, indicating a plucked sound.

26

DRUMS

SAW WAVE

MANDOLIN

ACOU BASS

CHOIR AAHS

MELODY

PIZZICATO

PIZZICATO

SYN STRING

28

DRUMS

MANDOLIN

ACOU BASS

CHOIR AAHS

MELODY

PIZZICATO

PIZZICATO

PIZZICATO

SYN STRING

30

DRUMS

MANDOLIN

ACOU BASS

CHOIR AAHS

MELODY

PIZZICATO

PIZZICATO

PIZZICATO

SYN STRING

32

DRUMS

MANDOLIN

ACOU BASS

CHOIR AAHS

MELODY

PIZZICATO

PIZZICATO

PIZZICATO

SYN STRING

34

DRUMS

SAW WAVE

MANDOLIN

ACOU BASS

CHOIR AAHS

MELODY

PIZZICATO

PIZZICATO

PIZZICATO

SYN STRING

36

DRUMS

SAW WAVE

MANDOLIN

ACOU BASS

CHOIR AAHS

MELODY

PIZZICATO

PIZZICATO

PIZZICATO

SYN STRING

38

DRUMS

MANDOLIN

ACOU BASS

CHOIR AAHS

MELODY

PIZZICATO

PIZZICATO

PIZZICATO

SYN STRING

40

DRUMS

MANDOLIN

ACOU BASS

CHOIR AAHS

MELODY

PIZZICATO

PIZZICATO

PIZZICATO

SYN STRING

42

DRUMS

SAW WAVE

MANDOLIN

ACOU BASS

CHOIR AAHS

MELODY

PIZZICATO

PIZZICATO

PIZZICATO

SYN STRING

44

DRUMS

SAW WAVE

MANDOLIN

ACOU BASS

CHOIR AAHS

MELODY

PIZZICATO

PIZZICATO

PIZZICATO

SYN STRING

46

DRUMS

ACOUBASS

MELODY

PIZZICATO

PIZZICATO

SYN STRING

- DRUMS:** Features a complex rhythmic pattern with various note values and rests, including some notes with 'x' marks above them.
- CHOIR AAHS:** Contains vocal-style accompaniment with chords and melodic fragments.
- PIZZICATO (top):** Shows a guitar-style accompaniment with chords and single notes.
- PIZZICATO (bottom):** Shows another guitar-style accompaniment with a more active melodic line.
- SYN STRING:** Features a string accompaniment with sustained chords and melodic fragments.

50

DRUMS

SAW WAVE

MANDOLIN

ACOU BASS

CHOIR AAHS

MELODY

PIZZICATO

PIZZICATO

SYN STRING

52

DRUMS

SAW WAVE

MANDOLIN

ACOU BASS

MELODY

PIZZICATO

PIZZICATO

SYN STRING

54

DRUMS

ACOUBASS

CHOIR AAHS

MELODY

PIZZICATO

PIZZICATO

SYN STRING

56

DRUMS

ACOUBASS

CHOIR AAHS

MELODY

PIZZICATO

PIZZICATO

SYN STRING

- DRUMS:** Features a complex rhythmic pattern with various note values and rests, including a prominent snare drum sound.
- CHOIR AAHS:** A vocal line consisting of sustained notes and rests, typical of a choir's 'ahh' sound.
- MELODY:** A single melodic line with a few notes and rests.
- PIZZICATO (top):** A guitar part featuring a series of chords and rests, characteristic of a pizzicato style.
- PIZZICATO (bottom):** Another guitar part with a more active melodic line, also in a pizzicato style.
- SYN STRING:** A string section part with a few notes and rests.

58

DRUMS

SAW WAVE

MANDOLIN

ACOU BASS

CHOIR AAHS

MELODY

PIZZICATO

PIZZICATO

SYN STRING

60

DRUMS

MANDOLIN

ACOU BASS

CHOIR AAHS

MELODY

PIZZICATO

PIZZICATO

PIZZICATO

SYN STRING

62

DRUMS

MANDOLIN

ACOU BASS

CHOIR AAHS

MELODY

PIZZICATO

PIZZICATO

PIZZICATO

SYN STRING

64

DRUMS

MANDOLIN

ACOU BASS

CHOIR AAHS

MELODY

PIZZICATO

PIZZICATO

PIZZICATO

SYN STRING

66

DRUMS

SAW WAVE

MANDOLIN

ACOU BASS

CHOIR AAHS

MELODY

PIZZICATO

PIZZICATO

PIZZICATO

SYN STRING

- DRUMS:** A complex rhythmic pattern with snare and tom-tom hits.
- CHOIR AAHS:** A vocal part consisting of sustained chords and a final rest.

68

DRUMS

SAW WAVE

MANDOLIN

ACOU BASS

CHOIR AAHS

MELODY

PIZZICATO

PIZZICATO

PIZZICATO

SYN STRING

70

DRUMS

MANDOLIN

ACOU BASS

CHOIR AAHS

MELODY

PIZZICATO

PIZZICATO

PIZZICATO

SYN STRING

72

DRUMS

MANDOLIN

ACOU BASS

CHOIR AAHS

MELODY

PIZZICATO

PIZZICATO

PIZZICATO

SYN STRING

74

DRUMS

MANDOLIN

ACOU BASS

CHOIR AAHS

MELODY

PIZZICATO

PIZZICATO

PIZZICATO

SYN STRING

76

DRUMS

ACOUBASS

CHOIR AAHS

MELODY

PIZZICATO

PIZZICATO

PIZZICATO

SYN STRING

78

DRUMS

ACOU BASS

CHOIR AAHS

MELODY

PIZZICATO

PIZZICATO

SYN STRING

82

DRUMS

ACOU BASS

CHOIR AAHS

MELODY

PIZZICATO

PIZZICATO

SYN STRING

Detailed description of the musical score: The score is for page 38, starting at measure 82. It features six staves. The DRUMS staff uses a drum set icon and shows a complex rhythmic pattern with various note values and rests. The ACOU BASS staff is in bass clef and contains a simple line of notes. The CHOIR AAHS staff is in treble clef and contains a line of notes with some rests. The MELODY staff is in treble clef and contains a line of notes with some rests. The two PIZZICATO staves are in treble clef and contain complex chordal patterns with many notes and rests. The SYN STRING staff is in treble clef and contains a line of notes with some rests.

84

DRUMS

SAW WAVE

MANDOLIN

ACOU BASS

CHOIR AAHS

MELODY

PIZZICATO

PIZZICATO

SYN STRING

- **DRUMS**: A drum set part with a complex rhythmic pattern of snare, hi-hat, and kick drums.   
- **SAW WAVE**: A synthesizer part with a melodic line in treble clef, featuring eighth and sixteenth notes.   
- **MANDOLIN**: A mandolin part in treble clef with a melodic line.   
- **ACOU BASS**: An acoustic bass part in bass clef with a simple, steady bass line.   
- **CHOIR AAHS**: A vocal part in treble clef, mostly silent with a few notes.   
- **MELODY**: A melodic part in treble clef, mostly silent.   
- **PIZZICATO** (top): A guitar part in treble clef with a rhythmic pattern of chords and single notes.   
- **PIZZICATO** (bottom): A guitar part in treble clef with a melodic line.   
- **SYN STRING**: A string part in treble clef with a long, sustained chord that changes at the end of the page.

85

DRUMS

SAW WAVE

MANDOLIN

ACOU BASS

CHOIR AAHS

MELODY

PIZZICATO

PIZZICATO

SYN STRING

87

DRUMS

MANDOLIN

ACOU BASS

CHOIR AAHS

MELODY

PIZZICATO

PIZZICATO

PIZZICATO

SYN STRING

89

DRUMS

MANDOLIN

ACOU BASS

CHOIR AAHS

MELODY

PIZZICATO

PIZZICATO

PIZZICATO

SYN STRING

90

DRUMS

MANDOLIN

ACOU BASS

CHOIR AAHS

MELODY

PIZZICATO

PIZZICATO

PIZZICATO

SYN STRING

91

DRUMS

MANDOLIN

ACOU BASS

CHOIR AAHS

MELODY

PIZZICATO

PIZZICATO

PIZZICATO

SYN STRING

93

DRUMS

SAW WAVE

MANDOLIN

ACOU BASS

CHOIR AAHS

MELODY

PIZZICATO

PIZZICATO

PIZZICATO

SYN STRING

95

DRUMS

MANDOLIN

ACOU BASS

CHOIR AAHS

MELODY

PIZZICATO

PIZZICATO

PIZZICATO

SYN STRING

97

DRUMS

SAW WAVE

MANDOLIN

ACOU BASS

CHOIR AAHS

MELODY

PIZZICATO

PIZZICATO

PIZZICATO

SYN STRING

99

DRUMS

SAW WAVE

MANDOLIN

ACOU BASS

CHOIR AAHS

MELODY

PIZZICATO

PIZZICATO

PIZZICATO

SYN STRING

100

DRUMS

SAW WAVE

MANDOLIN

ACOU BASS

CHOIR AAHS

MELODY

PIZZICATO

PIZZICATO

PIZZICATO

SYN STRING

102

DRUMS

SAW WAVE

MANDOLIN

ACOU BASS

CHOIR AAHS

MELODY

PIZZICATO

PIZZICATO

PIZZICATO

SYN STRING

104

DRUMS

SAW WAVE

MANDOLIN

ACOU BASS

CHOIR AAHS

MELODY

PIZZICATO

PIZZICATO

PIZZICATO

SYN STRING

106

DRUMS

SAW WAVE

MANDOLIN

ACOU BASS

CHOIR AAHS

MELODY

PIZZICATO

PIZZICATO

PIZZICATO

SYN STRING

108

DRUMS

SAW WAVE

MANDOLIN

ACOU BASS

CHOIR AAHS

MELODY

PIZZICATO

PIZZICATO

PIZZICATO

SYN STRING

110

DRUMS

SAW WAVE

MANDOLIN

ACOU BASS

CHOIR AAHS

MELODY

PIZZICATO

PIZZICATO

PIZZICATO

SYN STRING

112

DRUMS

SAW WAVE

MANDOLIN

ACOU BASS

CHOIR AAHS

MELODY

PIZZICATO

PIZZICATO

PIZZICATO

SYN STRING

114

DRUMS

SAW WAVE

MANDOLIN

ACOU BASS

CHOIR AAHS

MELODY

PIZZICATO

PIZZICATO

PIZZICATO

SYN STRING

116

118

DRUMS

SAW WAVE

MANDOLIN

ACOU BASS

CHOIR AAHS

MELODY

PIZZICATO

PIZZICATO

PIZZICATO

SYN STRING

120

122

DRUMS

SAW WAVE

MANDOLIN

ACOU BASS

CHOIR AAHS

MELODY

PIZZICATO

PIZZICATO

PIZZICATO

SYN STRING

124

DRUMS

SAW WAVE

MANDOLIN

ACOU BASS

CHOIR AAHS

MELODY

PIZZICATO

PIZZICATO

PIZZICATO

SYN STRING

126

DRUMS

SAW WAVE

MANDOLIN

ACOU BASS

CHOIR AAHS

MELODY

PIZZICATO

PIZZICATO

PIZZICATO

SYN STRING

129

DRUMS

137

DRUMS

145

DRUMS

153

DRUMS

161

DRUMS

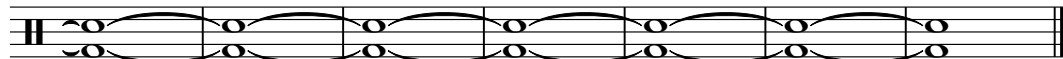

Andrea Jurgens - Kusse In Der Nacht

DRUMS

♩ = 120,000000

8

12

15

18

21

24

27

30

33

36

V.S.

DRUMS

39

42

45

48

51

54

57

61

64

67

DRUMS

70

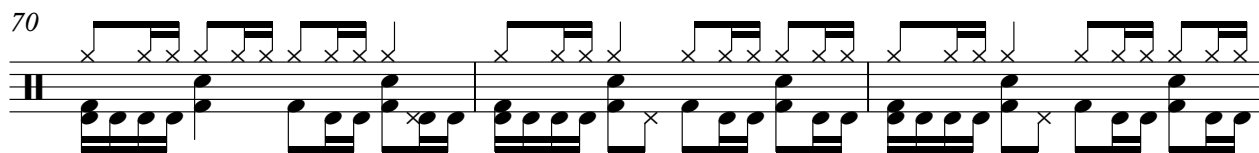

73

76

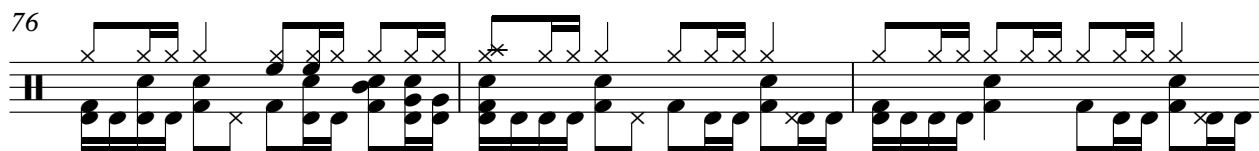

79

82

85

88

91

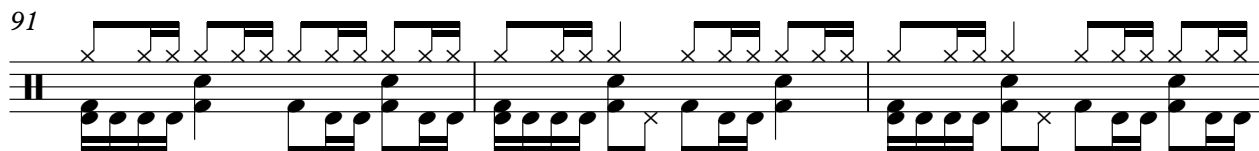

94

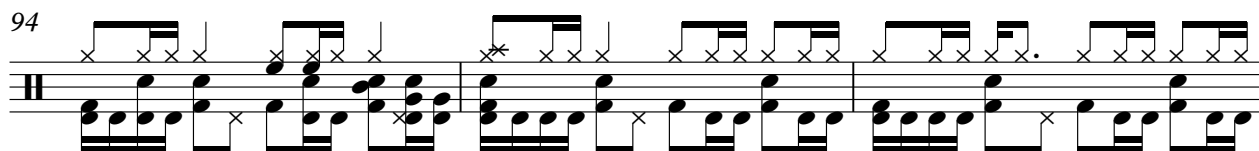

97

V.S.

DRUMS

100

103

106

109

112

115

118

121

124

128

137

146

155

162

SAW WAVE

Andrea Jurgens - Kusse In Der Nacht

♩ = 120,000000

2

8

7

19

6

28

7

6

44

6

6

59

7

69

15

85

7

93

99

103

107

112

116

120

124

MANDOLIN

Andrea Jurgens - Kusse In Der Nacht

♩ = 120,000060

2

8

6

19

6

29

35

40

45

6

6

MANDOLIN

Mandolin musical score consisting of ten staves of notation. The score begins at measure 59 and ends at measure 113. The notation includes various rhythmic values such as eighth and sixteenth notes, as well as rests. The key signature changes from one sharp (F#) to two flats (Bb) at measure 76. A measure rest of 8 measures is indicated at the start of measure 76. The score is written in a single system with ten staves.

118

MANDOLIN

7

3

123

127

40

♩ = 120,000000

9

15

20

26

31

37

43

49

54

59

V.S.

65

71

76

81

87

92

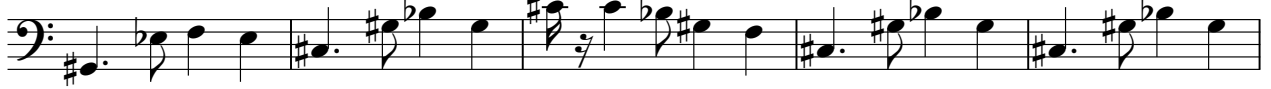

97

102

107

113

118

123

126

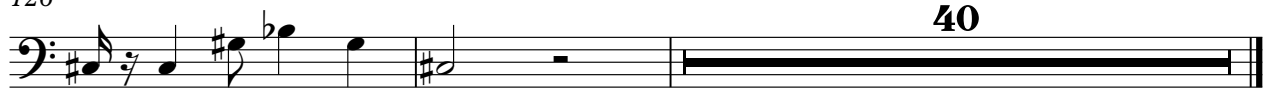

♩ = 120,000000

2

8

16

20

28

34

39

43

49

105

110

115

119

123

41

MELODY

Andrea Jurgens - Kusse In Der Nacht

♩ = 120,000060

**11**

16

20

26

31

36

40

45

49

53

59

64

69

73

77

81

86

91

96

101

106

110

115

119

123

41

PIZZICATO

Andrea Jurgens - Kusse In Der Nacht

♩ = 120,000060

9

13

16

19

22

25

28

31

34

37

V.S.

## PIZZICATO

PIZZICATO

70

73

76

79

82

85

88

91

94

97

## PIZZICATO

100

103

106

109

112

115

118

121

124

126

PIZZICATO

Andrea Jurgens - Kusse In Der Nacht

♩ = 120,000000

9

13

15

17

20

22

25

27

V.S.

PIZZICATO

53

56

59

62

64

67

69

71

73

75

V.S.

101

103

106

108

110

113

115

117

119

122

V.S.

6

PIZZICATO

125

127

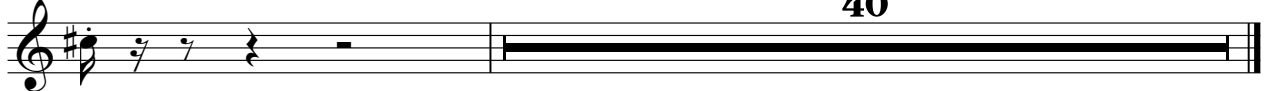

PIZZICATO

Andrea Jurgens - Kusse In Der Nacht

♩ = 120,000060

27

31

34

38

41

44

16

## PIZZICATO

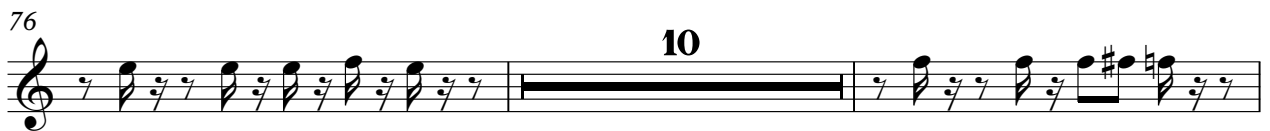

V.S.

118

121

124

126

41

SYN STRING

Andrea Jurgens - Kusse In Der Nacht

♩ = 120,000000

2

7

14

20

26

32

38

42

48

53

V.S.

60

65

70

74

81

86

90

94

99

103

SYN STRING

108

113

118

122

125

