

Andrea Jurgens - Sommer In Avignon

♩ = 120,000000

MELODY

DRUMS

STEEL GTR

A. GUITAR

SYNTH BASS

SYNTH BASS

PIZZICATO

SYN STRING

POLYSYNTH

♩ = 120,000000

STRINGS

5

DRUMS

STEEL GTR

SYNTH BASS

SYNTH BASS

PIZZICATO

SYN STRING

POLYSYNTH

STRINGS

8

DRUMS

STEEL GTR

SYNTH BASS

SYNTH BASS

PIZZICATO

SYN STRING

POLYSYNTH

STRINGS

10

DRUMS

STEEL GTR

SYNTH BASS

SYNTH BASS

PIZZICATO

SYN STRING

POLYSYNTH

STRINGS

12

MELODY  
DRUMS  
STEEL GTR  
A.GUITAR  
SYNTH BASS  
SYNTH BASS  
PIZZICATO  
SYN STRING  
POLYSYNTH  
STRINGS

14

MELODY  
DRUMS  
A.GUITAR  
SYNTH BASS  
SYNTH BASS  
PIZZICATO  
SYN STRING

17

MELODY

DRUMS

A.GUITAR

SYNTH BASS

SYNTH BASS

PIZZICATO

SYN STRING

20

MELODY

DRUMS

A.GUITAR

SYNTH BASS

SYNTH BASS

PIZZICATO

SYN STRING

22

MELODY

DRUMS

A.GUITAR

SYNTH BASS

SYNTH BASS

PIZZICATO

SYN STRING

25

MELODY

DRUMS

A.GUITAR

SYNTH BASS

SYNTH BASS

PIZZICATO

SYN STRING

27

MUSICAL SCORE FOR MELODY, DRUMS, STEEL GTR, A.GUITAR, SYNTH BASS, SYNTH BASS, PIZZICATO, SYN STRING, and STRINGS.

MUSICAL SCORE FOR MELODY, DRUMS, STEEL GTR, SYNTH BASS, PIZZICATO, SYN STRING, POLYSYNTH, and STRINGS.

32

MELODY

DRUMS

STEEL GTR

SYNTH BASS

SYNTH BASS

PIZZICATO

SYN STRING

POLYSYNTH

STRINGS

34

MELODY

DRUMS

STEEL GTR

SYNTH BASS

SYNTH BASS

PIZZICATO

SYN STRING

STRINGS

36

MELODY  
DRUMS  
STEEL GTR  
SYNTH BASS  
SYNTH BASS  
PIZZICATO  
SYN STRING  
STRINGS

38

MELODY  
DRUMS  
STEEL GTR  
SYNTH BASS  
SYNTH BASS  
PIZZICATO  
SYN STRING  
POLYSYNTH  
STRINGS

40

MELODY

DRUMS

STEEL GTR

SYNTH BASS

SYNTH BASS

PIZZICATO

SYN STRING

POLYSYNTH

STRINGS

42

MELODY

DRUMS

STEEL GTR

SYNTH BASS

SYNTH BASS

PIZZICATO

SYN STRING

STRINGS

44

DRUMS

STEEL GTR

SYNTH BASS

SYNTH BASS

PIZZICATO

SYN STRING

POLYSYNTH

STRINGS

46

MUSICAL SCORE:

49

MELODY

DRUMS

A. GUITAR

SYNTH BASS

SYNTH BASS

PIZZICATO

SYN STRING

STRINGS

52

MELODY

DRUMS

A. GUITAR

SYNTH BASS

SYNTH BASS

PIZZICATO

SYN STRING

STRINGS

54

MELODY

DRUMS

A.GUITAR

SYNTH BASS

SYNTH BASS

PIZZICATO

SYN STRING

STRINGS

57

MELODY

DRUMS

A.GUITAR

SYNTH BASS

SYNTH BASS

PIZZICATO

SYN STRING

STRINGS

60

MELODY

DRUMS

STEEL GTR

A.GUITAR

SYNTH BASS

SYNTH BASS

PIZZICATO

SYN STRING

STRINGS

62

MUSICAL SCORE:

65

MELODY

DRUMS

STEEL GTR

SYNTH BASS

SYNTH BASS

PIZZICATO

SYN STRING

POLYSYNTH

STRINGS

68

MELODY

DRUMS

STEEL GTR

SYNTH BASS

SYNTH BASS

PIZZICATO

SYN STRING

STRINGS

70

MELODY

DRUMS

STEEL GTR

SYNTH BASS

SYNTH BASS

PIZZICATO

SYN STRING

POLYSYNTH

STRINGS

76

MELODY

DRUMS

STEEL GTR

SYNTH BASS

SYNTH BASS

PIZZICATO

SYN STRING

POLYSYNTH

STRINGS

79

DRUMS

STEEL GTR

SYNTH BASS

SYNTH BASS

PIZZICATO

SYN STRING

POLYSYNTH

STRINGS

82

DRUMS

STEEL GTR

SYNTH BASS

SYNTH BASS

PIZZICATO

SYN STRING

POLYSYNTH

STRINGS

85

MELODY

DRUMS

STEEL GTR

SYNTH BASS

SYNTH BASS

PIZZICATO

SYN STRING

POLYSYNTH

STRINGS

87

MELODY

DRUMS

STEEL GTR

SYNTH BASS

SYNTH BASS

PIZZICATO

SYN STRING

POLYSYNTH

STRINGS

90

MELODY

DRUMS

STEEL GTR

SYNTH BASS

SYNTH BASS

PIZZICATO

SYN STRING

POLYSYNTH

STRINGS

93

MELODY

DRUMS

STEEL GTR

SYNTH BASS

SYNTH BASS

PIZZICATO

SYN STRING

STRINGS

96

MELODY

DRUMS

STEEL GTR

SYNTH BASS

SYNTH BASS

PIZZICATO

SYN STRING

POLYSYNTH

STRINGS

99

MELODY

DRUMS

STEEL GTR

SYNTH BASS

SYNTH BASS

PIZZICATO

SYN STRING

STRINGS

102

MELODY  
DRUMS  
STEEL GTR  
SYNTH BASS  
SYNTH BASS  
PIZZICATO  
SYN STRING  
STRINGS

105

MELODY  
DRUMS  
STEEL GTR  
SYNTH BASS  
SYNTH BASS  
PIZZICATO  
SYN STRING  
POLYSYNTH  
STRINGS

108

MELODY

DRUMS

STEEL GTR

SYNTH BASS

SYNTH BASS

PIZZICATO

SYN STRING

STRINGS

111

MELODY

DRUMS

STEEL GTR

SYNTH BASS

SYNTH BASS

PIZZICATO

SYN STRING

POLYSYNTH

STRINGS

114

117

MELODY

DRUMS

STEEL GTR

SYNTH BASS

SYNTH BASS

PIZZICATO

SYN STRING

POLYSYNTH

STRINGS

120

DRUMS

131

DRUMS

142

DRUMS

Andrea Jurgens - Sommer In Avignon

MELODY

♩ = 126,000000

2 10

15

21

25

29

34

38

43 2

49

54

59

64

69

73

86

90

94

98

102

MELODY

107

112

116

34

Andrea Jurgens - Sommer In Avignon

DRUMS

♩ = 120,000000

2

6

9

12

15

18

21

24

27

30

V.S.

DRUMS

33

36

39

42

45

48

51

54

57

60

DRUMS

63

66

69

72

75

78

81

84

87

90

V.S.

93

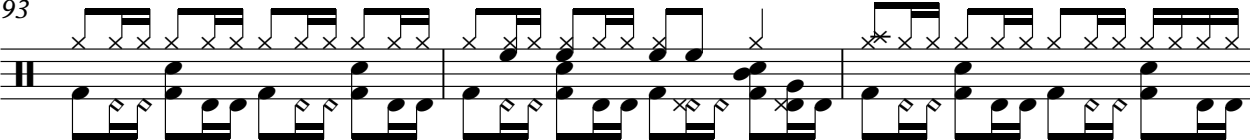

96

99

102

105

108

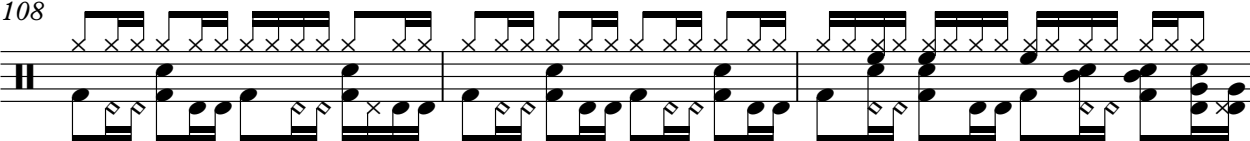

111

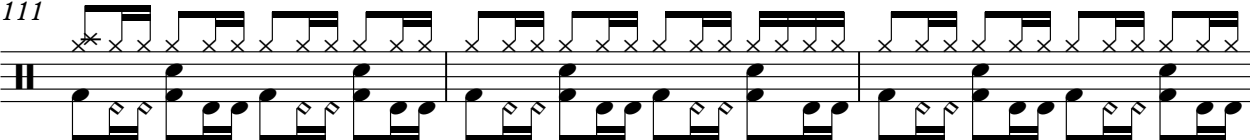

114

117

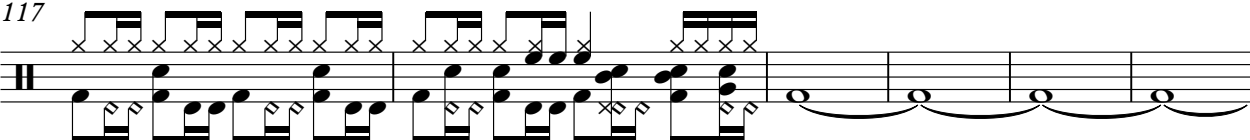

123

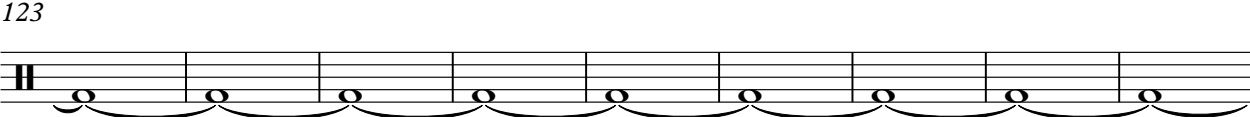

132

141

147

STEEL GTR

Andrea Jurgens - Sommer In Avignon

♩ = 120,000000

2

7

12

14

29

34

39

43

14

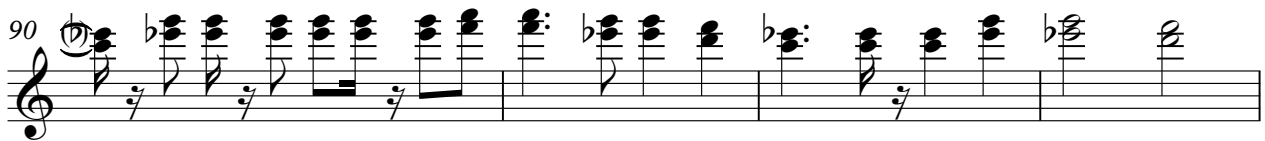
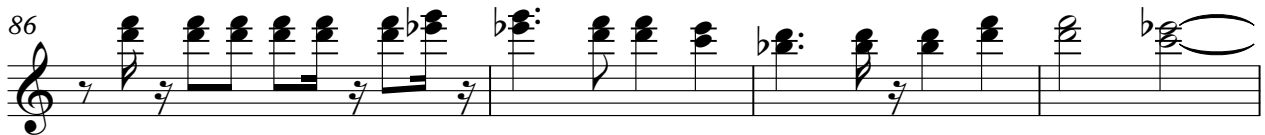

STEEL GTR

3

102

106

110

114

118

32

Andrea Jurgens - Sommer In Avignon

A.GUITAR

♩ = 120,000000

2 10

15

19

23

27 17

47

51

55

59

61 90

SYNTH BASS

Andrea Jurgens - Sommer In Avignon

♩ = 120,000000

2 2

7

10

13

15

18

21

24

27

30

V.S.

33

35

37

39

42

44

47

50

53

56

59

62

65

68

71

74

77

80

83

86

V.S.

89

92

95

98

101

104

107

110

113

116

SYNTH BASS

118

SYNTH BASS

Andrea Jurgens - Sommer In Avignon

♩ = 120,000000

2 2

7

9

11

13

15

17

19

21

23

V.S.

25

27

30

32

34

36

38

40

42

44

46

48

50

52

54

56

58

60

63

65

V.S.

67

69

71

73

75

77

79

81

83

85

88

90

92

94

96

98

100

102

104

106

V.S.

108

110

112

114

116

118

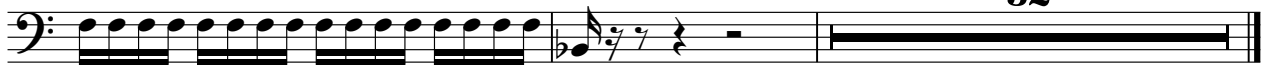

32

PIZZICATO

Andrea Jurgens - Sommer In Avignon

♩ = 120,000000

2

6

9

12

15

18

21

24

27

30

V.S.

93

96

99

102

105

108

111

114

117

119

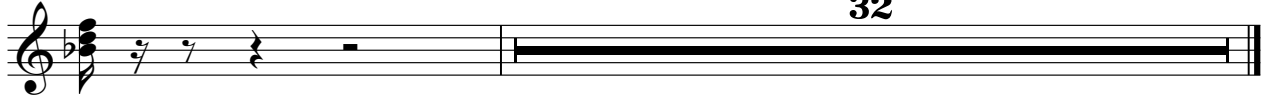

Andrea Jurgens - Sommer In Avignon

SYN STRING

♩ = 120,000000

2

8

15

23

30

37

44

52

60

66

V.S.

SYN STRING

72

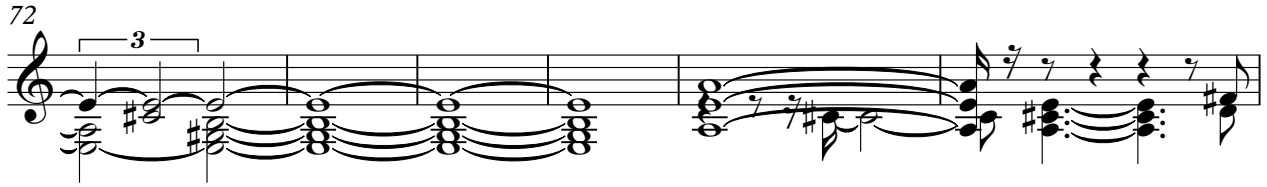

78

85

90

96

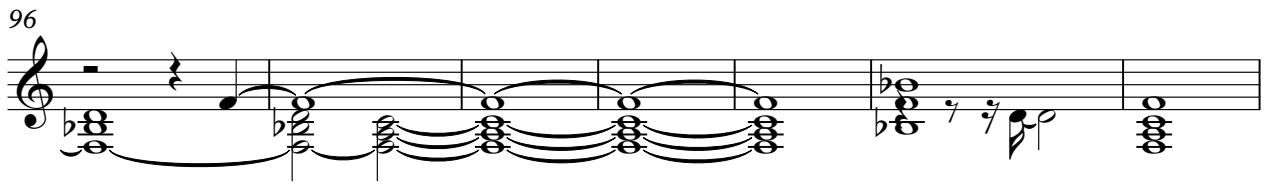

103

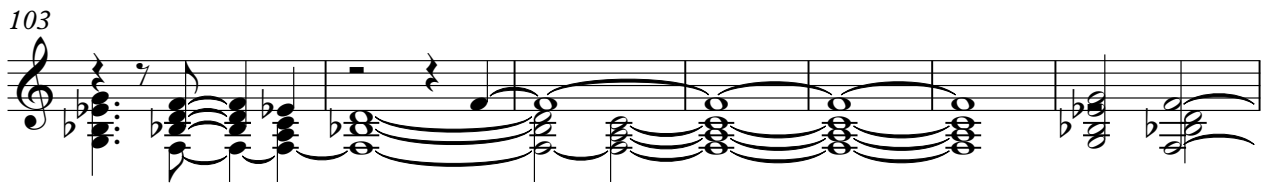

110

116

♩ = 126,000000

2

7

12

17

32

37

44

47

72

78

82

87

2

POLYSYNTH

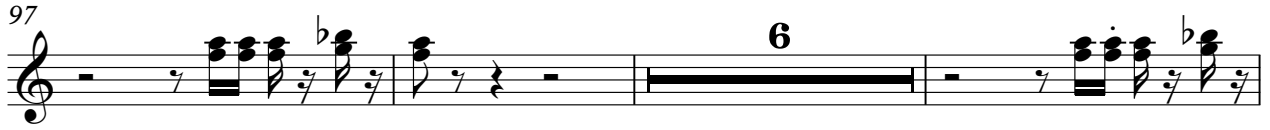

STRINGS

Andrea Jurgens - Sommer In Avignon

♩ = 120,000000

2

8

13

14

31

36

40

45

50

53

2

STRINGS

57

63

68

73

77

81

86

90

94

98

STRINGS

102

106

110

114

118
