

Andrea Jurgens - Wir Greifen Nach Den Sternen

♩ = 110,000916

MELODY

DRUMS

GLOCKENSPL

STEEL GTR

STEEL GTR

OVERDRIVE

FINGERDBAS

HONKY TONK

CHURCH ORG

SYN STR 1

FANTASIA

VOICE OOHS

+WIND

*E*  
*B*  
*G*  
*A*  
*D*  
*B*  
*A*  
*E*  
*A*

0

2 2

♩ = 110,000916

The musical score consists of the following parts:

7

DRUMS

GLOCKENSPL

STEEL GTR

STEEL GTR

OVERDRIVE

T		
A	4	4
B	2	2

FINGERDBAS

HONKY TONK

CHURCH ORG

FANTASIA

+WIND

9

MELODY

DRUMS

STEEL GTR

STEEL GTR

FINGERDBAS

FANTASIA

+WIND

11

MELODY

DRUMS

GLOCKENSPL

STEEL GTR

STEEL GTR

FINGERDBAS

SYN STR 1

FANTASIA

13

MELODY

DRUMS

GLOCKENSPL

STEEL GTR

STEEL GTR

FINGERDBAS

SYN STR 1

FANTASIA

15

MELODY

DRUMS

GLOCKENSPL

STEEL GTR

STEEL GTR

FINGERDBAS

SYN STR 1

FANTASIA

VOICE OOHS

17

MELODY

DRUMS

GLOCKENSPL

STEEL GTR

STEEL GTR

FINGERDBAS

SYN STR 1

FANTASIA

VOICE OOHS

19

MELODY

DRUMS

GLOCKENSPL

STEEL GTR

STEEL GTR

FINGERDBAS

SYN STR 1

FANTASIA

VOICE OOHS

21

MELODY

DRUMS

GLOCKENSPL

STEEL GTR

STEEL GTR

FINGERDBAS

SYN STR 1

FANTASIA

VOICE OOHS

23

MELODY

DRUMS

GLOCKENSPL

STEEL GTR

STEEL GTR

FINGERDBAS

SYN STR 1

FANTASIA

VOICE OOHS

25

MELODY

DRUMS

GLOCKENSPL

STEEL GTR

STEEL GTR

OVERDRIVE

FINGERDBAS

SYN STR 1

FANTASIA

VOICE OOHS

T	
A	4
B	2

27

MELODY

DRUMS

STEEL GTR

STEEL GTR

OVERDRIVE	T	0
	A	4
	B	2

FINGERDBAS

SYN STR 1

FANTASIA

VOICE OOHS

29

MELODY

DRUMS

STEEL GTR

STEEL GTR

OVERDRIVE

FINGERDBAS

HONKY TONK

SYN STR 1

FANTASIA

VOICE OOHS

T	0	
A		6
B	2	4

31

MELODY

DRUMS

STEEL GTR

STEEL GTR

OVERDRIVE

FINGERDBAS

HONKY TONK

SYN STR 1

FANTASIA

VOICE OOHS

33

MELODY

DRUMS

STEEL GTR

STEEL GTR

OVERDRIVE

T	2	
A		4
B	4	2

FINGERDBAS

SYN STR 1

FANTASIA

VOICE OOHS

35 17

MELODY

DRUMS

STEEL GTR

STEEL GTR

OVERDRIVE	T	0
	A	4
	B	2

FINGERDBAS

SYN STR 1

FANTASIA

VOICE OOHS

37

MELODY

DRUMS

STEEL GTR

STEEL GTR

OVERDRIVE

FINGERDBAS

HONKY TONK

SYN STR 1

FANTASIA

VOICE OOHS

T	0	
A		6
B	2	4

39

MELODY

DRUMS

STEEL GTR

STEEL GTR

OVERDRIVE

FINGERDBAS

HONKY TONK

SYN STR 1

FANTASIA

VOICE OOHS

T	2	
A		4
B	4	2

41

MELODY

DRUMS

STEEL GTR

STEEL GTR

OVERDRIVE

FINGERDBAS

SYN STR 1

FANTASIA

VOICE OOHS

43

MELODY

DRUMS

GLOCKENSPL

STEEL GTR

STEEL GTR

FINGERDBAS

SYN STR 1

FANTASIA

VOICE OOHS

45

MELODY

DRUMS

GLOCKENSPL

STEEL GTR

STEEL GTR

FINGERDBAS

SYN STR 1

FANTASIA

VOICE OOHS

47

MELODY

DRUMS

GLOCKENSPL

STEEL GTR

STEEL GTR

FINGERDBAS

SYN STR 1

FANTASIA

VOICE OOHS

49

MELODY

DRUMS

GLOCKENSPL

STEEL GTR

STEEL GTR

FINGERDBAS

SYN STR 1

FANTASIA

51

MELODY

DRUMS

GLOCKENSPL

STEEL GTR

STEEL GTR

FINGERDBAS

SYN STR 1

FANTASIA

53

MELODY

DRUMS

GLOCKENSPL

STEEL GTR

STEEL GTR

FINGERDBAS

SYN STR 1

FANTASIA

VOICE OOHS

55

MELODY

DRUMS

GLOCKENSPL

STEEL GTR

STEEL GTR

FINGERDBAS

SYN STR 1

FANTASIA

VOICE OOHS

57

MELODY

DRUMS

GLOCKENSPL

STEEL GTR

STEEL GTR

FINGERDBAS

SYN STR 1

FANTASIA

VOICE OOHS

59

MELODY

DRUMS

STEEL GTR

STEEL GTR

OVERDRIVE

T		
A	4	4
B	2	2

FINGERDBAS

SYN STR 1

FANTASIA

VOICE OOHS

61

MELODY

DRUMS

STEEL GTR

STEEL GTR

OVERDRIVE

FINGERDBAS

SYN STR 1

FANTASIA

VOICE OOHS

T	0	0
A	2	2
B		

63

MELODY

DRUMS

STEEL GTR

STEEL GTR

OVERDRIVE

FINGERDBAS

HONKY TONK

SYN STR 1

FANTASIA

VOICE OOHS

- OVERDRIVE:** A guitar effect section with a TAB showing fret numbers 6 and 4 on the strings.

65

MELODY

DRUMS

STEEL GTR

STEEL GTR

OVERDRIVE

T		2
A	4	
B	2	4

FINGERDBAS

HONKY TONK

SYN STR 1

FANTASIA

VOICE OOHS

67

MELODY

DRUMS

STEEL GTR

STEEL GTR

OVERDRIVE	T		
	A	4	4
	B	2	2

FINGERDBAS

SYN STR 1

FANTASIA

VOICE OOHS

69

MELODY

DRUMS

STEEL GTR

STEEL GTR

OVERDRIVE

FINGERDBAS

SYN STR 1

FANTASIA

VOICE OOHS

71

MELODY

DRUMS

STEEL GTR

STEEL GTR

OVERDRIVE

FINGERDBAS

HONKY TONK

SYN STR 1

FANTASIA

VOICE OOHS

73

MELODY

DRUMS

STEEL GTR

STEEL GTR

OVERDRIVE

FINGERDBAS

HONKY TONK

SYN STR 1

FANTASIA

VOICE OOHS

T		
A	4	6
B	2	6

75

MELODY

DRUMS

STEEL GTR

STEEL GTR

OVERDRIVE

T		
A		4
B	6	2
	6	

FINGERDBAS

SYN STR 1

77

MELODY

DRUMS

GLOCKENSPL

STEEL GTR

STEEL GTR

OVERDRIVE

FINGERDBAS

SYN STR 1

FANTASIA

VOICE OOHS

79

MELODY

DRUMS

GLOCKENSPL

STEEL GTR

STEEL GTR

OVERDRIVE

FINGERDBAS

SYN STR 1

FANTASIA

VOICE OOHS

81

MELODY

DRUMS

GLOCKENSPL

STEEL GTR

STEEL GTR

OVERDRIVE

FINGERDBAS

SYN STR 1

FANTASIA

VOICE OOHS

T		
A	4	4
B	4	2

83

MELODY

DRUMS

STEEL GTR

STEEL GTR

OVERDRIVE

T		0
A	4	
B	2	2

FINGERDBAS

SYN STR 1

FANTASIA

VOICE OOHS

85

MELODY

DRUMS

STEEL GTR

STEEL GTR

OVERDRIVE

FINGERDBAS

HONKY TONK

SYN STR 1

FANTASIA

VOICE OOHS

T	0	
A		6
B	2	4

87

MELODY

DRUMS

STEEL GTR

STEEL GTR

OVERDRIVE

T	2	
A		4
B	4	2

FINGERDBAS

HONKY TONK

CHURCH ORG

SYN STR 1

FANTASIA

VOICE OOHS

89

MELODY

DRUMS

GLOCKENSPL

STEEL GTR

STEEL GTR

OVERDRIVE	2	
A		4
B	4	2

FINGERDBAS

CHURCH ORG

SYN STR 1

FANTASIA

VOICE OOHS

91

MELODY

Andrea Jurgens - Wir Greifen Nach Den Sternen

♩ = 110,000916

7

12

17

22

27

31

35

39

42

46

51

56

61

65

70

74

78

83

86

MELODY

89

3

DRUMS

Andrea Jurgens - Wir Greifen Nach Den Sternen

♩ = 110,000916

2

8

12

16

20

24

28

32

35

39

V.S.

42

46

50

54

58

62

66

69

73

77

81 **DRUMS** 3

85

89 3

GLOCKENSPL

Andrea Jurgens - Wir Greifen Nach Den Sternen

♩ = 110,000916

6

11

15

19

24

18

45

49

53

56

18

GLOCKENSPL

77

82

♩ = 110,000916

2

9

13

17

21

25

29

32

35

38

V.S.

41

45

49

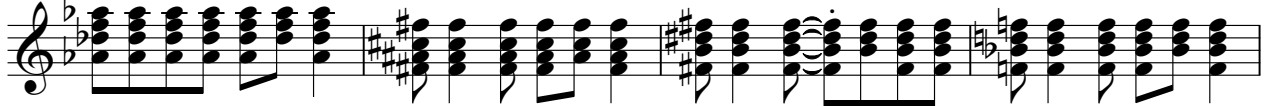

53

57

61

65

68

71

75

78

82

85

88

90

STEEL GTR

Andrea Jurgens - Wir Greifen Nach Den Sternen

♩ = 110,000916

2

9

13

17

21

25

29

33

36

40

V.S.

44

48

52

56

60

64

67

71

75

78

82

86

89

OVERDRIVE

♩ = 110,000916

**2** . . . . .

E									
B				0	0	0	0	0	
G									
D	=====						4	4	4
A				2	2	2	2	2	2
E									
A									

9 **17**

T				0	0		2	
A	=====	4	4			6		4
B		2	2	2	2	4	4	2

33

T	2			0	0		2		2
A		4	4			6		4	
B	4	2	2	2	2	4	4	2	4

42 **17**

T				0	0		2	
A	=====	4	4	2	2	6		4
B		2	2	2	2	4	4	2

66

T	2			0	0		2		
A		4	4			6		4	
B	4	2	2	2	2	4	4	2	6
									6

75

T									
A		4	4					4	4
B	6	2	2	6	4	4	4	2	2
	6			6	?	4	4		

84 **3**

T	0	0		2		2			
A			6	4	4	4	4	=====	
B	2	2	4	4	2	4	2		

♩ = 110,000916

3

10

15

20

25

30

34

38

43

48

53

58

63

67

71

76

81

86

89

3

# HONKY TONK

Andrea Jurgens - Wir Greifen Nach Den Sternen

♩ = 110,000916

2

2

8

21

21

33

5

22

63

5

72

12

87

3

3

♩ = 110,000916

6

9

79

89

3

♩ = 110,000916

9

14

19

24

32

41

48

52

57

65

V.S.

2

SYN STR 1

74

82

88

FANTASIA

Andrea Jurgens - Wir Greifen Nach Den Sternen

♩ = 110,000916

6

10

15

19

24

29

34

38

40

2

44

49

53

58

64

68

71

75

81

85

FANTASIA

88

VOICE OOHS

Andrea Jurgens - Wir Greifen Nach Den Sternen

♩ = 110,000916

14

19

23

28

32

37

42

46

5

54

59

63

67

72

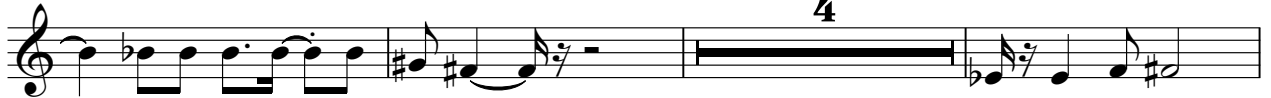

79

84

88

+WIND

Andrea Jurgens - Wir Greifen Nach Den Sternen

♩ = 110,000916

