

# Andrea Jurgens - Wir Tanzen Lambada

♩ = 120,000060

MELODY

DRUMS

FINGERDBAS

ACCORDION

PIZZICATO

SYN STRING

POLY SYNTH

♩ = 120,000060

STRINGS

3

DRUMS

FINGERDBAS

ACCORDION

PIZZICATO

SYN STRING

5

DRUMS

FINGERBAS

ACCORDION

PIZZICATO

SYN STRING

6

DRUMS

FINGERBAS

ACCORDION

PIZZICATO

SYN STRING

8

DRUMS

FINGERDBAS

ACCORDION

PIZZICATO

SYN STRING

10

MELODY

DRUMS

FINGERDBAS

ACCORDION

PIZZICATO

SYN STRING

11

MELODY

DRUMS

FINGERDBAS

ACCORDION

PIZZICATO

SYN STRING

12

MELODY

DRUMS

FINGERDBAS

ACCORDION

PIZZICATO

SYN STRING

13

MELODY

DRUMS

FINGERDBAS

PIZZICATO

SYN STRING

14

MELODY

DRUMS

FINGERDBAS

ACCORDION

PIZZICATO

SYN STRING

16

MELODY

DRUMS

FINGERDBAS

ACCORDION

PIZZICATO

SYN STRING

18

MELODY

DRUMS

FINGERDBAS

ACCORDION

PIZZICATO

SYN STRING

19

MELODY

DRUMS

FINGERDBAS

ACCORDION

PIZZICATO

SYN STRING

20

MELODY

DRUMS

FINGERDBAS

ACCORDION

PIZZICATO

SYN STRING

STRINGS

22

MELODY

DRUMS

FINGERDBAS

PIZZICATO

SYN STRING

STRINGS

23

MELODY

DRUMS

FINGERDBAS

ACCORDION

PIZZICATO

SYN STRING

STRINGS

25

MELODY

DRUMS

FINGERDBAS

ACCORDION

PIZZICATO

SYN STRING

STRINGS

26

MELODY

DRUMS

FINGERDBAS

ACCORDION

PIZZICATO

SYN STRING

STRINGS

28

MELODY

DRUMS

FINGERDBAS

ACCORDION

PIZZICATO

SYN STRING

STRINGS

30

MELODY

DRUMS

FINGERDBAS

PIZZICATO

SYN STRING

STRINGS

31

MELODY

DRUMS

FINGERDBAS

ACCORDION

PIZZICATO

SYN STRING

STRINGS

33

MELODY

DRUMS

FINGERDBAS

ACCORDION

PIZZICATO

SYN STRING

STRINGS

34

MELODY

DRUMS

FINGERDBAS

ACCORDION

PIZZICATO

SYN STRING

STRINGS

36

MELODY

DRUMS

FINGERDBAS

PIZZICATO

SYN STRING

STRINGS

37

MELODY

DRUMS

FINGERDBAS

PIZZICATO

SYN STRING

POLY SYNTH

STRINGS

38

DRUMS

FINGERDBAS

PIZZICATO

SYN STRING

POLY SYNTH

STRINGS

39

DRUMS

FINGERDBAS

ACCORDION

PIZZICATO

SYN STRING

POLY SYNTH

STRINGS

40

DRUMS

FINGERDBAS

ACCORDION

PIZZICATO

SYN STRING

STRINGS

41

DRUMS

FINGERBAS

ACCORDION

PIZZICATO

SYN STRING

STRINGS

42

DRUMS

FINGERBAS

ACCORDION

PIZZICATO

SYN STRING

STRINGS

43

MELODY

DRUMS

FINGERDBAS

ACCORDION

PIZZICATO

SYN STRING

STRINGS

45

MELODY

DRUMS

FINGERDBAS

PIZZICATO

SYN STRING

STRINGS

46

MELODY

DRUMS

FINGERDBAS

ACCORDION

PIZZICATO

SYN STRING

STRINGS

47

MELODY

DRUMS

FINGERDBAS

PIZZICATO

SYN STRING

STRINGS

48

MELODY

DRUMS

FINGERDBAS

ACCORDION

PIZZICATO

SYN STRING

STRINGS

49

MELODY

DRUMS

FINGERDBAS

ACCORDION

PIZZICATO

SYN STRING

STRINGS

50

MELODY

DRUMS

FINGERDBAS

ACCORDION

PIZZICATO

SYN STRING

STRINGS

52

MELODY

DRUMS

FINGERDBAS

ACCORDION

PIZZICATO

SYN STRING

STRINGS

54

MELODY

DRUMS

FINGERDBAS

ACCORDION

PIZZICATO

SYN STRING

STRINGS

55

MELODY

DRUMS

FINGERDBAS

ACCORDION

PIZZICATO

SYN STRING

STRINGS

56

MELODY

DRUMS

FINGERDBAS

PIZZICATO

SYN STRING

STRINGS

57

MELODY

DRUMS

FINGERDBAS

ACCORDION

PIZZICATO

SYN STRING

STRINGS

58

MELODY

DRUMS

FINGERDBAS

ACCORDION

PIZZICATO

SYN STRING

STRINGS

60

MELODY

DRUMS

FINGERDBAS

PIZZICATO

SYN STRING

STRINGS

61

62

63

DRUMS

FINGERDBAS

PIZZICATO

SYN STRING

POLY SYNTH

STRINGS

64

DRUMS

FINGERDBAS

ACCORDION

PIZZICATO

SYN STRING

STRINGS

66

DRUMS

FINGERDBAS

ACCORDION

PIZZICATO

SYN STRING

STRINGS

68

DRUMS

FINGERDBAS

ACCORDION

PIZZICATO

SYN STRING

STRINGS

70

DRUMS

FINGERDBAS

ACCORDION

PIZZICATO

SYN STRING

STRINGS

72

MELODY

DRUMS

FINGERDBAS

ACCORDION

PIZZICATO

SYN STRING

STRINGS

74

MELODY

DRUMS

FINGERDBAS

ACCORDION

PIZZICATO

SYN STRING

STRINGS

75

MELODY

DRUMS

FINGERDBAS

ACCORDION

PIZZICATO

SYN STRING

STRINGS

77

MELODY

DRUMS

FINGERDBAS

ACCORDION

PIZZICATO

SYN STRING

STRINGS

79

MELODY

DRUMS

FINGERDBAS

PIZZICATO

SYN STRING

STRINGS

80

MELODY

DRUMS

FINGERDBAS

ACCORDION

PIZZICATO

SYN STRING

STRINGS

81

MELODY

DRUMS

FINGERDBAS

PIZZICATO

SYN STRING

POLY SYNTH

STRINGS

82

MELODY

DRUMS

FINGERDBAS

PIZZICATO

SYN STRING

POLY SYNTH

STRINGS

83

MELODY

DRUMS

FINGERDBAS

ACCORDION

PIZZICATO

SYN STRING

STRINGS

85

MELODY

DRUMS

FINGERDBAS

ACCORDION

PIZZICATO

SYN STRING

STRINGS

87

MELODY

DRUMS

FINGERDBAS

ACCORDION

PIZZICATO

SYN STRING

STRINGS

89

MELODY

DRUMS

FINGERDBAS

PIZZICATO

SYN STRING

POLY SYNTH

STRINGS

91

MELODY

DRUMS

FINGERDBAS

ACCORDION

PIZZICATO

SYN STRING

POLY SYNTH

STRINGS

93

MELODY

DRUMS

FINGERDBAS

ACCORDION

PIZZICATO

SYN STRING

STRINGS

95

MELODY

DRUMS

FINGERDBAS

ACCORDION

PIZZICATO

SYN STRING

STRINGS

97

MELODY

DRUMS

FINGERDBAS

ACCORDION

PIZZICATO

SYN STRING

STRINGS

99

MELODY

DRUMS

FINGERDBAS

ACCORDION

PIZZICATO

SYN STRING

STRINGS

101

103

MELODY

DRUMS

FINGERDBAS

ACCORDION

PIZZICATO

SYN STRING

STRINGS

105

MELODY

DRUMS

FINGERDBAS

ACCORDION

PIZZICATO

SYN STRING

POLY SYNTH

STRINGS

107

DRUMS

FINGERDBAS

ACCORDION

PIZZICATO

SYN STRING

POLY SYNTH

STRINGS

114

DRUMS

121

DRUMS

MELODY

Andrea Jurgens - Wir Tanzen Lambada

$\text{♩} = 120,000060$

8

13

18

22

27

32

35

6

44

48

53

57

62

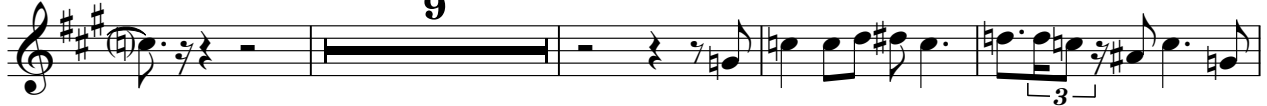

75

80

85

89

94

MELODY

3

98

103

22

# Andrea Jurgens - Wir Tanzen Lambada

## DRUMS

♩ = 120,000060

V.S.

## DRUMS

27

27

29

29

31

31

33

33

36

36

38

38

40

40

43

43

46

46

49

49

DRUMS

52

54

57

60

62

64

67

70

72

74

V.S.

## DRUMS

Measures 77-80: Establish a steady 4/4 drum pattern with a consistent bass drum and snare drum sequence.

Measures 85-88: Return to a simpler pattern, but with a change in the snare drum's rhythmic placement.

Measures 93-95: Conclude with a pattern similar to the beginning, but with a slight variation in the snare drum's timing.

DRUMS

97

99

101

103

105

109

118

123

♩ = 120,000060

5

8

12

15

18

21

24

27

30

V.S.

33

36

39

43

46

49

52

55

58

61

64

67

70

73

76

79

82

85

88

91

V.S.

ACCORDION

Andrea Jurgens - Wir Tanzen Lambada

♩ = 120,000060

2

7

3

11

3

16

3

21

3

27

3

30

3

33

40

45

51

55

60

67

72

78

85

94

99

105

PIZZICATO

Andrea Jurgens - Wir Tanzen Lambada

♩ = 120,000060

V.S.

PIZZICATO

43

45

47

49

51

53

55

57

59

61

## PIZZICATO

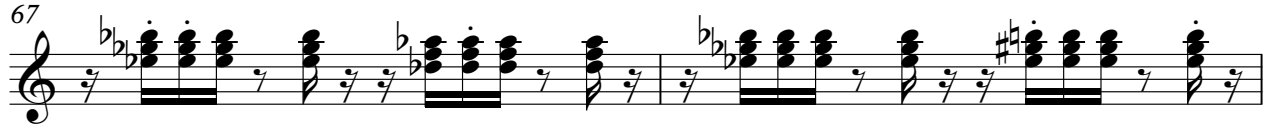

PIZZICATO

103

105

107

20

SYN STRING

Andrea Jurgens - Wir Tanzen Lambada

♩ = 120,000060

8

15

22

27

33

39

43

49

55

V.S.

SYN STRING

60

66

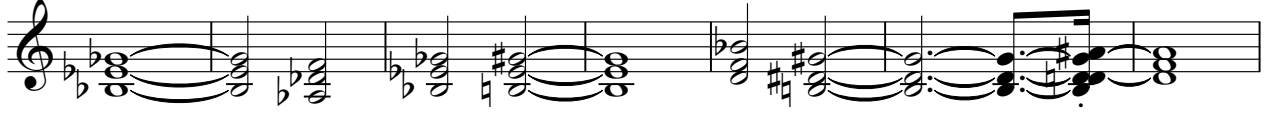

73

79

86

92

100

106

20

♩ = 120,000060

35

39

21

63

17

82

7

92

8

103

3

20

2

STRINGS

70

75

80

87

92

98

103

20
