

Andreas Elsholz - Summertime Lass` Es Immer Sommer Sein 2

MELODY $\text{♩} = 106,001450$ $\text{♩} = 96,000000$

DRUMS

SAW WAVE

CLEAN GTR

ACOU BASS

CHOIR AAHS

E.PIANO 2

BRASS 1 $\text{♩} = 106,001450$ $\text{♩} = 96,000000$

5

MELODY

DRUMS

SAW WAVE

CLEAN GTR

ACOU BASS

CHOIR AAHS

E.PIANO 2

BRASS 1

14

MELODY

DRUMS

CLEAN GTR

ACOU BASS

CHOIR AAHS

E.PIANO 2

17

MELODY

DRUMS

SAW WAVE

CLEAN GTR

ACOU BASS

CHOIR AAHS

E.PIANO 2

20

MELODY

DRUMS

SAW WAVE

CLEAN GTR

ACOU BASS

CHOIR AAHS

E.PIANO 2

23

MELODY

DRUMS

SAW WAVE

CLEAN GTR

ACOU BASS

CHOIR AAHS

E.PIANO 2

25

MELODY

DRUMS

SAW WAVE

CLEAN GTR

ACOU BASS

CHOIR AAHS

E.PIANO 2

BRASS 1

27

DRUMS

SAW WAVE

CLEAN GTR

ACOU BASS

CHOIR AAHS

E.PIANO 2

BRASS 1

29

MELODY

DRUMS

SAW WAVE

CLEAN GTR

ACOU BASS

CHOIR AAHS

E.PIANO 2

BRASS 1

31

MELODY

DRUMS

SAW WAVE

CLEAN GTR

ACOU BASS

CHOIR AAHS

E.PIANO 2

BRASS 1

34

MELODY

DRUMS

SAW WAVE

CLEAN GTR

ACOU BASS

CHOIR AAHS

E.PIANO 2

BRASS 1

36

MELODY

DRUMS

SAW WAVE

CLEAN GTR

ACOU BASS

CHOIR AAHS

E.PIANO 2

BRASS 1

38

MELODY

DRUMS

SAW WAVE

CLEAN GTR

ACOU BASS

CHOIR AAHS

E.PIANO 2

40

MELODY

DRUMS

SAW WAVE

CLEAN GTR

ACOU BASS

CHOIR AAHS

E.PIANO 2

BRASS 1

42

MELODY
DRUMS
SAW WAVE
CLEAN GTR
ACOU BASS
CHOIR AAHS
E.PIANO 2

44

MELODY
DRUMS
SAW WAVE
CLEAN GTR
ACOU BASS
CHOIR AAHS
E.PIANO 2

46

MELODY
DRUMS
SAW WAVE
CLEAN GTR
ACOU BASS
CHOIR AAHS
E.PIANO 2

48

MELODY
DRUMS
SAW WAVE
CLEAN GTR
ACOU BASS
CHOIR AAHS
E.PIANO 2
BRASS 1

51

MELODY

DRUMS

SAW WAVE

CLEAN GTR

ACOU BASS

CHOIR AAHS

E.PIANO 2

53

MELODY

DRUMS

SAW WAVE

CLEAN GTR

ACOU BASS

CHOIR AAHS

E.PIANO 2

BRASS 1

56

MELODY
DRUMS
SAW WAVE
CLEAN GTR
ACOU BASS
CHOIR AAHS
E.PIANO 2
BRASS 1

58

MELODY
DRUMS
SAW WAVE
CLEAN GTR
ACOU BASS
CHOIR AAHS
E.PIANO 2
BRASS 1

61

MELODY

DRUMS

SAW WAVE

CLEAN GTR

ACOU BASS

CHOIR AAHS

E.PIANO 2

BRASS 1

64

MELODY

DRUMS

SAW WAVE

CLEAN GTR

ACOU BASS

CHOIR AAHS

E.PIANO 2

66

MELODY

DRUMS

SAW WAVE

CLEAN GTR

ACOU BASS

CHOIR AAHS

E.PIANO 2

68

MELODY

DRUMS

SAW WAVE

CLEAN GTR

ACOU BASS

CHOIR AAHS

E.PIANO 2

70

MELODY

DRUMS

SAW WAVE

CLEAN GTR

ACOU BASS

CHOIR AAHS

E.PIANO 2

73

MELODY

DRUMS

SAW WAVE

CLEAN GTR

ACOU BASS

CHOIR AAHS

E.PIANO 2

BRASS 1

76

MELODY

DRUMS

SAW WAVE

CLEAN GTR

ACOU BASS

CHOIR AAHS

E.PIANO 2

BRASS 1

78

MELODY

DRUMS

SAW WAVE

CLEAN GTR

ACOU BASS

CHOIR AAHS

E.PIANO 2

BRASS 1

81

MELODY

DRUMS

SAW WAVE

CLEAN GTR

ACOU BASS

CHOIR AAHS

E.PIANO 2

BRASS 1

83

MELODY

DRUMS

SAW WAVE

CLEAN GTR

ACOU BASS

CHOIR AAHS

E.PIANO 2

BRASS 1

MELODY

♩ = 106,001450 ♩ = 96,000000

2 5

13

15

17

19

21

23

26 3

30 2

3

34

38

40

43

46

49

52

57

62

65

MELODY

68

70

72

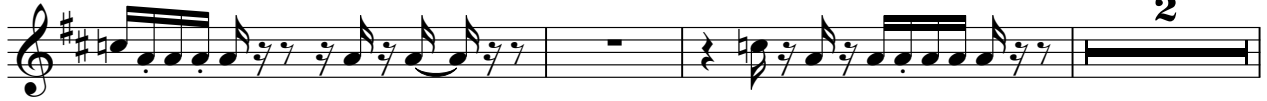

77

82

DRUMS

Andreas Elsholz - Summertime Lass` Es Immer Sommer

♩ = 106,001450 ♩ = 96,000000

5

7

9

11

13

15

17

19

21

V.S.

DRUMS

23

25

27

29

31

33

35

37

39

41

DRUMS

43

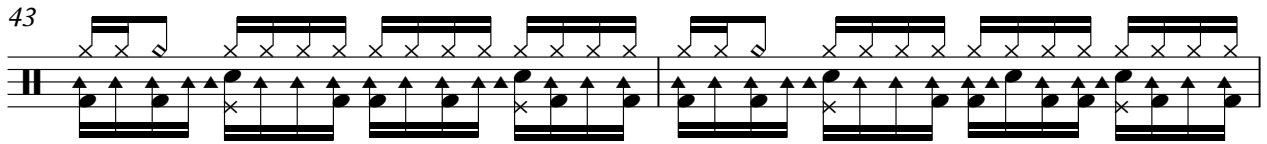

45

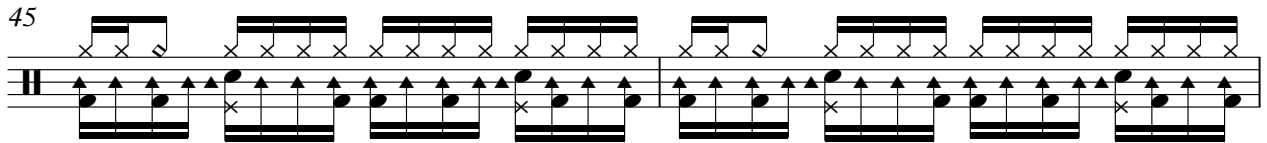

47

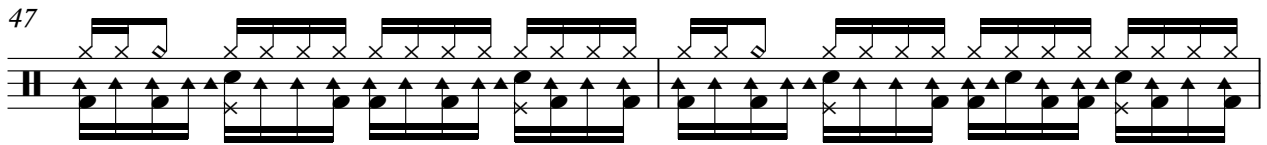

49

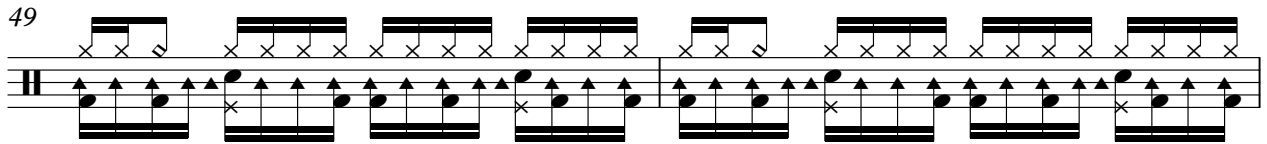

51

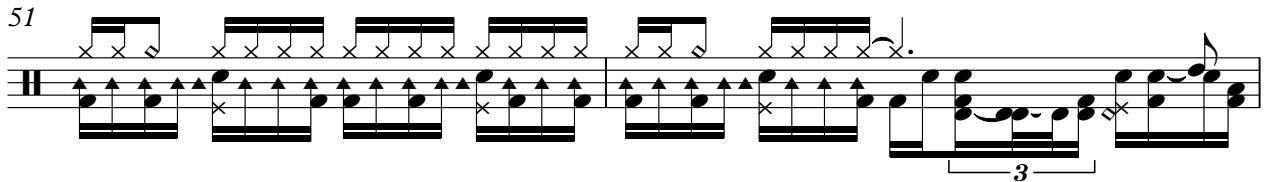

53

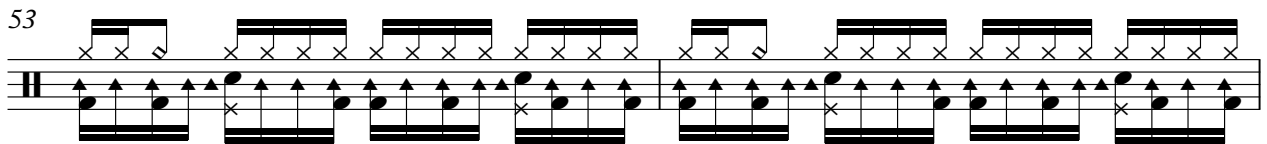

55

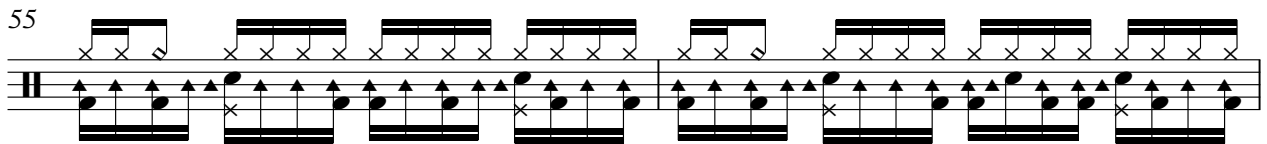

57

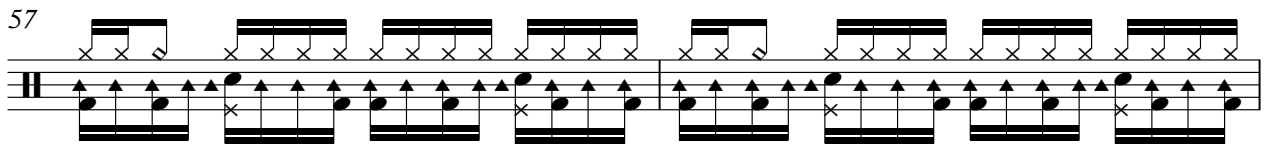

59

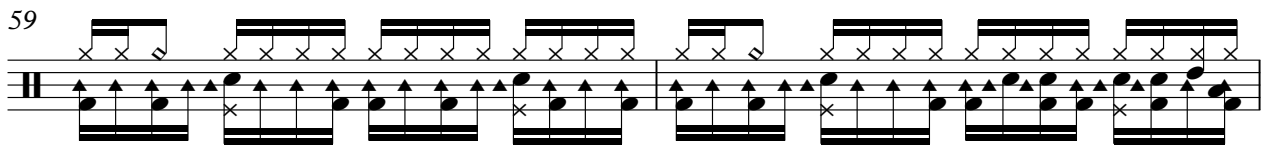

61

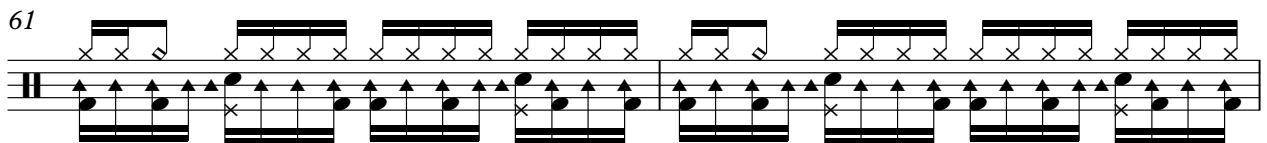

V.S.

63

65

67

69

72

74

76

78

80

82

DRUMS

84

SAW WAVE

Andreas Elsholz - Summertime Lass` Es Immer Sommer

♩ = 106,001450 ♩ = 96,000000

2

7

10

6

19

23

26

29

32

36

41

V.S.

SAW WAVE

SAW WAVE

80

83

♩ = 106,001450 ♩ = 96,000000

2

6

8

10

12

14

16

18

20

22

24

26

28

30

32

34

36

38

40

42

64

66

68

70

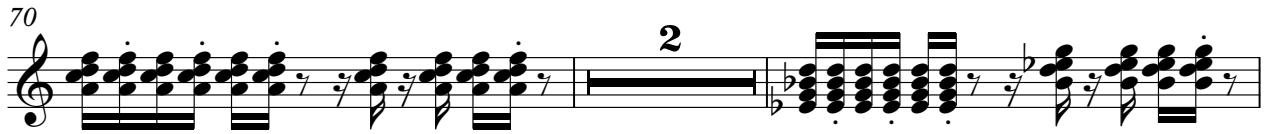

74

76

78

80

82

84

ACOU BASS

Andreas Elsholz - Summertime Lass` Es Immer Sommer

♩ = 106,001450 ♩ = 96,000000

2

8

12

16

20

24

28

32

36

40

V.S.

ACOU BASS

83

CHOIR AAHS

Andreas Elsholz - Summertime Lass` Es Immer Sommer

♩ = 106,001450 ♩ = 96,000000

2 2

9

15

21

27

33

39

45

51

57

V.S.

CHOIR AAHS

63

68

73

79

82

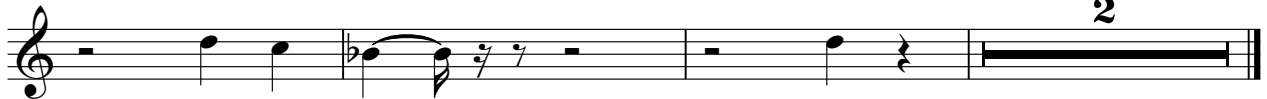

♩ = 106,001450 ♩ = 96,000000

2

8

13

18

23

28

33

38

42

46

50

55

60

64

68

73

78

82

BRASS 1

♩ = 106,001450 ♩ = 96,000000

2

9

12

11

11

26

29

31

V.S.

BRASS 1

34

36

48

55

57

60

73

76

79

81

83
