

# Andreas Martin - Das Kann Nur Liebe Sein

♩ = 126,000130

DRUMS

CHOIR AAHS

A.PIANO 3

SYN BASS 1

MELODY

SYN STR 2

SLOWSTRING

HALO PAD

ATMOSPHERE

BRIGHTNESS

GOBLIN

♩ = 126,000130

4

SYN STR 2

BRIGHTNESS

GOBLIN

7

9

11

13

15

DRUMS

SYN BASS 1

MELODY

SYN STR 2

17

DRUMS

CHOIR AAHS

SYN BASS 1

MELODY

SYN STR 2

19

DRUMS

CHOIR AAHS

A.PIANO 3

SYN BASS 1

MELODY

SYN STR 2

21

DRUMS

CHOIR AAHS

A.PIANO 3

SYN BASS 1

MELODY

SYN STR 2

23

DRUMS

CHOIR AAHS

A.PIANO 3

SYN BASS 1

MELODY

SYN STR 2

25

DRUMS

CHOIR AAHS

A.PIANO 3

SYN BASS 1

MELODY

SYN STR 2

BRIGHTNESS

27

DRUMS

CHOIR AAHS

A.PIANO 3

SYN BASS 1

MELODY

SYN STR 2

HALO PAD

29

DRUMS

CHOIR AAHS

A.PIANO 3

SYN BASS 1

MELODY

SYN STR 2

HALO PAD

31

DRUMS

CHOIR AAHS

A.PIANO 3

SYN BASS 1

MELODY

SYN STR 2

HALO PAD

33

35

DRUMS

CHOIR AAHS

A.PIANO 3

SYN BASS 1

MELODY

SYN STR 2

SLOWSTRING

37

DRUMS

CHOIR AAHS

A.PIANO 3

SYN BASS 1

MELODY

SYN STR 2

SLOWSTRING

39

DRUMS

A.PIANO 3

SYN BASS 1

MELODY

SYN STR 2

SLOWSTRING

43

DRUMS

CHOIR AAHS

A.PIANO 3

SYN BASS 1

MELODY

SYN STR 2

SLOWSTRING

ATMOSPHERE

BRIGHTNESS

45

DRUMS

A.PIANO 3

SYN BASS 1

MELODY

SYN STR 2

The notation includes various rhythmic values, accidentals, and articulation marks. The drum part features a consistent pattern of eighth and sixteenth notes. The bass and melody lines show a mix of quarter, eighth, and sixteenth notes, often with rests. The string part (SYN STR 2) consists of sustained chords. The choir part in measure 53 is represented by a few notes with a fermata.

55

DRUMS

CHOIR AAHS

A.PIANO 3

SYN BASS 1

MELODY

SYN STR 2

57

DRUMS

CHOIR AAHS

A.PIANO 3

SYN BASS 1

MELODY

SYN STR 2

59

DRUMS

CHOIR AAHS

A.PIANO 3

SYN BASS 1

MELODY

SYN STR 2

61

DRUMS

CHOIR AAHS

A.PIANO 3

SYN BASS 1

MELODY

SYN STR 2

BRIGHTNESS

63

DRUMS

CHOIR AAHS

A.PIANO 3

SYN BASS 1

MELODY

SYN STR 2

HALO PAD

65

DRUMS

CHOIR AAHS

A.PIANO 3

SYN BASS 1

MELODY

SYN STR 2

HALO PAD

67

DRUMS

CHOIR AAHS

A.PIANO 3

SYN BASS 1

MELODY

SYN STR 2

HALO PAD

69

DRUMS

CHOIR AAHS

A.PIANO 3

SYN BASS 1

MELODY

SYN STR 2

SLOWSTRING

HALO PAD

71

DRUMS

CHOIR AAHS

A.PIANO 3

SYN BASS 1

MELODY

SYN STR 2

SLOWSTRING

73

DRUMS

CHOIR AAHS

A.PIANO 3

SYN BASS 1

MELODY

SYN STR 2

SLOWSTRING

75

DRUMS

A.PIANO 3

SYN BASS 1

MELODY

SYN STR 2

SLOWSTRING

77

- DRUMS:** Features a complex rhythmic pattern with various drum sounds indicated by 'x' marks and stems.
- CHOIR AAHS:** Shows vocal lines with notes and rests, including some slurs.
- SYN STR 2:** A string part with sustained chords and some movement.
- SLOWSTRING:** A string part with long, sustained notes.
- ATMOSPHERE:** A part with sparse, atmospheric notes.
- BRIGHTNESS:** A part with sparse, bright notes.

79

DRUMS

CHOIR AAHS

A.PIANO 3

SYN BASS 1

MELODY

SYN STR 2

SLOWSTRING

HALO PAD

GOBLIN

81

DRUMS

SYN BASS 1

MELODY

SYN STR 2

HALO PAD

GOBLIN

83

DRUMS

SYN BASS 1

MELODY

SYN STR 2

HALO PAD

GOBLIN

85

DRUMS

SYN BASS 1

MELODY

SYN STR 2

HALO PAD

GOBLIN

87

DRUMS

SYN BASS 1

MELODY

SYN STR 2

HALO PAD

BRIGHTNESS

GOBLIN

89

DRUMS

A.PIANO 3

SYN BASS 1

MELODY

SYN STR 2

SLOWSTRING

HALO PAD

91

93

DRUMS

CHOIR AAHS

A.PIANO 3

SYN BASS 1

MELODY

SYN STR 2

SLOWSTRING

HALO PAD

97

DRUMS

CHOIR AAHS

A.PIANO 3

SYN BASS 1

MELODY

SYN STR 2

SLOWSTRING

99

DRUMS

CHOIR AAHS

A.PIANO 3

SYN BASS 1

MELODY

SYN STR 2

SLOWSTRING

101

DRUMS

A.PIANO 3

SYN BASS 1

MELODY

SYN STR 2

SLOWSTRING

103

DRUMS

CHOIR AAHS

A.PIANO 3

SYN BASS 1

MELODY

SYN STR 2

SLOWSTRING

ATMOSPHERE

DRUMS

Andreas Martin - Das Kann Nur Liebe Sein

♩ = 126,000130

5

V.S.

DRUMS

27

29

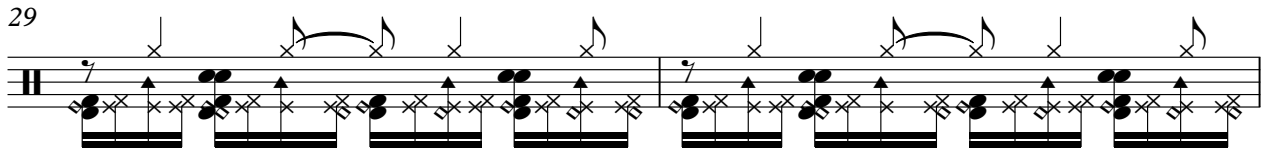

31

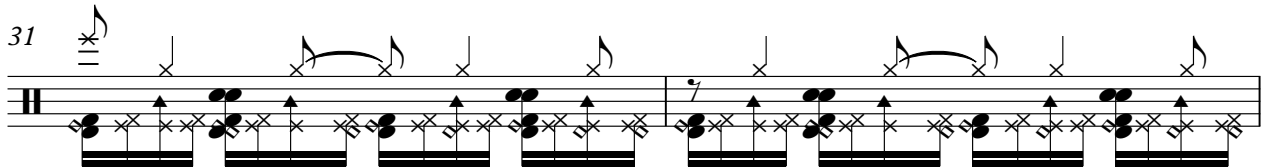

33

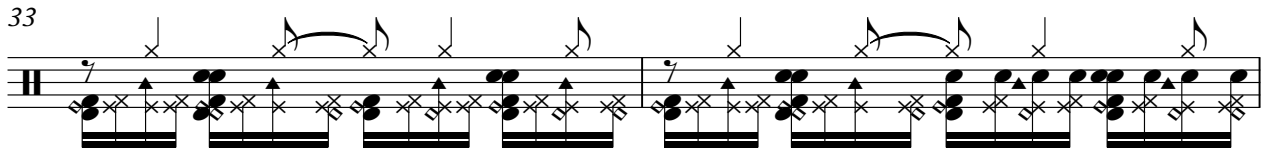

35

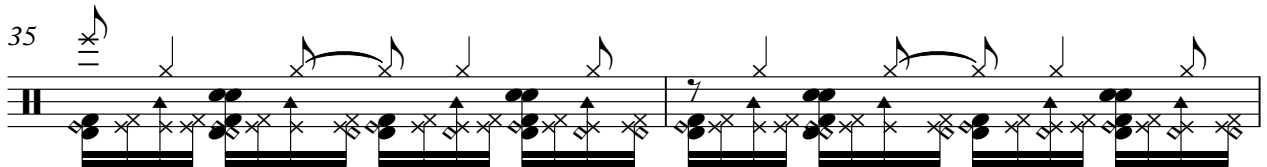

37

39

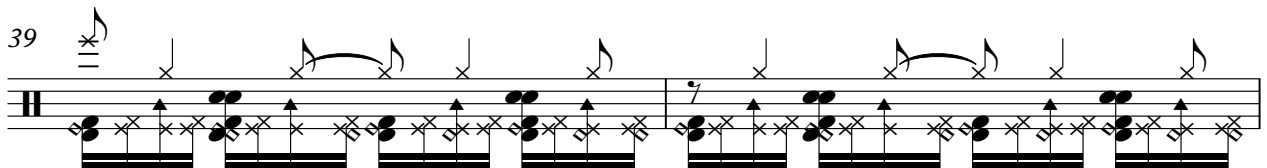

41

43

45

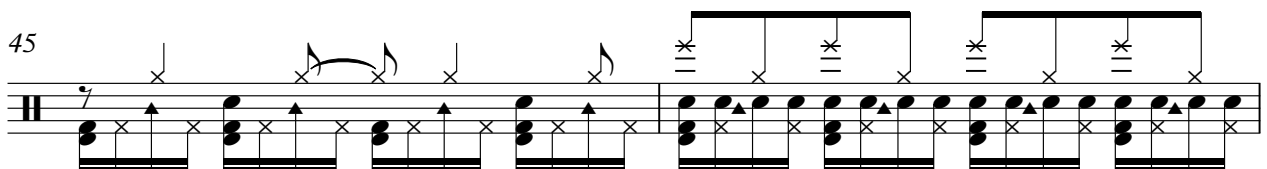

DRUMS

47

49

51

53

55

57

59

61

63

65

V.S.

DRUMS

67

69

71

73

75

77

79

81

83

85

DRUMS

87

89

91

93

95

97

99

101

103

104

♩ = 126,000130

16

21

25

30

34

39

54

59

62

67

2

3

10

CHOIR AAHS

71

75

92

96

100

Andreas Martin - Das Kann Nur Liebe Sein

A.PIANO 3

♩ = 126,000130

17

21

24

27

29

31

33

V.S.

35

37

39

41

43

45

47

8

57

60

63

65

67

69

71

V.S.

73

75

77

79

89

91

93

95

97

99

101

103

♩ = 126,000130

9

13

16

19

22

25

29

33

37

41

V.S.

45

48

51

54

57

60

64

68

72

76

80

83

86

90

94

98

102

Andreas Martin - Das Kann Nur Liebe Sein

MELODY

♩ = 126,000130

8

8

13

17

21

25

29

34

38

V.S.

42

2

48

52

56

60

64

68

72

76

81

86

90

94

98

102

Andreas Martin - Das Kann Nur Liebe Sein

SYN STR 2

♩ = 126,000130

8

16

24

31

38

45

53

61

68

V.S.

75

82

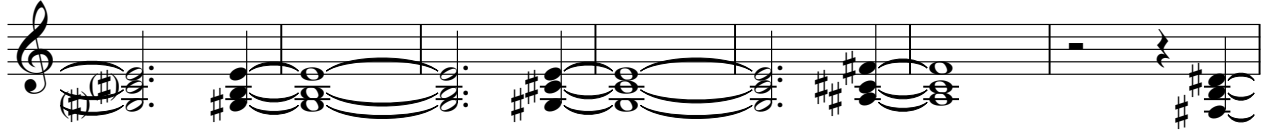

89

96

101

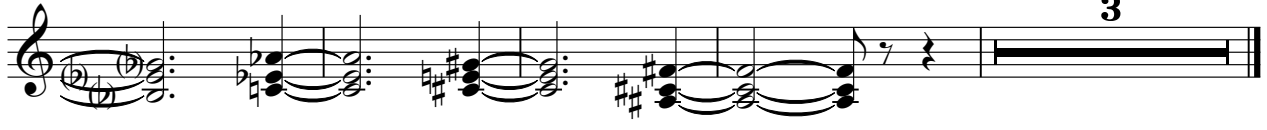

SLOWSTRING

Andreas Martin - Das Kann Nur Liebe Sein

♩ = 126,000130

32

36

40

26

70

74

79

8 7

97

101

2

♩ = 126,000130

25

31

34 28

66

70 9

84

92

96 8 3

ATMOSPHERE

Andreas Martin - Das Kann Nur Liebe Sein

♩ = 126,000130

39

43

77

103

BRIGHTNESS

Andreas Martin - Das Kann Nur Liebe Sein

♩ = 126,000130

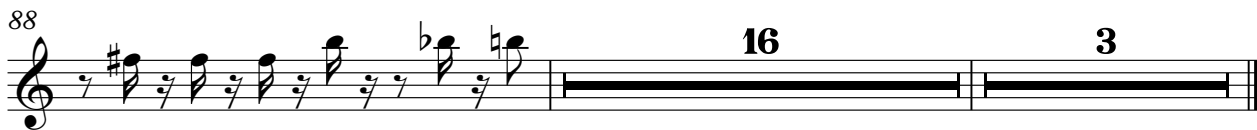

GOBLIN

Andreas Martin - Das Kann Nur Liebe Sein

♩ = 126,000130

6

11

69

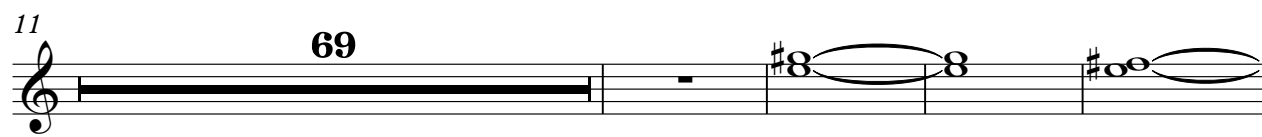

84

17

3

