

Andreas Martin - Deine Fluegel Fangen Feuer 1

♩ = 125,000000

DRUMS

STEEL GTR

ACOUBASS

PIZZICATO

STRINGS

4

DRUMS

STEEL GTR

ACOUBASS

PIZZICATO

STRINGS

6

DRUMS

STEEL GTR

ACOUBASS

PIZZICATO

STRINGS

8

DRUMS

STEEL GTR
TAB

ACOU BASS

PIZZICATO

STRINGS

10

MELODY

DRUMS

STEEL GTR
TAB

OVERDRIVE

ACOU BASS

PIZZICATO

STRINGS

STRINGS

13

MELODY

DRUMS

OVERDRIVE

ACOU BASS

PIZZICATO

STRINGS

STRINGS

15

MELODY

DRUMS

OVERDRIVE

ACOU BASS

PIZZICATO

STRINGS

STRINGS

17

MELODY

DRUMS

OVERDRIVE

ACOU BASS

CHOIR AAHS

PIZZICATO

STRINGS

STRINGS

20

MELODY

DRUMS

OVERDRIVE

ACOU BASS

CHOIR AAHS

PIZZICATO

STRINGS

STRINGS

22

MELODY

DRUMS

OVERDRIVE

ACOU BASS

CHOIR AAHS

PIZZICATO

STRINGS

STRINGS

24

MELODY

DRUMS

OVERDRIVE

ACOU BASS

PIZZICATO

STRINGS

STRINGS

27

MELODY

DRUMS

STEEL GTR

OVERDRIVE

ACOU BASS

PIZZICATO

BRASS

STRINGS

STRINGS

29

MELODY

DRUMS

STEEL GTR

OVERDRIVE

ACOU BASS

PIZZICATO

BRASS

STRINGS

STRINGS

31

MELODY

DRUMS

STEEL GTR

OVERDRIVE

ACOU BASS

PIZZICATO

BRASS

STRINGS

STRINGS

33

MELODY

DRUMS

STEEL GTR

OVERDRIVE

ACOU BASS

PIZZICATO

STRINGS

STRINGS

35

MELODY

DRUMS

STEEL GTR

ACOUBASS

CHOIR AAHS

PIZZICATO

STRINGS

STRINGS

37

MELODY

DRUMS

OVERDRIVE

ACOUBASS

CHOIR AAHS

PIZZICATO

STRINGS

STRINGS

39

MELODY

DRUMS

STEEL GTR

OVERDRIVE

ACOU BASS

CHOIR AAHS

PIZZICATO

BRASS

STRINGS

STRINGS

41

MELODY

DRUMS

STEEL GTR

OVERDRIVE

ACOU BASS

CHOIR AAHS

PIZZICATO

BRASS

STRINGS

STRINGS

43

DRUMS

STEEL GTR

ACOU BASS

PIZZICATO

STRINGS

45

DRUMS

STEEL GTR

ACOUBASS

PIZZICATO

STRINGS

47

DRUMS

STEEL GTR

ACOUBASS

PIZZICATO

STRINGS

49

MELODY

DRUMS

STEEL GTR

ACOUBASS

PIZZICATO

STRINGS

STRINGS

51

MELODY

DRUMS

OVERDRIVE

ACOU BASS

PIZZICATO

STRINGS

STRINGS

54

MELODY

DRUMS

OVERDRIVE

ACOU BASS

PIZZICATO

STRINGS

STRINGS

56

MELODY
DRUMS
OVERDRIVE
ACOU BASS
PIZZICATO
STRINGS
STRINGS

58

MELODY
DRUMS
OVERDRIVE
ACOU BASS
CHOIR AAHS
PIZZICATO
STRINGS
STRINGS

61

MELODY

DRUMS

OVERDRIVE

ACOU BASS

CHOIR AAHS

PIZZICATO

STRINGS

STRINGS

64

MELODY

DRUMS

OVERDRIVE

ACOU BASS

PIZZICATO

STRINGS

STRINGS

67

MELODY

DRUMS

STEEL GTR

OVERDRIVE

ACOU BASS

PIZZICATO

BRASS

STRINGS

STRINGS

69

MELODY

DRUMS

STEEL GTR

OVERDRIVE

ACOU BASS

PIZZICATO

BRASS

STRINGS

STRINGS

71

MELODY

DRUMS

STEEL GTR

OVERDRIVE

ACOU BASS

PIZZICATO

BRASS

STRINGS

STRINGS

73

MELODY

DRUMS

STEEL GTR

OVERDRIVE

ACOU BASS

PIZZICATO

STRINGS

STRINGS

75

MELODY

DRUMS

STEEL GTR

ACOUBASS

CHOIR AAHS

PIZZICATO

STRINGS

STRINGS

77

MELODY

DRUMS

OVERDRIVE

ACOUBASS

CHOIR AAHS

PIZZICATO

STRINGS

STRINGS

MELODY: Treble clef, key signature of one sharp (F#). Features a melodic line with a long note in the first measure and a descending line in the second.

DRUMS: Standard drum notation with a consistent rhythmic pattern of eighth notes.

STEEL GTR: Tablature notation on a six-string guitar. Fingerings are indicated by numbers 1, 3, and 4.

OVERDRIVE: Treble clef, key signature of one flat (Bb). Features a simple melodic line with a few notes.

ACOU BASS: Bass clef, key signature of one flat (Bb). Features a rhythmic line with eighth notes and rests.

CHOIR AAHS: Treble clef, key signature of one flat (Bb). Features a long, sustained note with a choir-like texture.

PIZZICATO: Treble clef, key signature of one flat (Bb). Features a rhythmic line with eighth notes and rests, indicating a pizzicato effect.

BRASS: Treble clef, key signature of one flat (Bb). Features a rhythmic line with eighth notes and rests.

STRINGS (top): Bass clef, key signature of one flat (Bb). Features a long, sustained note with a string-like texture.

STRINGS (bottom): Bass clef, key signature of one flat (Bb). Features a long, sustained note with a string-like texture.

81

- DRUMS:** Shows a complex drum pattern with various rhythmic values and rests.
- STEEL GTR:** Contains guitar tablature with fret numbers (1, 3, 1, 0, 3) and a 'T A B' label.
- OVERDRIVE:** A line with sustained notes and rests, likely representing a distorted guitar or electric organ.
- ACOU BASS:** A bass line with notes in the lower register.
- CHOIR AAHS:** A line with sustained chords and rests, representing vocalizations.
- PIZZICATO:** A line with chords and rests, indicating a pizzicato guitar part.
- BRASS:** A line with notes and rests, representing a brass instrument.
- STRINGS (top):** A line with sustained chords and rests, representing a string section.
- STRINGS (bottom):** A line with notes and rests, representing a string section.

83

MELODY

DRUMS

STEEL GTR

OVERDRIVE

ACOU BASS

PIZZICATO

BRASS

STRINGS

STRINGS

85

MELODY

DRUMS

STEEL GTR

OVERDRIVE

ACOU BASS

PIZZICATO

BRASS

STRINGS

STRINGS

87

MELODY

DRUMS

STEEL GTR

OVERDRIVE

ACOU BASS

PIZZICATO

BRASS

STRINGS

STRINGS

89

MELODY

DRUMS

STEEL GTR

OVERDRIVE

ACOU BASS

PIZZICATO

STRINGS

STRINGS

91

MELODY

DRUMS

STEEL GTR

ACOUBASS

CHOIR AAHS

PIZZICATO

STRINGS

STRINGS

93

MELODY

DRUMS

OVERDRIVE

ACOUBASS

CHOIR AAHS

PIZZICATO

STRINGS

STRINGS

95

97

MELODY
DRUMS
STEEL GTR
OVERDRIVE
ACOU BASS
PIZZICATO
BRASS
STRINGS
STRINGS

99

MELODY
DRUMS
STEEL GTR
OVERDRIVE
ACOU BASS
PIZZICATO
BRASS
STRINGS
STRINGS

101

MELODY
DRUMS
STEEL GTR
OVERDRIVE
ACOU BASS
PIZZICATO
BRASS
STRINGS
STRINGS

103

MELODY
DRUMS
STEEL GTR
OVERDRIVE
ACOU BASS
PIZZICATO
BRASS
STRINGS
STRINGS

105

MELODY

DRUMS

STEEL GTR

OVERDRIVE

ACOU BASS

PIZZICATO

STRINGS

STRINGS

107

MELODY

DRUMS

STEEL GTR

ACOU BASS

CHOIR AAHS

PIZZICATO

STRINGS

STRINGS

109

111

MELODY

DRUMS

STEEL GTR

OVERDRIVE

ACOU BASS

CHOIR AAHS

PIZZICATO

BRASS

STRINGS

STRINGS

113

MELODY

DRUMS

STEEL GTR

OVERDRIVE

ACOU BASS

CHOIR AAHS

PIZZICATO

BRASS

STRINGS

STRINGS

119

DRUMS

130

DRUMS

136

DRUMS

Andreas Martin - Deine Fluegel Fangen Feuer 1

MELODY

♩ = 125,000000

9

13

17

22

26

30

34

38

41

7

50

55

59

64

68

72

76

80

84

88

91

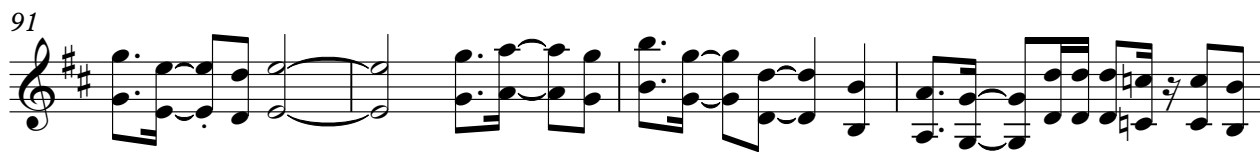

95

100

104

108

112

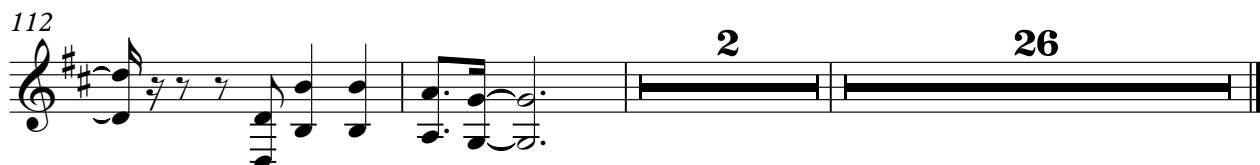

Andreas Martin - Deine Fluegel Fangen Feuer 1

DRUMS

♩ = 125,000000
2

5

7

9

11

14

17

20

23

26

V.S.

DRUMS

29

31

33

35

37

39

41

43

45

47

DRUMS

49

50

51

54

57

60

63

66

69

71

73

V.S.

DRUMS

75

77

79

81

84

86

88

90

92

94

DRUMS

96

98

100

102

104

106

108

110

112

115

V.S.

124

133

Andreas Martin - Deine Fluegel Fangen Feuer 1

STEEL GTR

♩ = 125,000000

D		8 8 8	6 6 5	3	3	6 6 6	5 5 3	1
T	A							
A	G							
B	D							
D	A							

6

		8 8 8	6 6	5	3	3	6 6 6	5 5 3	1	1
T	A									
A	G									
B	D									

11

16

T	A	[Barred]			1	3	1	1	1	1	3	1
A	G											
B	D						1	1	4	1		

32

2

T	A	1				13	18	22	23	22	22	20	22	[Barred]	
A	G														
B	D		1	1	4	1									

39

T	A	1	3	1	1		8 8 8	6 6 5	3	3	6 6 6	5 5 3
A	G											
B	D					1			3	1		1

45

T	A	1		8 8 8	6	5	3	3	6 6 6	5	3	1	1	1
A	G													
B	D													

51

16

T	A	[Barred]			1	3	1	1	1	1	3	1
A	G											
B	D									1		

72

2

T	A	1				13	18	22	23	22	22	20	22	[Barred]	
A	G														
B	D		1	1	4	1									

2
79

STEEL GTR

T	1		1		0		1		3		
A		3	1				0				
B				1		3		3		3	0

86

T			3		0	1		3				15	20	24
A	3		3											
B							3		3	1		3		

92

2

T	25	24	24	22	24			3		0	1		3				
A														3		0	
B															3		3

99

T	3		0	1		3						3		0	1		3	
A								3		3	0		3					
B																3	3	1

106

2

T				15	20	24		25	24	24	22	24				3		0	1
A	3																		
B																			

112

26

T	3																		
A			3		0														
B						3													

OVERDRIVE

Andreas Martin - Deine Fluegel Fangen Feuer 1

♩ = 125,000000
10

14

18

22

26

33
2

40
8

OVERDRIVE

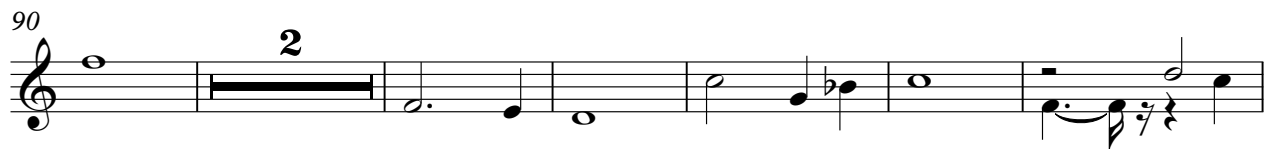
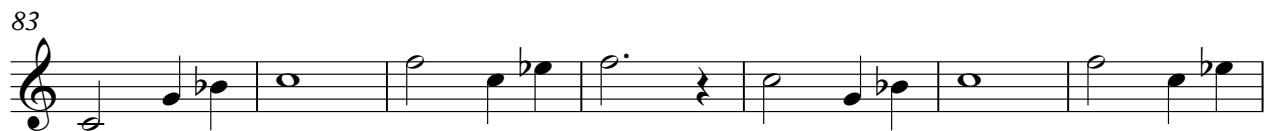

OVERDRIVE

112

26

♩ = 125,000000

2

5

8

11

14

17

20

23

26

29

V.S.

32

35

38

41

44

47

50

53

56

59

62

65

68

71

74

76

78

81

85

88

V.S.

91

94

97

100

103

106

109

112

114

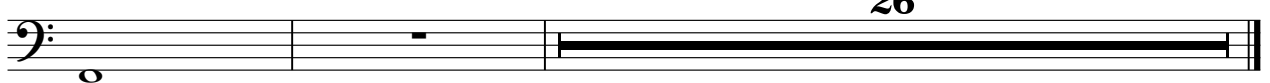

PIZZICATO

Andreas Martin - Deine Fluegel Fangen Feuer 1

♩ = 125,000000

2

5

8

11

14

16

19

22

25

V.S.

PIZZICATO

28

31

34

37

40

43

46

49

52

PIZZICATO

55

58

61

64

67

70

73

76

79

V.S.

PIZZICATO

109

112

114

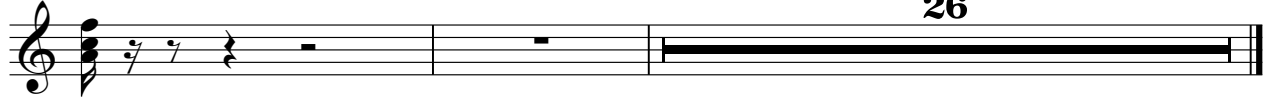

Andreas Martin - Deine Fluegel Fangen Feuer 1

BRASS

Andreas Martin - Deine Fluegel Fangen Feuer 1

STRINGS

♩ = 125,000000

2

11

19

29

35

41

49

58

66

74

V.S.

2
77

STRINGS

83

91

98

106

110

26

Andreas Martin - Deine Fluegel Fangen Feuer 1

STRINGS

♩ = 125,000000

9

14

19

23

28

32

36

39

7

STRINGS

50

55

60

64

68

72

76

80

84

88

92 **STRINGS** 3

96

101

105

109

112

2 **26**