

♩ = 115,000031

Panpipes

Percussion

Glockenspiel

Jazz Guitar

Jazz Guitar

Electric Bass

FM Synth

NURBEIDI

Tape Sampler Keyboard [Brass]

Synth Strings

FX 5 (Brightness)

♩ = 115,000031

Viola

3

Perc.

Glock.

J. Gtr.

J. Gtr.

E. Bass

FM

Syn. Str.

Vla.

5

Perc. Glock. J. Gtr. J. Gtr. E. Bass FM Syn. Str. Vla.

7

9

11

13

Perc. Glock. J. Gtr. J. Gtr. E. Bass FM Syn. Str. Vla.

15

17

19

22

Pan.

Perc.

J. Gtr.

E. Bass

FM

Syn. Str.

25

Pan.

Perc.

J. Gtr.

E. Bass

FM

Syn. Str.

28

Pan.

Perc.

J. Gtr.

E. Bass

FM

Syn. Str.

31

Pan.

Perc.

J. Gtr.

E. Bass

FM

Syn. Str.

FX 5

34

Pan.

Perc.

J. Gtr.

E. Bass

FM

Syn. Str.

FX 5

Vla.

3

3

3

35

Pan.

Perc.

J. Gtr.

J. Gtr.

E. Bass

FM

FX 5

Vla.

37

Pan.

Perc.

J. Gtr.

J. Gtr.

E. Bass

FM

FX 5

Vla.

39

- Pan.**: Treble clef, melodic line with rests in measures 39 and 40.
- J. Gtr.**: Treble clef, arpeggiated accompaniment.
- J. Gtr.**: Treble clef, chordal accompaniment.
- E. Bass**: Bass clef, simple bass line.
- FM**: Bass clef, sustained notes with a fermata.
- FX 5**: Treble clef, melodic line with rests in measures 39 and 40.
- Vla.**: Bass clef, sustained notes.

41

Pan.

Perc.

J. Gtr.

J. Gtr.

E. Bass

FM

FX 5

Vla.

42

Pan.

Perc.

J. Gtr.

J. Gtr.

E. Bass

FM

FX 5

Vla.

3 3 3 3

43

Pan.

Perc.

J. Gtr.

J. Gtr.

E. Bass

FM

FX 5

Vla.

45

47

Pan.

Perc.

J. Gtr.

J. Gtr.

E. Bass

FM

FX 5

Vla.

49

Pan.

Perc.

J. Gtr.

J. Gtr.

E. Bass

FM

FX 5

Vla.

51

Pan.

Perc.

J. Gtr.

E. Bass

FM

Syn. Str.

53

55

Pan.

Perc.

Glock.

J. Gtr.

E. Bass

FM

Syn. Str.

Vla.

57

- Pan.**: Treble clef, key signature of one sharp (F#), starting with a quarter rest, followed by a quarter note G4, and a half rest.
- Glock.**: Treble clef, key signature of one sharp (F#), featuring a melodic line with eighth notes and quarter notes.
- J. Gtr.**: Treble clef, key signature of one sharp (F#), featuring a complex chordal texture with many notes.
- E. Bass**: Bass clef, key signature of one sharp (F#), featuring a simple melodic line with quarter notes.
- FM**: Treble and Bass clefs, key signature of one sharp (F#), featuring a melodic line in the treble and a sustained chord in the bass.
- Syn. Str.**: Treble clef, key signature of one sharp (F#), featuring a melodic line with chords and slurs.
- Vla.**: Bass clef, key signature of one sharp (F#), featuring a melodic line with chords and slurs.

59

61

63

Pan.

Perc.

Glock.

J. Gtr.

E. Bass

FM

Syn. Str.

FX 5

Vla.

65

Pan.

Perc.

J. Gtr.

E. Bass

FM

Tape Smp. Brs

Syn. Str.

FX 5

Vla.

66

Pan.

Perc.

J. Gtr.

E. Bass

FM

Tape Smp. Brs

Syn. Str.

FX 5

Vla.

3

3

3

67

Pan.

Perc.

Glock.

J. Gtr.

J. Gtr.

E. Bass

FM

Syn. Str.

FX 5

Vla.

68

Pan.

Perc.

Glock.

J. Gtr.

J. Gtr.

E. Bass

FM

Syn. Str.

FX 5

Vla.

69

Pan.

Perc.

Glock.

J. Gtr.

J. Gtr.

E. Bass

FM

Syn. Str.

FX 5

Vla.

70

Pan.

Perc.

Glock.

J. Gtr.

J. Gtr.

E. Bass

FM

Syn. Str.

FX 5

Vla.

71

72

Pan.

Perc.

Glock.

J. Gtr.

J. Gtr.

E. Bass

FM

Syn. Str.

FX 5

Vla.

73

74

Pan.

Perc.

J. Gtr.

J. Gtr.

E. Bass

FM

Syn. Str.

FX 5

Vla.

3 3 3 3

75

Pan.

Perc.

Glock.

J. Gtr.

J. Gtr.

E. Bass

FM

Syn. Str.

FX 5

Vla.

76

Pan.

Perc.

Glock.

J. Gtr.

J. Gtr.

E. Bass

FM

Syn. Str.

FX 5

Vla.

77

78

Pan.

Perc.

Glock.

J. Gtr.

J. Gtr.

E. Bass

FM

Syn. Str.

FX 5

Vla.

79

- Pan.**: Treble clef, sparse notes with rests.
- Glock.**: Treble clef, sparse notes with rests.
- J. Gtr.**: Treble clef, melodic lines with slurs and accents.
- J. Gtr.**: Treble clef, chordal accompaniment.
- E. Bass**: Bass clef, simple bass line.
- FM**: Treble clef, sustained chords.
- Syn. Str.**: Treble clef, sustained chords.
- FX 5**: Treble clef, sparse notes with rests.
- Vla.**: Bass clef, sustained chords.

80

Pan.

Perc.

Glock.

J. Gtr.

J. Gtr.

E. Bass

FM

Syn. Str.

FX 5

Vla.

81

- Pan.**: Treble clef, one note in measure 81, followed by rests.
- Glock.**: Treble clef, one note in measure 81, followed by rests.
- J. Gtr.**: Treble clef, melodic line with slurs and ties.
- J. Gtr.**: Treble clef, chordal accompaniment with slurs.
- E. Bass**: Bass clef, simple bass line.
- FM**: Treble clef, sustained chord with a vibrato line.
- Tape Smp. Brs**: Treble clef, melodic line with slurs.
- Syn. Str.**: Treble clef, sustained chord with a vibrato line.
- FX 5**: Treble clef, one note in measure 81, followed by rests.
- Vla.**: Bass clef, sustained chord with a vibrato line.

82

Pan.

Perc.

J. Gtr.

J. Gtr.

E. Bass

FM

Tape Smp. Brs

Syn. Str.

FX 5

Vla.

Detailed description of the musical score: The score is for measures 82 and 83. The key signature has one sharp (F#). The time signature is 4/4. The instruments and their parts are: Pan. (Pansy) with a melodic line in measure 82; Perc. (Percussion) with a rhythmic pattern in measure 82; J. Gtr. (Jazz Guitar) with a chordal accompaniment in measure 82; J. Gtr. (Jazz Guitar) with a sustained chord in measure 83; E. Bass (Electric Bass) with a single note in measure 82; FM (FM Synthesizer) with a sustained chord in measure 82; Tape Smp. Brs (Tape Samples) with a rhythmic pattern in measure 82; Syn. Str. (Synthesizer Strings) with a melodic line in measure 82; FX 5 (Effects) with a melodic line in measure 82; and Vla. (Violin) with a melodic line in measure 82 and a complex, fast-moving line in measure 83.

83

Pan.

Perc.

Glock.

J. Gtr.

J. Gtr.

E. Bass

FM

Syn. Str.

FX 5

Vla.

84

Pan.

Perc.

Glock.

J. Gtr.

J. Gtr.

E. Bass

FM

Syn. Str.

FX 5

Vla.

85

Pan.

Perc.

Glock.

J. Gtr.

J. Gtr.

E. Bass

FM

Syn. Str.

FX 5

Vla.

86

Pan.

Perc.

Glock.

J. Gtr.

J. Gtr.

E. Bass

FM

Syn. Str.

FX 5

Vla.

87

88

Pan.

Perc.

Glock.

J. Gtr.

J. Gtr.

E. Bass

FM

Syn. Str.

FX 5

Vla.

89

90

Pan.

Perc.

J. Gtr.

J. Gtr.

E. Bass

FM

Syn. Str.

FX 5

Vla.

3 3 3 3

91

Pan.

Perc.

Glock.

J. Gtr.

J. Gtr.

E. Bass

FM

Syn. Str.

FX 5

Vla.

92

Pan.

Perc.

Glock.

J. Gtr.

J. Gtr.

E. Bass

FM

Syn. Str.

FX 5

Vla.

93

94

Pan.

Perc.

Glock.

J. Gtr.

J. Gtr.

E. Bass

FM

Syn. Str.

FX 5

Vla.

95

Musical score for multiple instruments. The score is organized into systems. The instruments and their parts are:

- Pan.**: Pan flute part in treble clef.
- Perc.**: Percussion part with a drum set icon and rhythmic notation.
- Glock.**: Glockenspiel part in treble clef.
- J. Gtr.**: Two staves for electric guitar, one in treble clef and one in bass clef.
- E. Bass**: Electric bass part in bass clef.
- FM**: Fretless electric guitar part in treble clef.
- Syn. Str.**: Synthesizer strings part in treble clef.
- FX 5**: Effects part in treble clef.
- Vla.**: Viola part in bass clef.

96

Pan.

Perc.

Glock.

J. Gtr.

J. Gtr.

E. Bass

FM

Syn. Str.

FX 5

Vla.

97

Pan.

Perc.

Glock.

J. Gtr.

J. Gtr.

E. Bass

FM

Syn. Str.

FX 5

Vla.

98

Perc.

Glock.

J. Gtr.

J. Gtr.

E. Bass

FM

Syn. Str.

Vla.

99

Musical score for multiple instruments. The score is organized into systems. The instruments and their parts are:

- Pan.**: Part in treble clef, featuring a sequence of eighth notes with slurs and accents.
- Perc.**: Part in a percussion clef, showing a complex rhythmic pattern with various note values and rests.
- J. Gtr.**: Part in treble clef, featuring a melodic line with slurs and accents.
- J. Gtr.**: Part in treble clef, featuring a complex rhythmic pattern with various note values and rests.
- E. Bass**: Part in bass clef, featuring a simple melodic line with slurs and accents.
- FM**: Part in bass clef, featuring a long, sustained note with a slur.
- FX 5**: Part in treble clef, featuring a sequence of eighth notes with slurs and accents.
- Vla.**: Part in bass clef, featuring a long, sustained note with a slur.

100

Pan.

Perc.

Glock.

J. Gtr.

J. Gtr.

E. Bass

FM

Syn. Str.

FX 5

Vla.

101

102

Pan.

Perc.

Glock.

J. Gtr.

J. Gtr.

E. Bass

FM

Tape Smp. Brs

Syn. Str.

FX 5

Vla.

Panpipes

$\text{♩} = 115,000031$

18

22

27

32

38

43

48

53

58

Percussion

♩ = 115,000031
2

6

10

14

18

22

26

30

34

37

V.S.

39

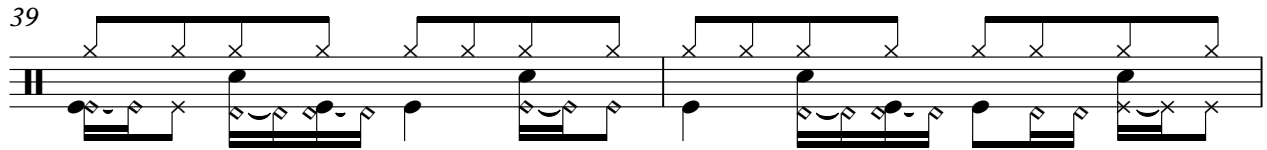

41

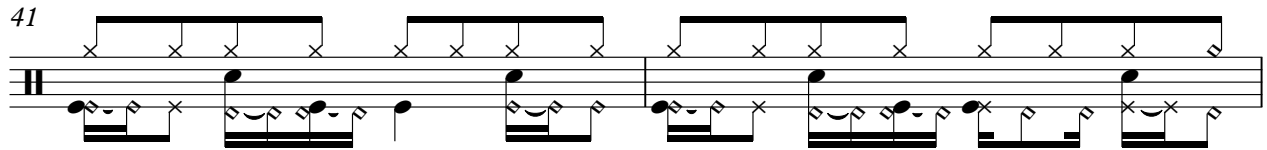

43

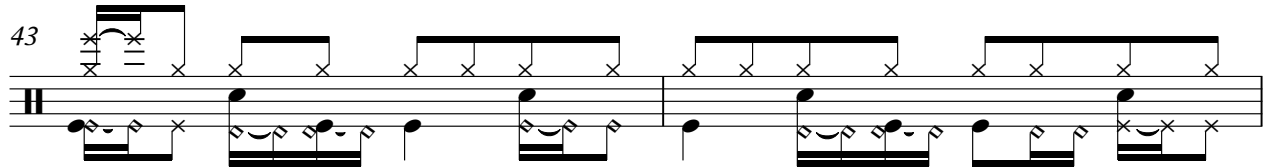

45

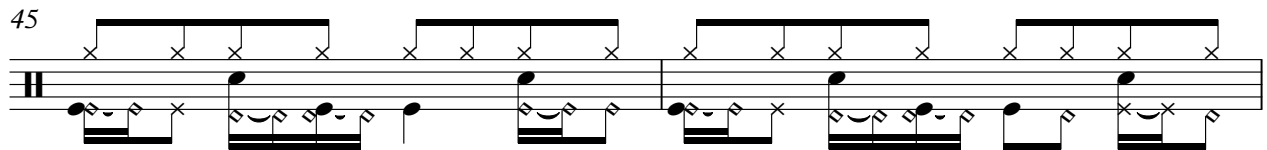

47

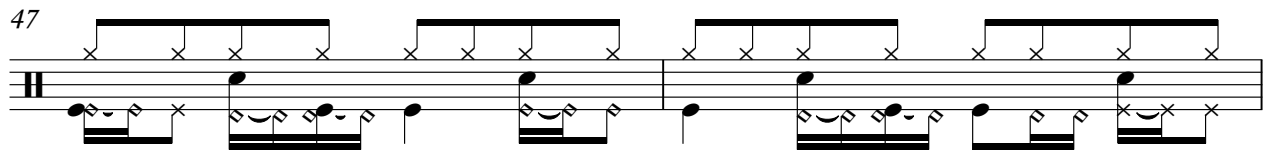

49

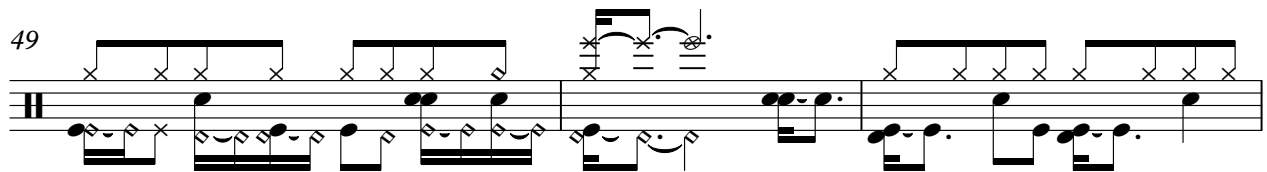

52

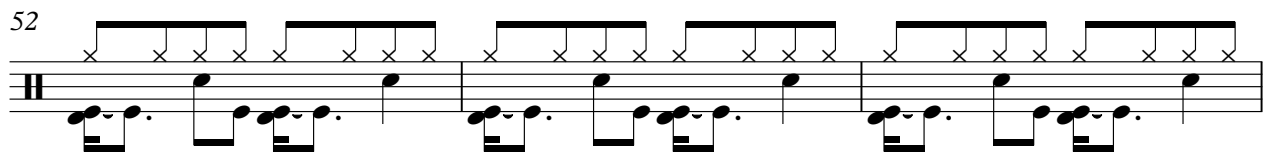

55

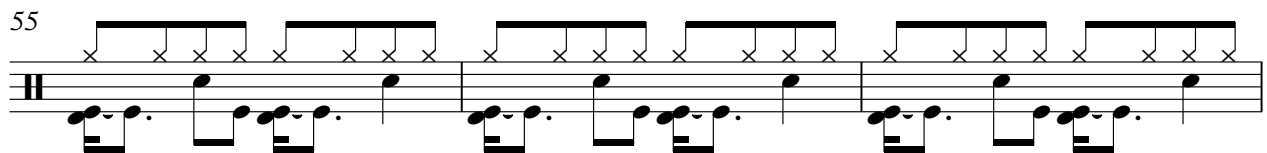

58

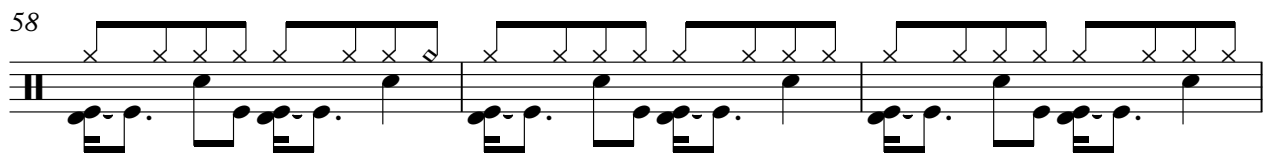

61

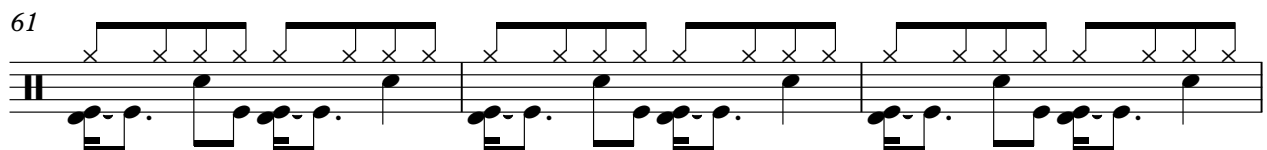

Percussion

64

67

69

71

73

75

77

79

81

83

V.S.

Glockenspiel

♩ = 115,000031

Glockenspiel

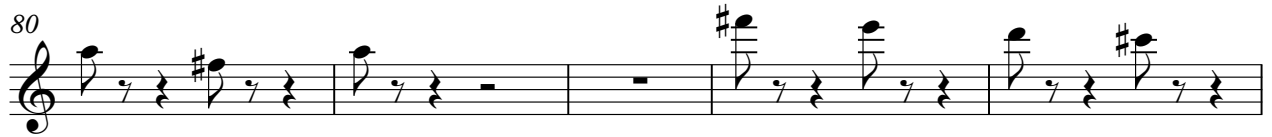

Jazz Guitar

♩ = 115,000031

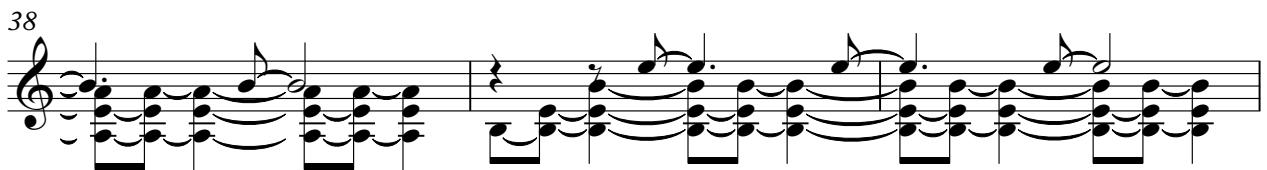

V.S.

47

50

16

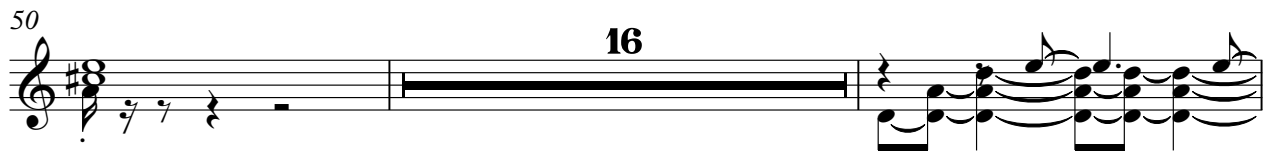

68

71

74

77

80

83

86

89

92

95

98

101

Jazz Guitar

♩ = 115,00031

V.S.

81

85

89

92

96

100

Electric Bass

♩ = 115,000031

2

8

13

19

25

30

35

40

45

51

V.S.

FM Synth

♩ = 115,000031

V.S.

59

66

74

83

91

98

Tape Sampler Keyboard [Brass]

♩ = 115,000031
NURBEIDI

64

67

14

83

18

Synth Strings

♩ = 115,000031

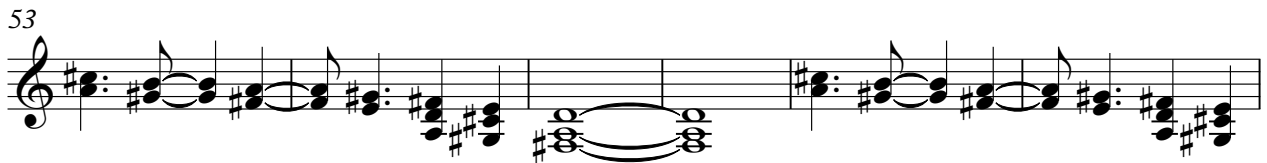
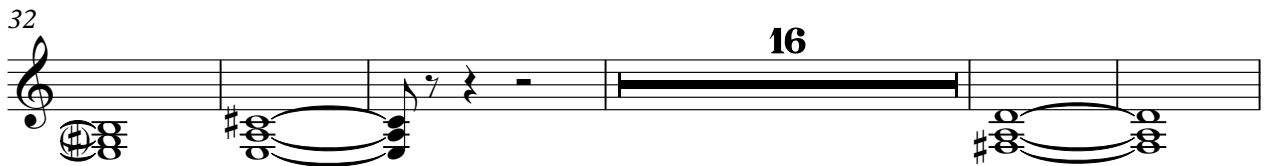
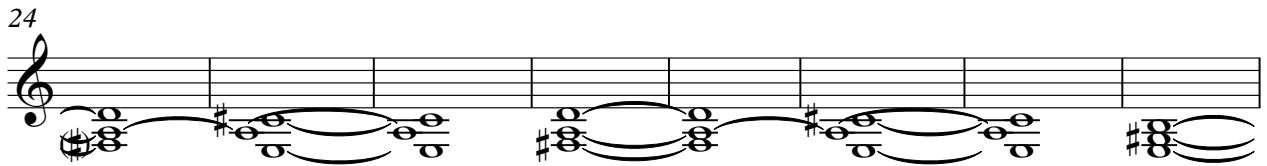
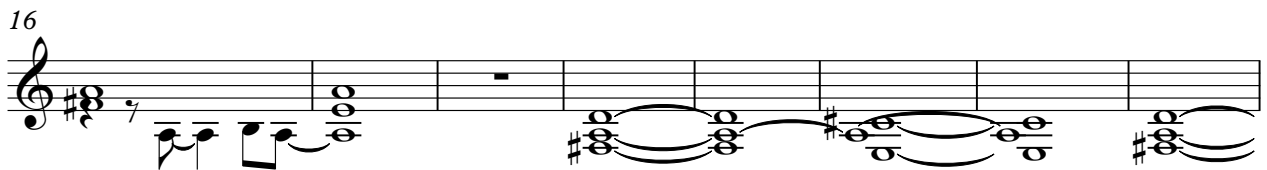
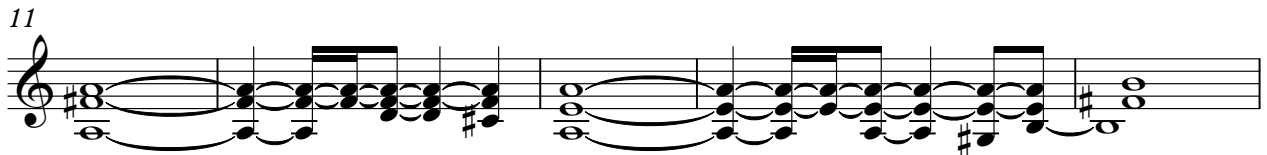
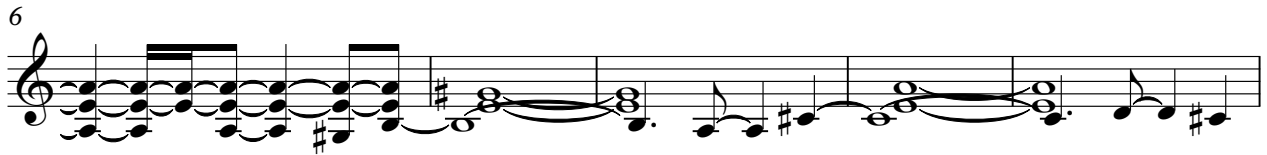
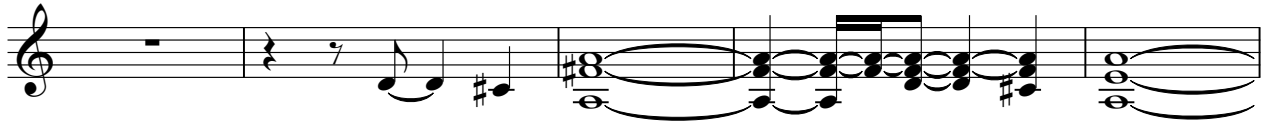

V.S.

Synth Strings

79

86

93

98

FX 5 (Brightness)

♩ = 115,000031

V.S.

2

FX 5 (Brightness)

93

98

Viola

♩ = 115,000031

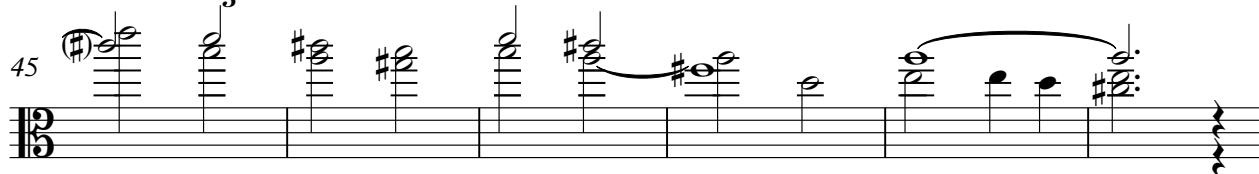
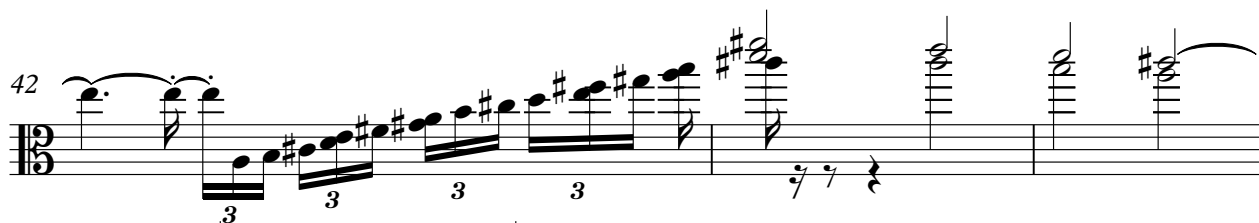
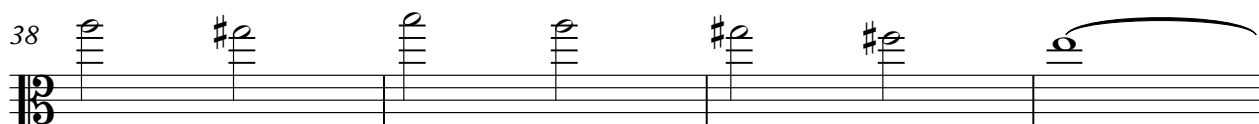
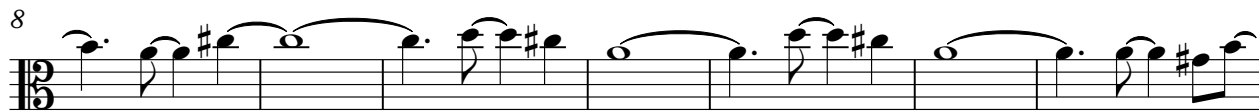

Viola
