

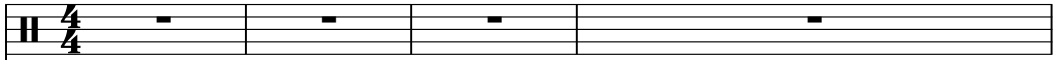

# Andrew Gold - Lonely Boy

♩ = 124,000252

DRUMS 

OVERDRIVE 

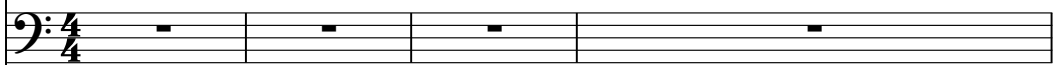
FINGERDBAS 

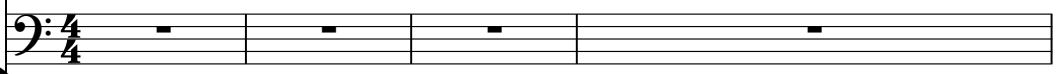
MELODY 

♩ = 124,000252

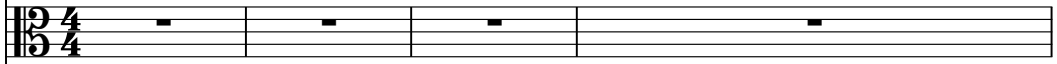
STRINGS 

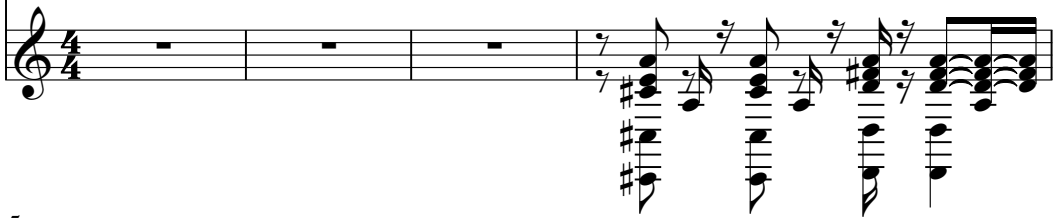
A.PIANO 2 

5

DRUMS 

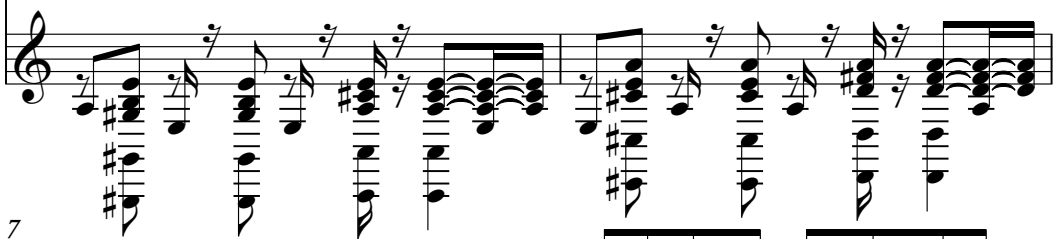
A.PIANO 2 

7

DRUMS 

FINGERDBAS 

A.PIANO 2 

9

DRUMS

FINGERDBAS

A.PIANO 2

11

DRUMS

FINGERDBAS

MELODY

A.PIANO 2

13

DRUMS

FINGERDBAS

MELODY

A.PIANO 2

15

DRUMS

FINGERDBAS

MELODY

A.PIANO 2

17

DRUMS

FINGERDBAS

MELODY

A.PIANO 2

19

DRUMS

FINGERDBAS

MELODY

A.PIANO 2

21

DRUMS

FINGERDBAS

MELODY

A.PIANO 2

23

DRUMS

FINGERDBAS

MELODY

A.PIANO 2

25

DRUMS

FINGERDBAS

MELODY

A.PIANO 2

27

DRUMS

FINGERDBAS

MELODY

STRINGS

A.PIANO 2

29

DRUMS

FINGERDBAS

MELODY

STRINGS

A.PIANO 2

31

DRUMS

FINGERDBAS

MELODY

STRINGS

A.PIANO 2

33

DRUMS

FINGERDBAS

MELODY

STRINGS

A.PIANO 2

35

DRUMS

FINGERDBAS

A.PIANO 2

37

DRUMS

FINGERDBAS

MELODY

A.PIANO 2

39

DRUMS

FINGERDBAS

MELODY

A.PIANO 2

41

DRUMS

FINGERDBAS

MELODY

A.PIANO 2

- FINGERDBAS:** Bass line with various note values and rests.
- MELODY:** Bass line with triplets and other rhythmic figures.

55

DRUMS

FINGERDBAS

MELODY

STRINGS

A.PIANO 2

57

DRUMS

FINGERDBAS

MELODY

STRINGS

A.PIANO 2

59

DRUMS

FINGERDBAS

MELODY

STRINGS

A.PIANO 2

60

DRUMS

FINGERDBAS

MELODY

A.PIANO 2

62

DRUMS

FINGERDBAS

A.PIANO 2

64

DRUMS

FINGERDBAS

A.PIANO 2

66

DRUMS

FINGERDBAS

A.PIANO 2

67

DRUMS

OVERDRIVE

A.PIANO 2

68

DRUMS

OVERDRIVE

FINGERDBAS

A.PIANO 2

Detailed description of the musical score: The score is divided into four systems, each corresponding to a measure number (64, 66, 67, 68). Each system contains multiple staves. System 64: Includes Drums (top staff), Fingerdbas (second staff), and A.PIANO 2 (third staff). System 66: Includes Drums (top staff), Fingerdbas (second staff), and A.PIANO 2 (third staff). System 67: Includes Drums (top staff), Overdrive (second staff), and A.PIANO 2 (third staff). System 68: Includes Drums (top staff), Overdrive (second staff), Fingerdbas (third staff), and A.PIANO 2 (bottom staff). The notation includes various rhythmic values, accidentals, and articulation marks.

69

DRUMS

OVERDRIVE

FINGERDBAS

A.PIANO 2

70

DRUMS

OVERDRIVE

FINGERDBAS

A.PIANO 2

71

DRUMS

OVERDRIVE

FINGERDBAS

A.PIANO 2

72

DRUMS

OVERDRIVE

FINGERDBAS

A.PIANO 2

73

DRUMS

OVERDRIVE

FINGERDBAS

A.PIANO 2

74

DRUMS

OVERDRIVE

FINGERDBAS

A.PIANO 2

75

DRUMS

OVERDRIVE

FINGERDBAS

A.PIANO 2

76

DRUMS

OVERDRIVE

FINGERDBAS

A.PIANO 2

77

DRUMS

OVERDRIVE

FINGERDBAS

A.PIANO 2

78

DRUMS

OVERDRIVE

FINGERDBAS

A.PIANO 2

79

DRUMS

OVERDRIVE

FINGERDBAS

A.PIANO 2

80

DRUMS

OVERDRIVE

FINGERDBAS

A.PIANO 2

81

DRUMS

OVERDRIVE

FINGERDBAS

A.PIANO 2

82

DRUMS

OVERDRIVE

FINGERDBAS

STRINGS

A.PIANO 2

83

DRUMS

OVERDRIVE

FINGERDBAS

STRINGS

A.PIANO 2

84

DRUMS

OVERDRIVE

FINGERDBAS

STRINGS

A.PIANO 2

86

DRUMS

OVERDRIVE

FINGERDBAS

STRINGS

A.PIANO 2

88

A.PIANO 2

90

DRUMS

FINGERDBAS

A.PIANO 2

91

DRUMS

OVERDRIVE

FINGERDBAS

STRINGS

A.PIANO 2

92

DRUMS

FINGERDBAS

STRINGS

A.PIANO 2

94

DRUMS

FINGERDBAS

MELODY

A.PIANO 2

96

DRUMS

FINGERDBAS

MELODY

A.PIANO 2

98

DRUMS

FINGERDBAS

MELODY

A.PIANO 2

100

DRUMS

FINGERDBAS

MELODY

A.PIANO 2

102

DRUMS

FINGERDBAS

MELODY

A.PIANO 2

104

DRUMS

FINGERDBAS

MELODY

STRINGS

A.PIANO 2

106

DRUMS

FINGERDBAS

MELODY

STRINGS

A.PIANO 2

108

DRUMS

FINGERDBAS

MELODY

STRINGS

A.PIANO 2

110

DRUMS

FINGERDBAS

MELODY

STRINGS

A.PIANO 2

112

DRUMS

FINGERDBAS

MELODY

STRINGS

A.PIANO 2

114

DRUMS

FINGERDBAS

MELODY

STRINGS

A.PIANO 2

116

DRUMS

FINGERDBAS

MELODY

STRINGS

A.PIANO 2

118

DRUMS

OVERDRIVE

FINGERDBAS

MELODY

STRINGS

A.PIANO 2

119

DRUMS

OVERDRIVE

FINGERDBAS

MELODY

STRINGS

A.PIANO 2

121

DRUMS

FINGERDBAS

MELODY

STRINGS

A.PIANO 2

123

DRUMS

FINGERDBAS

MELODY

STRINGS

A.PIANO 2

125 27

DRUMS

OVERDRIVE

FINGERDBAS

MELODY

STRINGS

A.PIANO 2

127

DRUMS

OVERDRIVE

FINGERDBAS

STRINGS

A.PIANO 2

DRUMS

Andrew Gold - Lonely Boy

♩ = 124,000252

4

9

13

17

21

25

29

32

35

39

V.S.

DRUMS

43

47

51

55

58

61

65

68

71

74

DRUMS

77

79

81

83

87

93

97

101

105

109

V.S.

113

116

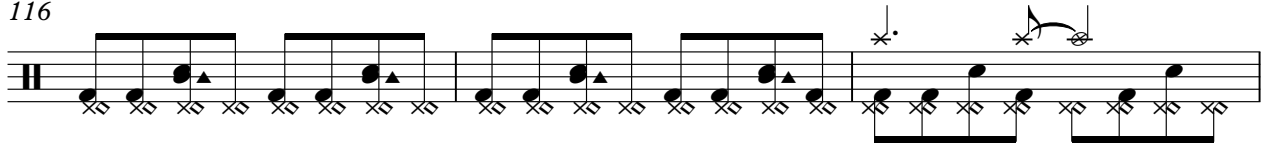

119

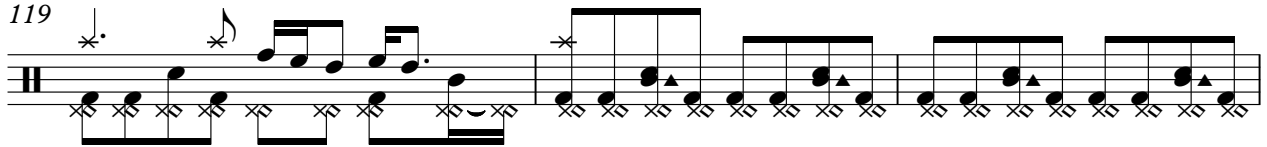

122

126

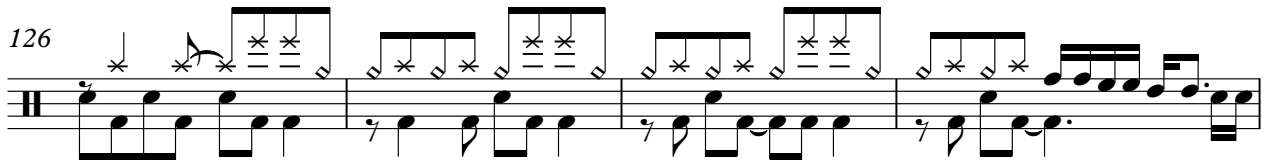

130

132

136

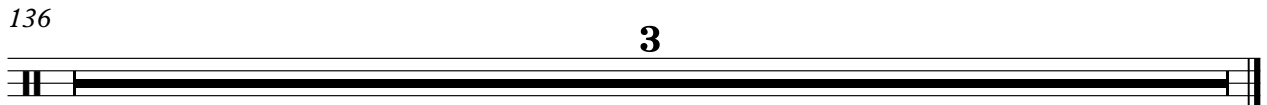

OVERDRIVE

Andrew Gold - Lonely Boy

♩ = 124,000252

65

69

71

74

77

81

84

91

92

119

6

6

6

26

5

4

3

2

# OVERDRIVE

126

129

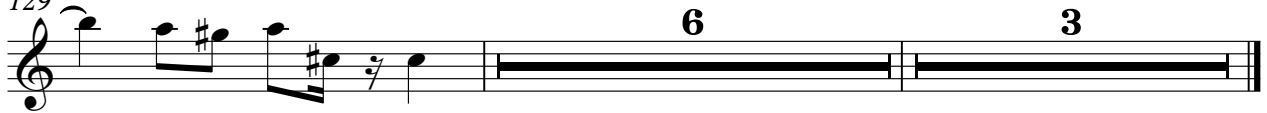

♩ = 124,000252

6

10

14

18

22

27

30

33

37

41

V.S.

45

50

54

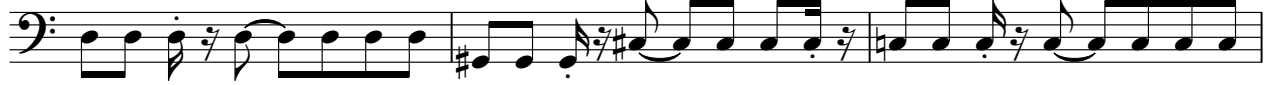

57

60

64

68

71

74

77

80

83

90

94

98

102

106

111

114

117

V.S.

121

124

129

132

136

3

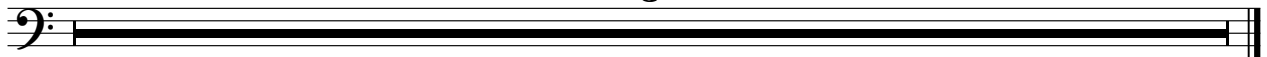

MELODY

Andrew Gold - Lonely Boy

♩ = 124,000252

9

14

19

23

27

31

33

2

MELODY

37

3

42

46

3 3

50

3 3

55

3 3

59

34

96

3

100

104

3 3

108

3 3

113

MELODY

3 3 3

117

3

122

3

125

9

136

3

STRINGS

Andrew Gold - Lonely Boy

$\text{♩} = 124,000252$

26

32 20

57 22

83 3

91 11

104

111

117

121

STRINGS

126

130

133

♩ = 124,000252

2

6

8

10

12

14

16

18

20

22

V.S.

V.S.

V.S.

