

Andrew Loyd Webber - The Phantom Of The Opera

♩ = 120,000000
TIMPANI

TIMPANI

DRUMS

DRUMS

ACOU BASS

ACOU BASS

CHOIR AAHS

CHOIR AAH

CHURCH OR

E.PIANO 2

E.PIANO 2

BRASS 1

BRASS 1

ORCH.HIT

ORCH.HIT

SOLO VOX

SOLO VOX

♩ = 120,000000
STRINGS

STRINGS

5

8

12

TIMPANI

DRUMS

ACOU BASS

CHURCH OR

SOLO VOX

STRINGS

16

TIMPANI

DRUMS

ACOU BASS

CHURCH OR

SOLO VOX

STRINGS

20

DRUMS

ACOUBASS

CHURCH OR

SOLOVOX

STRINGS

24

DRUMS

ACOUBASS

CHURCH OR

SOLOVOX

STRINGS

28

32

36

39

42

46

49

TIMPANI

DRUMS

ACOU BASS

CHURCH OR

E.PIANO 2

BRASS 1

ORCH.HIT

STRINGS

52

TIMPANI

DRUMS

ACOU BASS

CHURCH OR

BRASS 1

ORCH.HIT

STRINGS

54

TIMPANI

DRUMS

ACOU BASS

CHURCH OR

STRINGS

55

TIMPANI

DRUMS

ACOU BASS

CHURCH OR

SOLO VOX

STRINGS

59

TIMPANI

DRUMS

ACOU BASS

CHURCH OR

E.PIANO 2

SOLO VOX

STRINGS

63

TIMPANI

DRUMS

ACOU BASS

CHURCH OR

E.PIANO 2

SOLO VOX

STRINGS

66

TIMPANI

DRUMS

ACOU BASS

CHURCH OR

E.PIANO 2

SOLO VOX

STRINGS

69

TIMPANI

DRUMS

ACOU BASS

CHOIR AAH

CHURCH OR

E.PIANO 2

SOLO VOX

STRINGS

72

75

79

TIMPANI

DRUMS

ACOUBASS

CHOIR AAH

CHURCH OR

BRASS 1

ORCH.HIT

STRINGS

Musical score for multiple instruments:

- TIMPANI**: Bass clef, rhythmic patterns with rests.
- DRUMS**: Drum set notation with various rhythmic figures and a triplet.
- ACOU BASS**: Bass clef, walking bass line.
- CHURCH OR**: Grand staff (treble and bass clefs), chordal accompaniment.
- E.PIANO 2**: Grand staff, melodic line in the right hand.
- BRASS 1**: Treble clef, mostly rests.
- ORCH.HIT**: Treble clef, mostly rests.
- STRINGS**: Bass clef, chordal accompaniment.

85

TIMPANI

DRUMS

ACOUBASS

CHURCH OR

E.PIANO 2

SOLOVOX

STRINGS

Detailed description of the musical score: The score is for page 16, starting at measure 85. It features seven staves. The top staff is for Timpani, showing a rhythmic pattern with rests and notes. The second staff is for Drums, featuring a complex rhythmic pattern with a triplet of eighth notes and a sextuplet of sixteenth notes. The third staff is for Acou Bass, showing a bass line with eighth and quarter notes. The fourth staff is for Church or, showing a grand staff with chords and a melodic line. The fifth staff is for E. Piano 2, showing a grand staff with a simple accompaniment. The sixth staff is for Solo Vox, showing a vocal line with rests and notes. The seventh staff is for Strings, showing a grand staff with a melodic line and chords. The key signature is B-flat major. The time signature is not explicitly shown but appears to be 4/4 based on the notation.

89

TIMPANI

DRUMS

ACOU BASS

CHURCH OR

E.PIANO 2

SOLO VOX

STRINGS

92

TIMPANI

DRUMS

ACOU BASS

CHURCH OR

E.PIANO 2

SOLO VOX

STRINGS

95

TIMPANI

DRUMS

ACOUBASS

CHURCH OR

E.PIANO 2

SOLO VOX

STRINGS

98

101

104

107

TIMPANI

DRUMS

ACOU BASS

CHURCH OR

E.PIANO 2

BRASS 1

ORCH.HIT

SOLO VOX

STRINGS

110

113

TIMPANI

DRUMS

ACOU BASS

CHURCH OR

E.PIANO 2

BRASS 1

ORCH.HIT

SOLO VOX

STRINGS

Musical score for multiple instruments:

- TIMPANI**: Bass clef, sparse rhythmic notes.
- DRUMS**: Drum notation with various patterns and triplets.
- ACOU BASS**: Bass clef, walking bass line.
- CHURCH OR**: Grand staff (treble and bass clefs), chordal accompaniment.
- E.PIANO 2**: Treble clef, sustained chords.
- BRASS 1**: Treble clef, rhythmic melodic line.
- ORCH.HIT**: Treble clef, rhythmic melodic line.
- SOLO VOX**: Treble clef, vocal line with sustained notes.
- STRINGS**: Bass clef, chordal accompaniment.

122

125

128

TIMPANI

DRUMS

ACOU BASS

CHURCH OR

BRASS 1

ORCH.HIT

SOLO VOX

STRINGS

137

TIMPANI

148

TIMPANI

159

TIMPANI

165

TIMPANI

Andrew Lloyd Webber - The Phantom Of The Opera

DRUMS

♩ = 120,000000
DRUMS

3

6

7

11

16

20

24

28

32

36

39

V.S.

42

47

50

54

55

59

63

66

69

72

DRUMS

75

79

81

86

89

92

95

98

101

104

V.S.

DRUMS

107

110

113

115

117

120

123

125

127

Andrew Lloyd Webber - The Phantom Of The Opera

ACOU BASS

♩ = 120,000000
ACOU BASS

V.S.

41

45

49

53

57

62

67

71

75

79

83

88

93

98

102

106

110

114

118

122

V.S.

4

ACOU BASS

126

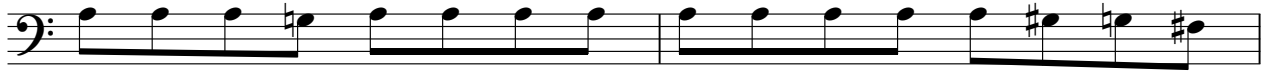

128

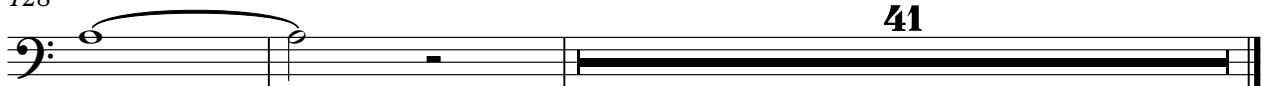

CHOIR AAH

Andrew Loyd Webber - The Phantom Of The Opera

♩ = 120,000000
CHOIR AAHS

69

74

78

91

CHURCH OR

Andrew Lloyd Webber - The Phantom Of The Opera

♩ = 120,000000

8

13

19

25

30

35

41

V.S.

CHURCH OR

82

88

95

101

107

113

V.S.

CHURCH OR

119

126

41

Andrew Lloyd Webber - The Phantom Of The Opera

E.PIANO 2

♩ = 120,000000
E.PIANO 2

31

37

43

49

9

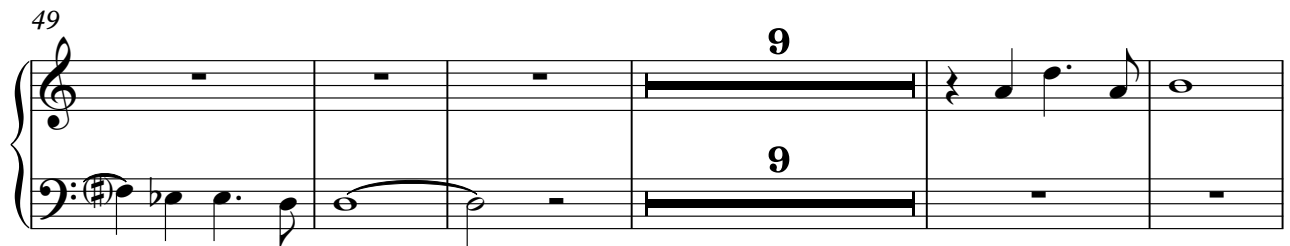

63

69

8

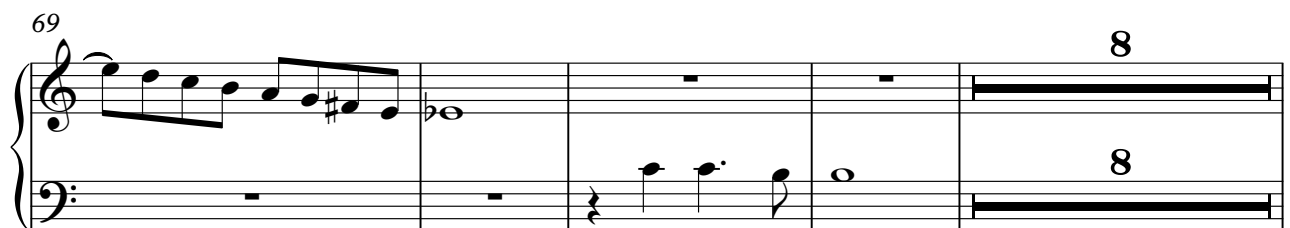

81

87

94

108

117

Andrew Lloyd Webber - The Phantom Of The Opera

BRASS 1

♩ = 120,000000
BRASS 1

5

10

18

19

27

80

16

99

103

107

111

115

119

V.S.

2

BRASS 1

123

127

41

♩ = 120,000000
ORCH.HIT

5

10

18

32

19

27

80

16

99

103

107

111

115

119

SOLO VOX

Andrew Lloyd Webber - The Phantom Of The Opera

♩ = 120,000000

9

15

21

27

25

56

62

69

14

87

94

2

2

SOLO VOX

101

3

107

3

113

3

3

119

3

126

41

Andrew Lloyd Webber - The Phantom Of The Opera

STRINGS

♩ = 120,000000
STRINGS

4

9

14

20

26

31

36

42

48

54

V.S.

60

66

73

79

83

89

95

100

106

111

117

3

STRINGS

3

124

3

129

41