

Andy Borg - Adios Amor 1

♩ = 114,002335

DRUMS
STEELDRUM
FINGERDBA
CHOIR AAH
E.PIANO 1
ORGAN 1
SYN BASS
SYN STR 1
MELODY
FANTASIA

STAR THEM

♩ = 114,002335

6

DRUMS
FINGERDBA
E.PIANO 1
ORGAN 1
SYN BASS
SYN STR 1
FANTASIA
STAR THEM

18

DRUMS

FINGERDBA

ORGAN 1

SYN BASS

SYN STR 1

MELODY

21

DRUMS

FINGERDBA

ORGAN 1

SYN BASS

SYN STR 1

MELODY

24

DRUMS

FINGERDBA

ORGAN 1

SYN BASS

SYN STR 1

MELODY

27

DRUMS

FINGERDBA

CHOIR AAH

E.PIANO 1

ORGAN 1

SYN BASS

SYN STR 1

MELODY

FANTASIA

30

DRUMS

FINGERDBA

CHOIR AAH

E.PIANO 1

ORGAN 1

SYN BASS

SYN STR 1

MELODY

FANTASIA

33

DRUMS

FINGERDBA

CHOIR AAH

E.PIANO 1

ORGAN 1

SYN BASS

SYN STR 1

MELODY

FANTASIA

36

DRUMS

FINGERDBA

CHOIR AAH

E.PIANO 1

ORGAN 1

SYN BASS

SYN STR 1

MELODY

FANTASIA

39

DRUMS

FINGERDBA

CHOIR AAH

E.PIANO 1

ORGAN 1

SYN BASS

SYN STR 1

MELODY

FANTASIA

42

DRUMS

STEELDRUM

FINGERDBA

CHOIR AAH

E.PIANO 1

ORGAN 1

SYN BASS

SYN STR 1

MELODY

FANTASIA

45

DRUMS

STEELDRUM

FINGERDBA

CHOIR AAH

E.PIANO 1

ORGAN 1

SYN BASS

SYN STR 1

MELODY

FANTASIA

48

DRUMS

FINGERDBA

CHOIR AAH

E.PIANO 1

ORGAN 1

SYN BASS

SYN STR 1

MELODY

FANTASIA

51

DRUMS
FINGERDBA
CHOIR AAH
E.PIANO 1
ORGAN 1
SYN BASS
SYN STR 1
MELODY
FANTASIA

54

DRUMS
FINGERDBA
CHOIR AAH
E.PIANO 1
ORGAN 1
SYN BASS
SYN STR 1
MELODY
FANTASIA
STAR THEM

57

DRUMS

FINGERDBA

E.PIANO 1

ORGAN 1

SYN BASS

SYN STR 1

FANTASIA

STAR THEM

60

DRUMS

FINGERDBA

E.PIANO 1

ORGAN 1

SYN BASS

SYN STR 1

FANTASIA

STAR THEM

63

DRUMS
FINGERDBA
CHOIR AAH
E.PIANO 1
ORGAN 1
SYN BASS
SYN STR 1
MELODY
FANTASIA
STAR THEM

This block contains the musical score for measures 63 to 65. It features ten staves: DRUMS (top), FINGERDBA, CHOIR AAH, E.PIANO 1, ORGAN 1, SYN BASS, SYN STR 1, MELODY, FANTASIA, and STAR THEM (bottom). The score includes various musical notations such as notes, rests, and dynamic markings.

66

DRUMS
FINGERDBA
CHOIR AAH
E.PIANO 1
ORGAN 1
SYN BASS
SYN STR 1
MELODY
FANTASIA
STAR THEM

This block contains the musical score for measures 66 to 68. It features ten staves: DRUMS (top), FINGERDBA, CHOIR AAH, E.PIANO 1, ORGAN 1, SYN BASS, SYN STR 1, MELODY, FANTASIA, and STAR THEM (bottom). The score includes various musical notations such as notes, rests, and dynamic markings.

69

72

75

DRUMS

FINGERDBA

CHOIR AAH

E.PIANO 1

ORGAN 1

SYN BASS

SYN STR 1

MELODY

FANTASIA

78

DRUMS

FINGERDBA

CHOIR AAH

E.PIANO 1

ORGAN 1

SYN BASS

SYN STR 1

MELODY

FANTASIA

81

DRUMS

FINGERDBA

CHOIR AAH

E.PIANO 1

ORGAN 1

SYN BASS

SYN STR 1

MELODY

FANTASIA

84

DRUMS

FINGERDBA

CHOIR AAH

E.PIANO 1

ORGAN 1

SYN BASS

SYN STR 1

MELODY

FANTASIA

87

DRUMS

STEELDRUM

FINGERDBA

CHOIR AAH

E.PIANO 1

ORGAN 1

SYN BASS

SYN STR 1

MELODY

FANTASIA

90

DRUMS

STEELDRUM

FINGERDBA

CHOIR AAH

E.PIANO 1

ORGAN 1

SYN BASS

SYN STR 1

MELODY

FANTASIA

93

DRUMS

FINGERDBA

CHOIR AAH

E.PIANO 1

ORGAN 1

SYN BASS

SYN STR 1

MELODY

FANTASIA

96

DRUMS

FINGERDBA

CHOIR AAH

E.PIANO 1

ORGAN 1

SYN BASS

SYN STR 1

MELODY

FANTASIA

98

DRUMS

FINGERDBA

CHOIR AAH

E.PIANO 1

ORGAN 1

SYN BASS

SYN STR 1

MELODY

FANTASIA

DRUMS

Andy Borg - Adios Amor 1

♩ = 114,002335

6

9

12

15

18

21

24

27

30

V.S.

33

36

39

42

45

48

51

54

57

60

DRUMS

63

66

69

72

75

78

81

84

87

90

V.S.

DRUMS

93

96

98

STEELDRUM

Andy Borg - Adios Amor 1

♩ = 114,002335

41

45

40

87

89

10

♩ = 114,002335

2

7

11

16

21

26

31

36

41

45

V.S.

49

53

57

61

65

69

73

78

83

87

91

96

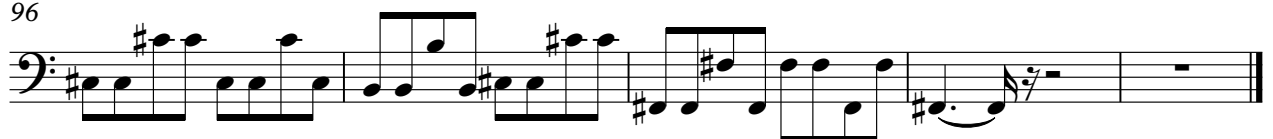

CHOIR AAH

Andy Borg - Adios Amor 1

♩ = 114,002335

25

29

33

37

41

48

52

54

8

64

69

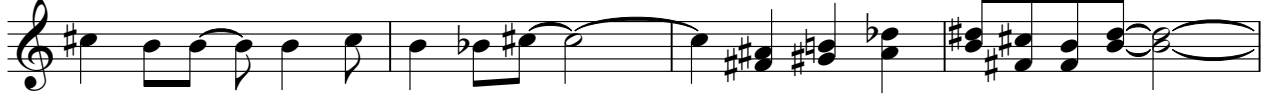

73

77

81

85

92

96

98

E.PIANO 1

Andy Borg - Adios Amor 1

♩ = 114,002335

2

7

11

16

30

34

39

43

47

51

56

60

64

67

71

75

79

83

87

91

95

ORGAN 1

Andy Borg - Adios Amor 1

♩ = 114,002335

2

6

9

13

16

19

22

25

28

31

V.S.

34

37

40

43

46

49

52

56

59

62

V.S.

95

97

SYN BASS

Andy Borg - Adios Amor 1

♩ = 114,002335

2

6

8

10

13

15

17

19

21

23

V.S.

SYN BASS

45

47

49

51

53

56

58

60

62

64

4
66 SYN BASS

68

70

72

74

76

78

80

82

84

SYN BASS

86

88

90

92

94

96

98

SYN STR 1

Andy Borg - Adios Amor 1

♩ = 114,002335

2

10

17

25

33

41

49

56

65

73

V.S.

81

89

95

Andy Borg - Adios Amor 1

MELODY

♩ = 114,002335

9

15

20

26

31

35

40

48

53

64

4

9

68

73

77

81

85

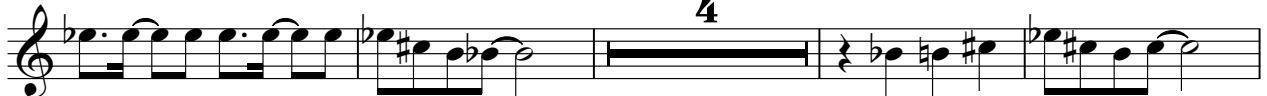

93

97

FANTASIA

Andy Borg - Adios Amor 1

♩ = 114,002335

2

7

11 16

30

34

38

42

45

49

53

V.S.

FANTASIA

57

61

66

71

75

79

83

87

90

94

STAR THEM

Andy Borg - Adios Amor 1

♩ = 114,002335

6

11 **43**

57

62

66

70 **29**