

Andy Borg - Adios Amor 2

♩ = 120,000000

Electric Bass

Alto

Tape Sampler Keyboard [Strings]

Pad 1 (New Age)

FX 5 (Brightness)

♩ = 120,000000

4

Perc.

E. Bass

A.

Tape Smp. Str

FX 5

5

Perc.

E. Bass

A.

Tape Smp. Str

FX 5

6

Perc.

E. Bass

A.

Tape Smp. Str

FX 5

8

Perc.

E. Bass

A.

Tape Smp. Str

FX 5

9

Perc.

E. Bass

A.

Tape Smp. Str

FX 5

10

Perc. E. Bass A. Tape Smp. Str Pad 1 FX 5

12

Perc. E. Bass A. Tape Smp. Str Pad 1

13

Perc.

E. Bass

A.

Tape Smp. Str

Pad 1

14

Perc.

E. Bass

A.

Tape Smp. Str

Pad 1

15

Perc. E. Bass A. Tape Smp. Str Pad 1

16

Perc. E. Bass A. Tape Smp. Str Pad 1

17

Perc. E. Bass A. Tape Smp. Str Pad 1

18

Perc. E. Bass A. Tape Smp. Str Pad 1

20

Perc.

E. Bass

A.

Tape Smp. Str

Pad 1

21

Perc.

E. Bass

A.

Tape Smp. Str

Pad 1

22

Perc.

E. Bass

A.

Tape Smp. Str

Pad 1

23

Perc.

E. Bass

A.

Tape Smp. Str

Pad 1

24

Perc.

E. Bass

A.

Tape Smp. Str

Pad 1

25

Perc.

E. Bass

A.

Tape Smp. Str

Pad 1

26

Perc.

E. Bass

A.

Tape Smp. Str

Pad 1

3

28

Perc.

E. Bass

A.

Tape Smp. Str

Pad 1

29

Perc.

E. Bass

A.

Tape Smp. Str

Pad 1

30

Perc.

E. Bass

A.

Tape Smp. Str

Pad 1

31

Perc. E. Bass A. Tape Smp. Str Pad 1

32

Perc. E. Bass A. Tape Smp. Str Pad 1

33

Perc.

E. Bass

A.

Tape Smp. Str

Pad 1

34

Perc.

E. Bass

A.

Tape Smp. Str

Pad 1

36

Perc.

E. Bass

A.

Tape Smp. Str

Pad 1

37

Perc.

E. Bass

A.

Tape Smp. Str

Pad 1

38

Perc.

E. Bass

A.

Tape Smp. Str

Pad 1

39

Perc.

E. Bass

A.

Tape Smp. Str

Pad 1

40

Perc.

E. Bass

A.

Tape Smp. Str

Pad 1

41

Perc.

E. Bass

A.

Tape Smp. Str

Pad 1

42

Perc. E. Bass A. Tape Smp. Str Pad 1

43

Perc. E. Bass A. Tape Smp. Str Pad 1 FX 5

44

45

46

Perc. E. Bass A. Tape Smp. Str Pad 1 FX 5

47

Perc. E. Bass A. Tape Smp. Str Pad 1 FX 5

48

Perc. E. Bass A. Tape Smp. Str Pad 1 FX 5

49

Perc. E. Bass A. Tape Smp. Str Pad 1 FX 5

50

Perc.

E. Bass

A.

Tape Smp. Str

Pad 1

52

Perc.

E. Bass

A.

Tape Smp. Str

Pad 1

53

Perc.

E. Bass

A.

Tape Smp. Str

Pad 1

54

Perc.

E. Bass

A.

Tape Smp. Str

Pad 1

55

Perc.

E. Bass

A.

Tape Smp. Str

Pad 1

56

Perc.

E. Bass

A.

Tape Smp. Str

Pad 1

57

Perc.

E. Bass

A.

Tape Smp. Str

Pad 1

58

Perc.

E. Bass

A.

Tape Smp. Str

Pad 1

60

61

62

Perc.

E. Bass

A.

Tape Smp. Str

Pad 1

63

Perc.

E. Bass

A.

Tape Smp. Str

Pad 1

64

Perc.

E. Bass

A.

Tape Smp. Str

Pad 1

65

Perc.

E. Bass

A.

Tape Smp. Str

Pad 1

66

Perc. E. Bass A. Tape Smp. Str Pad 1

67

Perc. E. Bass A. Tape Smp. Str Pad 1 FX 5

68

Perc. E. Bass A. Tape Smp. Str. FX 5

69

Perc. E. Bass A. Tape Smp. Str. FX 5

70

Perc.

E. Bass

A.

Tape Smp. Str

FX 5

71

Perc.

E. Bass

A.

Tape Smp. Str

FX 5

72

Perc.

E. Bass

A.

Tape Smp. Str

FX 5

73

Perc.

E. Bass

A.

Tape Smp. Str

FX 5

74

Perc. E. Bass A. Tape Smp. Str Pad 1 FX 5

76

Perc. E. Bass A. Tape Smp. Str Pad 1

77

Perc. E. Bass A. Tape Smp. Str Pad 1

78

Perc. E. Bass A. Tape Smp. Str Pad 1

79

Perc.

E. Bass

A.

Tape Smp. Str

Pad 1

80

Perc.

E. Bass

A.

Tape Smp. Str

Pad 1

81

Perc.

E. Bass

A.

Tape Smp. Str

Pad 1

3

82

Perc.

E. Bass

A.

Tape Smp. Str

Pad 1

84

Perc.

E. Bass

A.

Tape Smp. Str

Pad 1

85

Perc.

E. Bass

A.

Tape Smp. Str

Pad 1

86

Perc. E. Bass A. Tape Smp. Str Pad 1

87

Perc. E. Bass A. Tape Smp. Str Pad 1

88

Perc.

E. Bass

A.

Tape Smp. Str

Pad 1

89

Perc.

E. Bass

A.

Tape Smp. Str

Pad 1

90

Perc. E. Bass A. Tape Smp. Str Pad 1

92

Perc. E. Bass A. Tape Smp. Str Pad 1

93

Perc.

E. Bass

A.

Tape Smp. Str

Pad 1

94

Perc.

E. Bass

A.

Tape Smp. Str

Pad 1

95

Perc.

E. Bass

A.

Tape Smp. Str

Pad 1

96

Perc.

E. Bass

A.

Tape Smp. Str

Pad 1

97

Perc.

E. Bass

A.

Tape Smp. Str

Pad 1

98

Perc.

E. Bass

A.

Tape Smp. Str

Pad 1

100

Perc.

E. Bass

A.

Tape Smp. Str

Pad 1

101

Perc.

E. Bass

A.

Tape Smp. Str

Pad 1

102

Perc.

E. Bass

A.

Tape Smp. Str

Pad 1

103

Perc.

E. Bass

A.

Tape Smp. Str

Pad 1

104

Perc.

E. Bass

A.

Tape Smp. Str

Pad 1

105

Perc.

E. Bass

A.

Tape Smp. Str

Pad 1

106

Perc.

E. Bass

A.

Tape Smp. Str

Pad 1

FX 5

107

Perc.

E. Bass

A.

Tape Smp. Str

Pad 1

FX 5

108

Perc.

E. Bass

Tape Smp. Str

Pad 1

FX 5

109

Perc.

E. Bass

Tape Smp. Str

FX 5

Andy Borg - Adios Amor 2

Percussion

♩ = 120,000000

4/4

7

11

15

Measures 15-18: Continuation of the rhythmic pattern.

19

23

Measures 23-26: Continuation of the rhythmic pattern.

27

31

Measures 31-34: Continuation of the rhythmic pattern.

35

39

Measures 39-42: Continuation of the rhythmic pattern.

V.S.

43

47

51

55

59

63

67

71

75

79

83

87

91

95

99

103

107

Andy Borg - Adios Amor 2

Electric Bass

♩ = 120,000000

V.S.

Electric Bass

98

103

106

Andy Borg - Adios Amor 2

Alto

♩ = 120,000000

10

16

21

25

29

33

37

41

46

V.S.

51

56

61

65

69

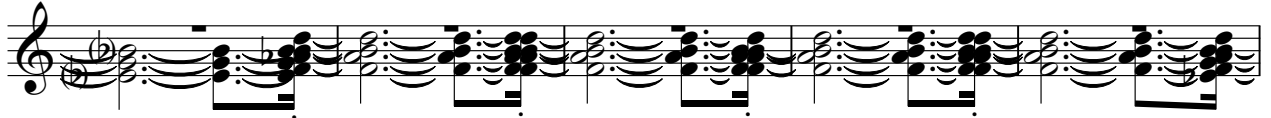

74

79

83

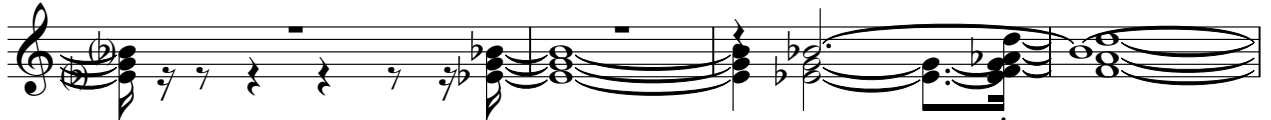

87

91

96

100

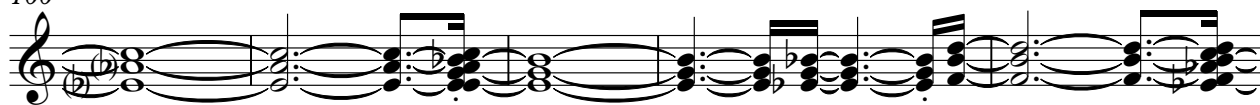

105

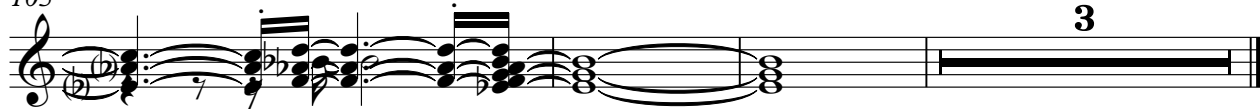

41

43

45

47

49

51

53

55

57

59

V.S.

61

63

65

67

69

71

73

75

77

79

81

83

85

87

89

91

93

95

97

99

101

103

105

107

108

Andy Borg - Adios Amor 2

Pad 1 (New Age)

♩ = 120,000000

8

14

19

24

29

32

36

40

44

48

V.S.

Measures 76-78: Further development of the musical ideas.

Measures 83-86: Further development of the musical ideas.

Measures 87-88: Continuation of the texture.

♩ = 120,000000

5

8

12 **31**

46 **17**

67

69

71

74 **30**

2

FX 5 (Brightness)

3

106

108
