

Andy Borg - Arrividerci Clair

♩ = 110,000916

DRUMS

FINGERDBAS

PIZZICATO

SYN STRING

MELODY

♩ = 110,000916

MELODY

3

DRUMS

FINGERDBAS

PIZZICATO

MELODY

5

6

6

3

3

6

6

DRUMS

FINGERDBAS

PIZZICATO

MELODY

7

DRUMS

FINGERDBAS

PIZZICATO

SYN STRING

MELODY

8

DRUMS

FINGERDBAS

PIZZICATO

SYN STRING

MELODY

9

DRUMS

FINGERDBAS

PIZZICATO

SYN STRING

MELODY

10

DRUMS

FINGERDBAS

PIZZICATO

SYN STRING

MELODY

11

DRUMS

FINGERDBAS

PIZZICATO

SYN STRING

MELODY

12

DRUMS

FINGERDBAS

PIZZICATO

SYN STRING

MELODY

13

DRUMS

FINGERDBAS

PIZZICATO

SYN STRING

MELODY

14

DRUMS

FINGERDBAS

PIZZICATO

SYN STRING

MELODY

15

DRUMS

FINGERDBAS

PIZZICATO

SYN STRING

MELODY

16 7

DRUMS

FINGERDBAS

PIZZICATO

SYN STRING

MELODY

17

DRUMS

FINGERDBAS

PIZZICATO

SYN STRING

MELODY

18

DRUMS

FINGERDBAS

PIZZICATO

SYN STRING

MELODY

19

DRUMS

FINGERDBAS

PIZZICATO

SYN STRING

MELODY

20 9

DRUMS

FINGERDBAS

PIZZICATO

SYN STRING

MELODY

21

DRUMS

FINGERDBAS

PIZZICATO

SYN STRING

MELODY

22

DRUMS

FINGERDBAS

PIZZICATO

SYN STRING

MELODY

23

DRUMS

FINGERDBAS

PIZZICATO

SYN STRING

MELODY

24

DRUMS

FINGERDBAS

PIZZICATO

SYN STRING

MELODY

25

DRUMS

FINGERDBAS

PIZZICATO

SYN STRING

MELODY

26

DRUMS

FINGERDBAS

PIZZICATO

SYN STRING

MELODY

27

DRUMS

FINGERDBAS

PIZZICATO

SYN STRING

MELODY

29 13

DRUMS

FINGERDBAS

PIZZICATO

SYN STRING

MELODY

30

DRUMS

FINGERDBAS

PIZZICATO

SYN STRING

MELODY

31

DRUMS

FINGERDBAS

PIZZICATO

SYN STRING

MELODY

32

DRUMS

FINGERDBAS

PIZZICATO

SYN STRING

MELODY

33 15

DRUMS

FINGERDBAS

PIZZICATO

SYN STRING

MELODY

34

DRUMS

FINGERDBAS

PIZZICATO

SYN STRING

MELODY

35

DRUMS

FINGERDBAS

PIZZICATO

SYN STRING

MELODY

36

DRUMS

FINGERDBAS

PIZZICATO

SYN STRING

MELODY

37 17

DRUMS

FINGERDBAS

PIZZICATO

SYN STRING

MELODY

38

DRUMS

FINGERDBAS

PIZZICATO

SYN STRING

MELODY

39

DRUMS

FINGERDBAS

PIZZICATO

SYN STRING

MELODY

40

DRUMS

FINGERDBAS

PIZZICATO

SYN STRING

MELODY

41 19

DRUMS

FINGERDBAS

PIZZICATO

SYN STRING

MELODY

42

DRUMS

FINGERDBAS

PIZZICATO

SYN STRING

MELODY

43

DRUMS

FINGERDBAS

PIZZICATO

SYN STRING

MELODY

44

DRUMS

FINGERDBAS

PIZZICATO

SYN STRING

MELODY

45 21

DRUMS

FINGERDBAS

PIZZICATO

SYN STRING

MELODY

46

DRUMS

FINGERDBAS

PIZZICATO

SYN STRING

MELODY

47

DRUMS

FINGERDBAS

PIZZICATO

SYN STRING

MELODY

48

DRUMS

FINGERDBAS

PIZZICATO

SYN STRING

MELODY

49 23

DRUMS

FINGERDBAS

PIZZICATO

SYN STRING

MELODY

50

DRUMS

FINGERDBAS

PIZZICATO

SYN STRING

MELODY

51

DRUMS

FINGERDBAS

PIZZICATO

SYN STRING

MELODY

52

DRUMS

FINGERDBAS

PIZZICATO

SYN STRING

MELODY

53 25

DRUMS

FINGERDBAS

PIZZICATO

SYN STRING

MELODY

54

DRUMS

FINGERDBAS

PIZZICATO

SYN STRING

MELODY

55

DRUMS

FINGERDBAS

PIZZICATO

SYN STRING

MELODY

56

DRUMS

FINGERDBAS

PIZZICATO

SYN STRING

MELODY

57 27

DRUMS 

FINGERDBAS 

PIZZICATO 

SYN STRING 

MELODY 

58

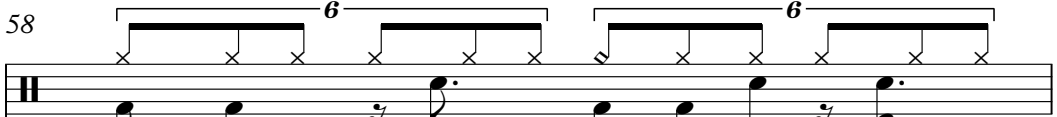
DRUMS 

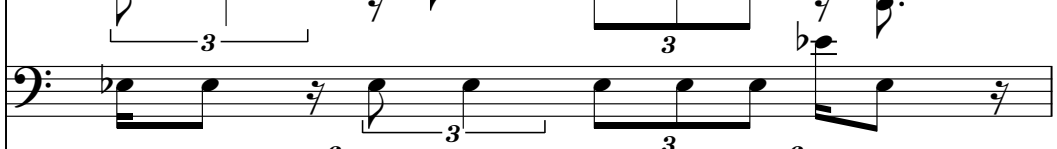
FINGERDBAS 

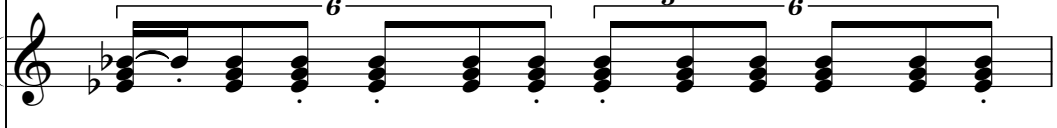
PIZZICATO 

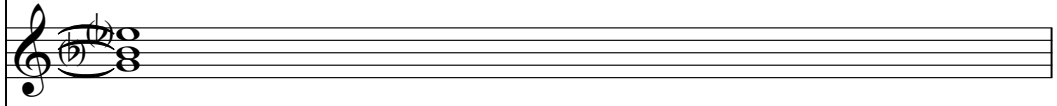
SYN STRING 

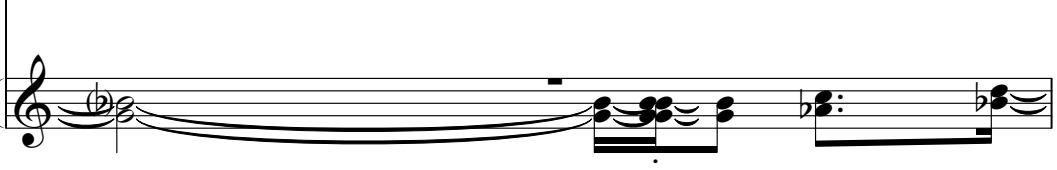
MELODY 

59

DRUMS

FINGERDBAS

PIZZICATO

SYN STRING

MELODY

60

DRUMS

FINGERDBAS

PIZZICATO

SYN STRING

MELODY

61 29

DRUMS 

FINGERDBAS 

PIZZICATO 

SYN STRING 

MELODY 

62

DRUMS 

FINGERDBAS 

PIZZICATO 

SYN STRING 

MELODY 

63

DRUMS

FINGERDBAS

PIZZICATO

SYN STRING

MELODY

64

DRUMS

FINGERDBAS

PIZZICATO

SYN STRING

MELODY

65 31

DRUMS

FINGERDBAS

PIZZICATO

SYN STRING

MELODY

66

DRUMS

FINGERDBAS

PIZZICATO

SYN STRING

MELODY

67

DRUMS

FINGERDBAS

PIZZICATO

SYN STRING

MELODY

68

DRUMS

FINGERDBAS

PIZZICATO

SYN STRING

MELODY

69 33

DRUMS

FINGERDBAS

PIZZICATO

SYN STRING

MELODY

70

DRUMS

FINGERDBAS

PIZZICATO

SYN STRING

MELODY

71

DRUMS

FINGERDBAS

PIZZICATO

SYN STRING

MELODY

72

DRUMS

FINGERDBAS

PIZZICATO

SYN STRING

MELODY

73 35

DRUMS

FINGERDBAS

PIZZICATO

SYN STRING

MELODY

74

DRUMS

FINGERDBAS

PIZZICATO

SYN STRING

MELODY

75

DRUMS

FINGERDBAS

PIZZICATO

SYN STRING

MELODY

76

DRUMS

FINGERDBAS

PIZZICATO

SYN STRING

MELODY

77 37

DRUMS

FINGERDBAS

PIZZICATO

SYN STRING

MELODY

78

DRUMS

FINGERDBAS

PIZZICATO

SYN STRING

MELODY

79

DRUMS

FINGERDBAS

PIZZICATO

SYN STRING

MELODY

80

DRUMS

FINGERDBAS

PIZZICATO

SYN STRING

MELODY

81 39

DRUMS 

FINGERDBAS 

PIZZICATO 

SYN STRING 

MELODY 

82

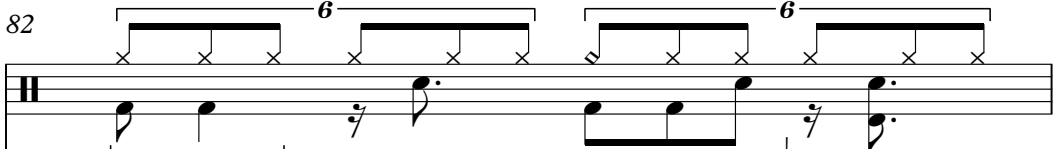
DRUMS 

FINGERDBAS 

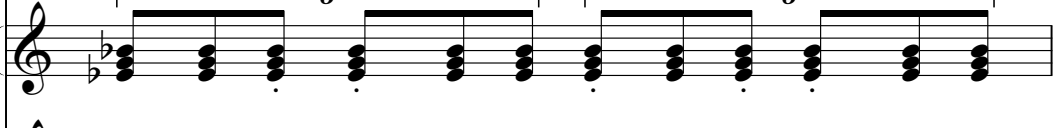
PIZZICATO 

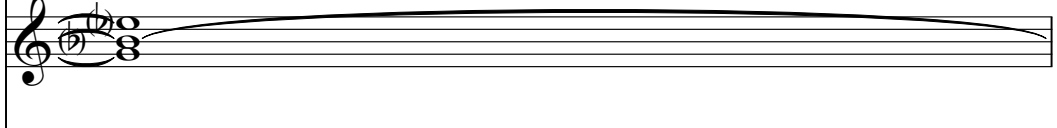
SYN STRING 

MELODY 

83

DRUMS

FINGERDBAS

PIZZICATO

SYN STRING

MELODY

84

DRUMS

FINGERDBAS

PIZZICATO

SYN STRING

MELODY

85

DRUMS

FINGERDBAS

PIZZICATO

SYN STRING

MELODY

86

DRUMS

FINGERDBAS

PIZZICATO

SYN STRING

MELODY

87

DRUMS

FINGERDBAS

PIZZICATO

SYN STRING

MELODY

88

DRUMS

FINGERDBAS

PIZZICATO

SYN STRING

MELODY

89 43

DRUMS

FINGERDBAS

PIZZICATO

SYN STRING

MELODY

90

DRUMS

FINGERDBAS

PIZZICATO

SYN STRING

MELODY

91

DRUMS

FINGERDBAS

PIZZICATO

SYN STRING

MELODY

Detailed description of the musical score for measures 91-92. The score is arranged in five staves. The top staff is labeled 'DRUMS' and uses a drum set notation with 'x' marks for cymbals and vertical lines for other drums. The second staff is 'FINGERDBAS' in bass clef, showing a sequence of notes with triplets and sixteenth notes. The third staff is 'PIZZICATO' in treble clef, featuring chords with sixteenth notes and triplet markings. The fourth staff is 'SYN STRING' in treble clef, showing sustained chords with long horizontal lines. The fifth staff is 'MELODY' in treble clef, containing a melodic line with slurs and ties. Measure numbers 91 and 92 are indicated at the beginning of the first and second staves respectively.

92

DRUMS

FINGERDBAS

PIZZICATO

SYN STRING

MELODY

Detailed description of the musical score for measures 92-93. The score continues from the previous system. The 'DRUMS' staff shows a consistent rhythmic pattern. The 'FINGERDBAS' staff continues with its melodic line, including triplet markings. The 'PIZZICATO' staff features chords with sixteenth notes and triplet markings. The 'SYN STRING' staff shows sustained chords with long horizontal lines. The 'MELODY' staff continues with its melodic line, including slurs and ties. Measure numbers 92 and 93 are indicated at the beginning of the first and second staves respectively.

93 45

DRUMS

FINGERDBAS

PIZZICATO

MELODY

94

DRUMS

FINGERDBAS

PIZZICATO

SYN STRING

MELODY

Andy Borg - Arrividerci Clair

DRUMS

♩ = 110,000916

V.S.

DRUMS

DRUMS

3

V.S.

4

93

DRUMS

♩ = 110,000916

V.S.

34

37

40

43

46

49

52

55

58

61

FINGERDBAS

64

67

70

73

76

79

82

85

88

91

V.S.

FINGERDBAS

93

PIZZICATO

Andy Borg - Arrividerci Clair

♩ = 110,000916

3 6 6 6 6

7 6 6 6 6

9 6 6 6 6

11 6 6 6 6

13 6 6 6 3

16 6 6 6 6

18 6 6 6 6

20 6 6 6 6

22 6 6 3 6 3

V.S.

PIZZICATO

24

6 6

26

6 6 6 3

28

6 6 6 6

30

6 6 6 6

32

6 6 6 6

35

6 6 6 6

37

6 6 6 6

40

6 6 6 6

42

6 6 6 6

44

6 6 6 6

PIZZICATO

46

47

49

51

53

55

57

59

61

64

V.S.

PIZZICATO

PIZZICATO

86

88

90

92

94

SYN STRING

Andy Borg - Arrividerci Clair

♩ = 110,000916

5

11

16

21

25

29

35

42

46

51

V.S.

SYN STRING

55

60

65

70

74

78

83

87

91

Andy Borg - Arrividerci Clair

MELODY

♩ = 110,000916

4

6

9

12

15

18

21

24

28

V.S.

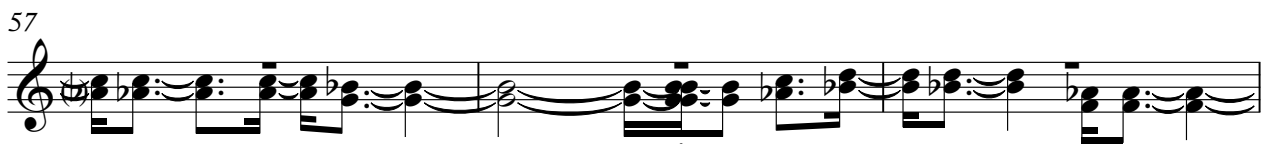
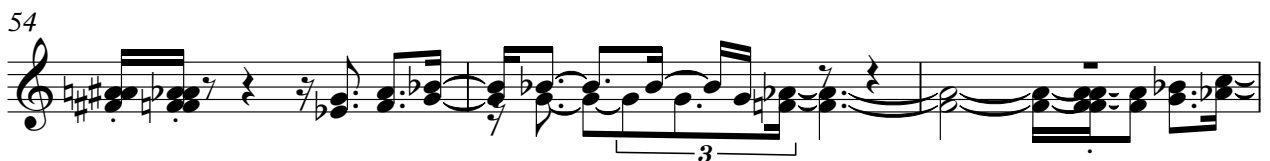

60

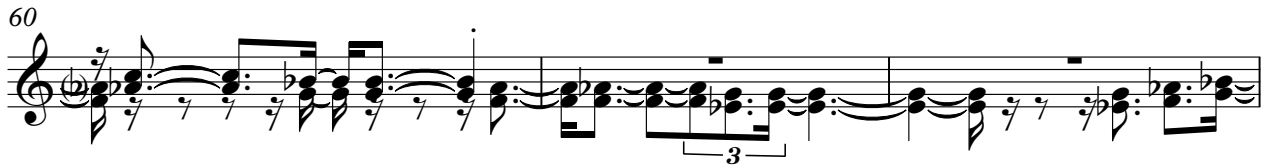

63

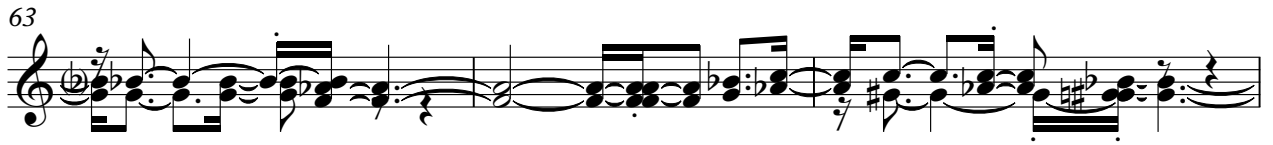

66

69

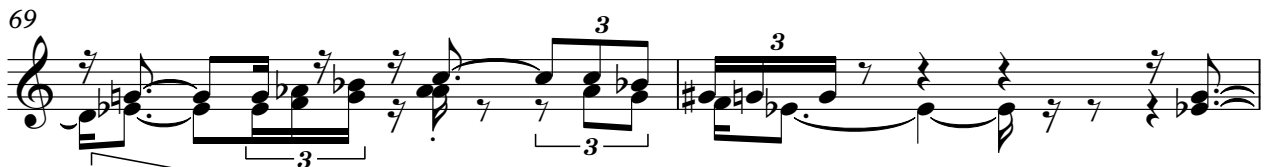

71

74

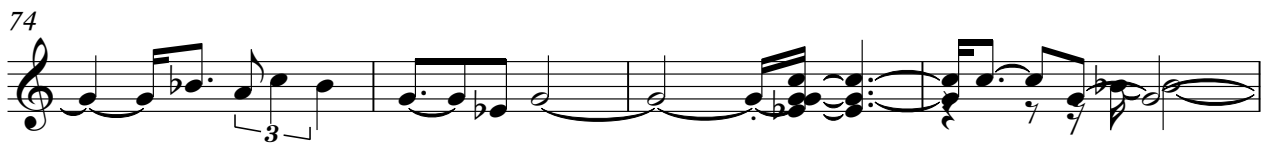

78

81

84

87

V.S.

4

MELODY

90

93

