

Andy Borg - Einmal Und Immer Wieder

♩ = 121,001892

10

DRUMS

MELODY

STEEL GTR

MUTED GTR

FINGERDBAS

SLOWSTRING

HALO PAD

BRIGHTNESS

A.PIANO 1

13

DRUMS

MELODY

STEEL GTR

MUTED GTR

FINGERDBAS

SLOWSTRING

HALO PAD

A.PIANO 1

16

DRUMS

MELODY

STEEL GTR

MUTED GTR

FINGERDBAS

SLOWSTRING

HALO PAD

A.PIANO 1

19

DRUMS

MELODY

STEEL GTR

MUTED GTR

FINGERDBAS

SLOWSTRING

HALO PAD

BRIGHTNESS

A.PIANO 1

22

DRUMS  
MELODY  
STEEL GTR  
MUTED GTR  
FINGERDBAS  
SLOWSTRING  
HALO PAD  
BRIGHTNESS  
A.PIANO 1

25

DRUMS  
MELODY  
STEEL GTR  
MUTED GTR  
FINGERDBAS  
SLOWSTRING  
HALO PAD  
BRIGHTNESS  
A.PIANO 1

29

DRUMS

MELODY

STEEL GTR

MUTED GTR

CLEAN GTR

FINGERDBAS

SLOWSTRING

HALO PAD

A.PIANO 1

32

DRUMS

MELODY

STEEL GTR

MUTED GTR

CLEAN GTR

FINGERDBAS

SLOWSTRING

HALO PAD

A.PIANO 1

35

DRUMS

MELODY

STEEL GTR

MUTED GTR

CLEAN GTR

FINGERDBAS

SLOWSTRING

HALO PAD

A.PIANO 1

38

DRUMS

MELODY

STEEL GTR

MUTED GTR

FINGERDBAS

SLOWSTRING

HALO PAD

A.PIANO 1

41

DRUMS

MELODY

STEEL GTR

MUTED GTR

CLEAN GTR

FINGERBAS

SLOWSTRING

HALO PAD

BRIGHTNESS

A.PIANO 1

44

DRUMS

STEEL GTR

MUTED GTR

FINGERBAS

SLOWSTRING

HALO PAD

BRIGHTNESS

A.PIANO 1

47

DRUMS

MELODY

STEEL GTR

MUTED GTR

FINGERDBAS

SLOWSTRING

HALO PAD

BRIGHTNESS

A.PIANO 1

50

DRUMS

MELODY

STEEL GTR

MUTED GTR

CLEAN GTR

FINGERDBAS

SLOWSTRING

HALO PAD

A.PIANO 1

53

DRUMS

MELODY

STEEL GTR

MUTED GTR

CLEAN GTR

FINGERDBAS

SLOWSTRING

HALO PAD

A.PIANO 1

56

DRUMS

MELODY

STEEL GTR

MUTED GTR

FINGERDBAS

SLOWSTRING

HALO PAD

BRIGHTNESS

A.PIANO 1

59

DRUMS

MELODY

STEEL GTR

MUTED GTR

FINGERDBAS

SLOWSTRING

HALO PAD

BRIGHTNESS

A.PIANO 1

62

DRUMS

MELODY

STEEL GTR

MUTED GTR

FINGERDBAS

SLOWSTRING

HALO PAD

BRIGHTNESS

A.PIANO 1

66

DRUMS

MELODY

STEEL GTR

MUTED GTR

CLEAN GTR

FINGERDBAS

SLOWSTRING

HALO PAD

A.PIANO 1

69

DRUMS

MELODY

STEEL GTR

MUTED GTR

CLEAN GTR

FINGERDBAS

SLOWSTRING

HALO PAD

A.PIANO 1

72

DRUMS

MELODY

STEEL GTR

MUTED GTR

CLEAN GTR

FINGERDBAS

SLOWSTRING

HALO PAD

A.PIANO 1

75

DRUMS

MELODY

STEEL GTR

MUTED GTR

CLEAN GTR

FINGERDBAS

SLOWSTRING

HALO PAD

A.PIANO 1

78

DRUMS

MELODY

STEEL GTR

MUTED GTR

FINGERDBAS

SLOWSTRING

HALO PAD

BRIGHTNESS

A.PIANO 1

81

DRUMS

MELODY

STEEL GTR

MUTED GTR

FINGERDBAS

SLOWSTRING

HALO PAD

BRIGHTNESS

A.PIANO 1

84

DRUMS

MELODY

STEEL GTR

CLEAN GTR

FINGERDBAS

SLOWSTRING

HALO PAD

BRIGHTNESS

A.PIANO 1

87

DRUMS

MELODY

STEEL GTR

CLEAN GTR

FINGERDBAS

SLOWSTRING

HALO PAD

A.PIANO 1

90

DRUMS

MELODY

STEEL GTR

MUTED GTR

CLEAN GTR

FINGERDBAS

SLOWSTRING

HALO PAD

BRIGHTNESS

A.PIANO 1

93

DRUMS

MELODY

STEEL GTR

MUTED GTR

FINGERDBAS

SLOWSTRING

HALO PAD

BRIGHTNESS

A.PIANO 1

96

DRUMS

MELODY

STEEL GTR

MUTED GTR

CLEAN GTR

FINGERDBAS

SLOWSTRING

HALO PAD

BRIGHTNESS

A.PIANO 1

99

DRUMS

MELODY

STEEL GTR

MUTED GTR

FINGERDBAS

SLOWSTRING

HALO PAD

BRIGHTNESS

A.PIANO 1

102

DRUMS

MELODY

STEEL GTR

MUTED GTR

CLEAN GTR

FINGERDBAS

SLOWSTRING

HALO PAD

BRIGHTNESS

A.PIANO 1

105

DRUMS

MELODY

STEEL GTR

MUTED GTR

FINGERDBAS

SLOWSTRING

HALO PAD

BRIGHTNESS

A.PIANO 1

108

DRUMS

MELODY

STEEL GTR

MUTED GTR

CLEAN GTR

FINGERDBAS

SLOWSTRING

HALO PAD

BRIGHTNESS

A.PIANO 1

111

DRUMS

MELODY

STEEL GTR

MUTED GTR

CLEAN GTR

FINGERDBAS

SLOWSTRING

HALO PAD

BRIGHTNESS

A.PIANO 1

114

DRUMS  
MELODY  
STEEL GTR  
MUTED GTR  
CLEAN GTR  
FINGERDBAS  
SLOWSTRING  
HALO PAD  
BRIGHTNESS  
A.PIANO 1

117

DRUMS  
MELODY  
STEEL GTR  
MUTED GTR  
FINGERDBAS  
SLOWSTRING  
HALO PAD  
BRIGHTNESS  
A.PIANO 1

120

DRUMS

MELODY

STEEL GTR

MUTED GTR

CLEAN GTR

FINGERDBAS

SLOWSTRING

HALO PAD

BRIGHTNESS

A.PIANO 1

123

DRUMS

MELODY

STEEL GTR

MUTED GTR

CLEAN GTR

FINGERDBAS

SLOWSTRING

HALO PAD

BRIGHTNESS

A.PIANO 1

Andy Borg - Einmal Und Immer Wieder

DRUMS

♩ = 121,001892

8

12

16

20

24

28

31

34

37

40

V.S.

43

46

49

53

57

61

65

68

71

74

DRUMS

77

80

83

86

89

92

95

98

101

104

V.S.

DRUMS

107

110

113

116

119

122

124

MELODY

Andy Borg - Einmal Und Immer Wieder

♩ = 121,001892

10

15

20

25

31

37

41

5

STEEL GTR

Andy Borg - Einmal Und Immer Wieder

♩ = 121,001892

2

5

8

11

14

17

20

23

26

29

V.S.

32

35

38

41

44

47

50

53

56

59

V.S.

92

95

98

101

104

107

110

113

116

119

122

124

MUTED GTR

Andy Borg - Einmal Und Immer Wieder

♩ = 121,001892

8

12

14

16

18

20

22

24

26

28

30

32

35

37

39

41

44

46

48

50

52

54

56

58

60

62

65

67

69

72

74

76

78

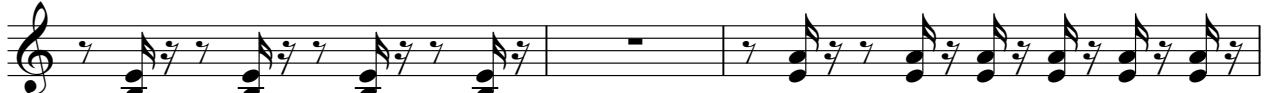

81

91

93

95

98

100

102

105

107

109

111

114

116

V.S.

118

120

123

# Andy Borg - Einmal Und Immer Wieder

CLEAN GTR

♩ = 121,001892

28 2

34 5

42 9 2

55 11

69 2 3

77 7 2

89 2 3

97 5 4

109 3 5

120 4 2

40

44

47

50

54

57

61

65

68

71

105

108

111

114

117

120

123

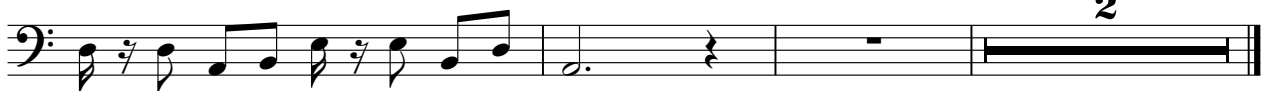

2

SLOWSTRING

Andy Borg - Einmal Und Immer Wieder

♩ = 121,001892

7

15

24

31

38

45

53

62

69

V.S.

SLOWSTRING

76

83

91

97

104

110

117

122

♩ = 121,001892

**10**

18

27

34

43

52

61

69

78

87

V.S.

95

104

112

120

2

BRIGHTNESS

Andy Borg - Einmal Und Immer Wieder

♩ = 121,001892

7

19

26

44

57

65

83

90

BRIGHTNESS

97

103

108

116

122

Andy Borg - Einmal Und Immer Wieder

A.PIANO 1

♩ = 121,001892

5 2

12

15

18

21

24

27

30

33

36

V.S.

Measures 39-41: Introduction of the main rhythmic motif with slurs and rests.

Measures 42-44: Continuation of the motif, showing the right hand's melodic line and the left hand's accompaniment.

Measures 45-47: Further development of the rhythmic pattern, with increasing complexity in the right hand.

Measures 48-50: Introduction of a new rhythmic element, possibly a triplet or a similar fast figure.

Measures 51-53: Continuation of the complex rhythmic pattern, with slurs and rests.

Measures 54-56: Further development of the motif, showing the right hand's melodic line and the left hand's accompaniment.

Measures 57-59: Continuation of the complex rhythmic pattern, with slurs and rests.

Measures 60-62: Introduction of a new rhythmic element, possibly a triplet or a similar fast figure.

Measures 63-65: Continuation of the complex rhythmic pattern, with slurs and rests.

V.S.
