

Andy Borg - Endstation Liebe

♩ = 119,000397

DRUMS: 4/4 time signature, rests in measures 1-3, then a quarter note G4, quarter note A4, quarter note B4.

SYN BRASS: 4/4 time signature, rests in measures 1-3, then a quarter note G3, quarter note F3, quarter note E3.

MELODY: 4/4 time signature, rests in measures 1-3.

GS-CONTRL: 4/4 time signature, rests in measures 1-3.

Tempo: ♩ = 119,000397

#0

4

DRUMS: Measure 4 has a snare drum hit (x) and a bass drum hit (x). Measure 5 has a snare drum hit (x) and a bass drum hit (x). Measure 6 has a snare drum hit (x) and a bass drum hit (x). Measure 7 has a snare drum hit (x) and a bass drum hit (x). Measure 8 has a snare drum hit (x) and a bass drum hit (x). Measure 9 has a snare drum hit (x) and a bass drum hit (x). Measure 10 has a snare drum hit (x) and a bass drum hit (x).

STEEL GTR: 4/4 time signature, chords in measures 4 and 5, then rests in measures 6-10.

ACOU BASS: 4/4 time signature, notes in measures 4 and 5, then rests in measures 6-10.

SYNTH BAS: 4/4 time signature, notes in measures 4 and 5, then rests in measures 6-10.

PIZZICATO: 4/4 time signature, notes in measures 4 and 5, then rests in measures 6-10.

SYN BRASS: 4/4 time signature, rests in measures 4-5, then notes in measures 6-10.

MELODY: 4/4 time signature, rests in measures 4-10.

STRINGS: 4/4 time signature, chords in measures 4 and 5, then rests in measures 6-10.

6

DRUMS

STEEL GTR

ACOU BASS

SYNTH BAS

PIZZICATO

SYN BRASS

STRINGS

8

DRUMS

STEEL GTR

ACOU BASS

SYNTH BAS

PIZZICATO

SYN BRASS

STRINGS

10

DRUMS

STEEL GTR

ACOU BASS

SYNTH BAS

PIZZICATO

SYN BRASS

MELODY

STRINGS

12

DRUMS

ACOU BASS

SYNTH BAS

PIZZICATO

MELODY

STRINGS

14

DRUMS

STEEL GTR

ACOU BASS

SYNTH BAS

PIZZICATO

MELODY

STRINGS

16

DRUMS

STEEL GTR

ACOU BASS

SYNTH BAS

PIZZICATO

MELODY

STRINGS

18

DRUMS

STEEL GTR

ACOU BASS

SYNTH BAS

PIZZICATO

MELODY

STRINGS

20

DRUMS

STEEL GTR

ACOU BASS

SYNTH BAS

PIZZICATO

MELODY

STRINGS

22

DRUMS

STEEL GTR

ACOU BASS

SYNTH BAS

PIZZICATO

MELODY

STRINGS

24

DRUMS

STEEL GTR

ACOU BASS

SYNTH BAS

PIZZICATO

SYN BRASS

MELODY

STRINGS

26

30

32

DRUMS

STEEL GTR

ACOU BASS

SYNTH BAS

PIZZICATO

SYN BRASS

MELODY

STRINGS

Double bar line

34

DRUMS

ACOU BASS

SYNTH BAS

PIZZICATO

SYN BRASS

MELODY

STRINGS

36

DRUMS

ACOU BASS

SYNTH BAS

PIZZICATO

SYN BRASS

MELODY

STRINGS

38

DRUMS

ACOU BASS

SYNTH BAS

PIZZICATO

SYN BRASS

MELODY

STRINGS

40

DRUMS

ACOU BASS

SYNTH BAS

PIZZICATO

SYN BRASS

MELODY

STRINGS

42

DRUMS

ACOU BASS

SYNTH BAS

PIZZICATO

SYN BRASS

MELODY

STRINGS

44

DRUMS

ACOU BASS

SYNTH BAS

PIZZICATO

SYN BRASS

MELODY

STRINGS

46

DRUMS

ACOU BASS

SYNTH BAS

PIZZICATO

SYN BRASS

MELODY

STRINGS

48

DRUMS

ACOU BASS

SYNTH BAS

PIZZICATO

SYN BRASS

STRINGS

50

DRUMS

ACOU BASS

SYNTH BAS

PIZZICATO

SYN BRASS

MELODY

STRINGS

52

DRUMS

ACOU BASS

SYNTH BAS

PIZZICATO

MELODY

STRINGS

54

DRUMS

ACOU BASS

SYNTH BAS

PIZZICATO

MELODY

STRINGS

56

DRUMS

ACOU BASS

SYNTH BAS

PIZZICATO

MELODY

STRINGS

58

DRUMS

STEEL GTR

ACOU BASS

SYNTH BAS

PIZZICATO

MELODY

STRINGS

60

DRUMS

ACOU BASS

SYNTH BAS

PIZZICATO

MELODY

STRINGS

==

62

DRUMS

STEEL GTR

ACOU BASS

SYNTH BAS

PIZZICATO

MELODY

STRINGS

64

DRUMS

STEEL GTR

ACOU BASS

SYNTH BAS

PIZZICATO

SYN BRASS

MELODY

STRINGS

66

DRUMS

STEEL GTR

ACOU BASS

SYNTH BAS

PIZZICATO

SYN BRASS

MELODY

STRINGS

68

70

DRUMS

STEEL GTR

ACOU BASS

SYNTH BAS

PIZZICATO

SYN BRASS

MELODY

STRINGS

72

DRUMS

ACOU BASS

SYNTH BAS

PIZZICATO

SYN BRASS

MELODY

STRINGS

74

DRUMS

ACOU BASS

SYNTH BAS

PIZZICATO

SYN BRASS

MELODY

STRINGS

76

DRUMS

ACOU BASS

SYNTH BAS

PIZZICATO

SYN BRASS

MELODY

STRINGS

78

DRUMS

ACOU BASS

SYNTH BAS

PIZZICATO

SYN BRASS

MELODY

STRINGS

80

DRUMS

ACOU BASS

SYNTH BAS

PIZZICATO

SYN BRASS

MELODY

STRINGS

82

DRUMS

ACOU BASS

SYNTH BAS

PIZZICATO

SYN BRASS

MELODY

STRINGS

84

DRUMS

ACOU BASS

SYNTH BAS

PIZZICATO

SYN BRASS

MELODY

STRINGS

86

DRUMS

ACOU BASS

SYNTH BAS

PIZZICATO

SYN BRASS

MELODY

STRINGS

88

DRUMS

STEEL GTR

ACOU BASS

SYNTH BAS

PIZZICATO

SYN BRASS

MELODY

STRINGS

90

DRUMS

STEEL GTR

ACOU BASS

SYNTH BAS

PIZZICATO

MELODY

STRINGS

92

DRUMS

STEEL GTR

ACOU BASS

SYNTH BAS

PIZZICATO

MELODY

STRINGS

94

DRUMS

STEEL GTR

ACOU BASS

SYNTH BAS

PIZZICATO

SYN BRASS

MELODY

STRINGS

96

DRUMS

STEEL GTR

ACOU BASS

SYNTH BAS

PIZZICATO

SYN BRASS

MELODY

STRINGS

98

DRUMS

ACOU BASS

SYNTH BAS

PIZZICATO

SYN BRASS

MELODY

STRINGS

100

104

DRUMS

STEEL GTR

ACOU BASS

SYNTH BAS

PIZZICATO

SYN BRASS

MELODY

STRINGS

106

108

110

DRUMS

STEEL GTR

ACOU BASS

SYNTH BAS

PIZZICATO

SYN BRASS

MELODY

STRINGS

112

DRUMS

STEEL GTR

ACOU BASS

SYNTH BAS

PIZZICATO

SYN BRASS

MELODY

STRINGS

114

116

DRUMS

STEEL GTR

ACOU BASS

SYNTH BAS

PIZZICATO

SYN BRASS

MELODY

STRINGS

118

DRUMS

STEEL GTR

ACOU BASS

SYNTH BAS

PIZZICATO

SYN BRASS

MELODY

STRINGS

124

PIZZICATO

134

PIZZICATO

144

PIZZICATO

DRUMS

Andy Borg - Endstation Liebe

♩ = 119,000397

2

7

12

17

22

27

32

36

40

44

V.S.

48

53

58

63

68

73

77

81

85

89

DRUMS

94

99

104

109

114

118

STEEL GTR

Andy Borg - Endstation Liebe

♩ = 119,000397

3

11 3 2

19 2

25

33 25 2

62

69 17

91 2

95 2 3

101

107

116

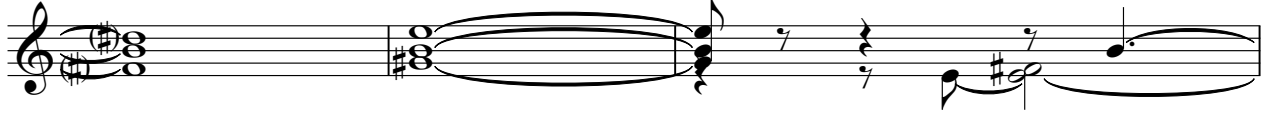

119

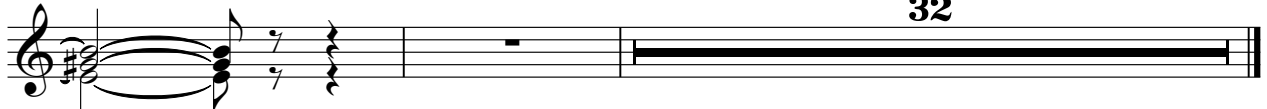

ACOU BASS

Andy Borg - Endstation Liebe

♩ = 119,000397

3

7

11

15

19

23

27

31

35

40

V.S.

46

50

54

58

62

66

70

75

81

87

SYNTH BAS

Andy Borg - Endstation Liebe

♩ = 119,000397

3

6

8

10

12

14

16

18

20

22

V.S.

24

26

28

30

32

34

36

38

40

42

44

46

48

50

52

54

56

58

60

62

V.S.

84

86

88

90

92

94

96

98

100

102

V.S.

104

106

108

110

112

114

116

118

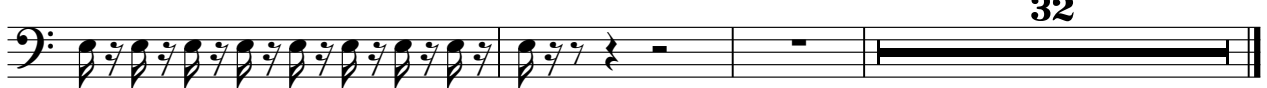

32

Andy Borg - Endstation Liebe

PIZZICATO

♩ = 119,000397

3

6

8

10

12

14

16

18

20

22

V.S.

24

26

28

30

32

34

36

38

40

42

PIZZICATO

44

46

48

50

52

54

56

58

60

62

V.S.

PIZZICATO

84

86

88

90

92

94

96

98

100

102

PIZZICATO

104

106

108

110

112

114

116

118

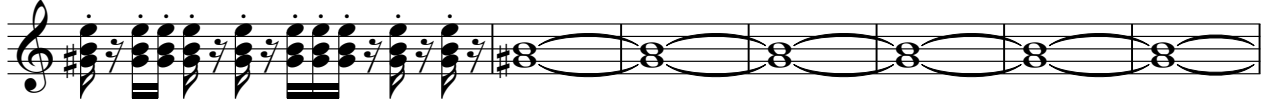

125

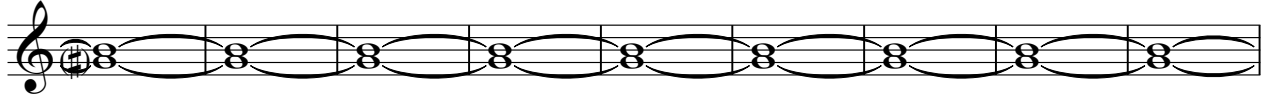

134

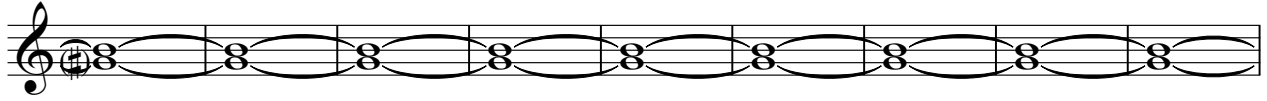

PIZZICATO

143

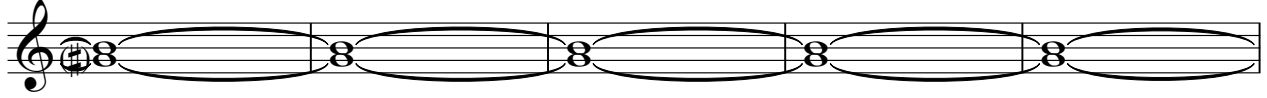

148

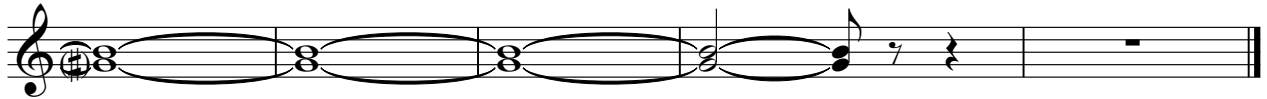

SYN BRASS

Andy Borg - Endstation Liebe

♩ = 119,000397

2

8 13

27

34

39

43

47 13

64

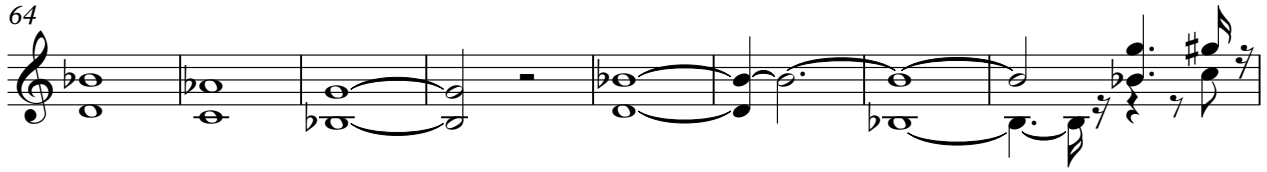

72

76

80

85

90

100

108

115

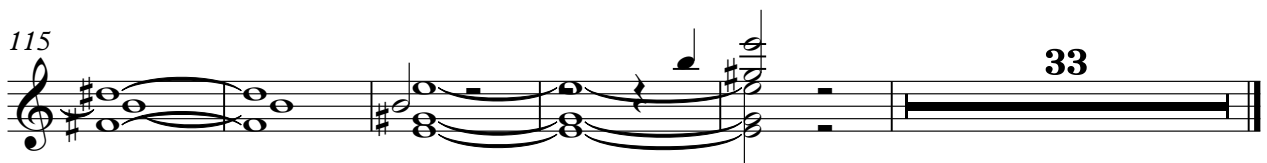

Andy Borg - Endstation Liebe

MELODY

♩ = 119,000397

2 7

13

17

20

24

29

34

39

44 2

MELODY

50

54

58

63

68

73

78

83

90

94

99

104

109

114

117

Andy Borg - Endstation Liebe

STRINGS

♩ = 119,000397

3

11

20

29

38

47

56

65

74

83

V.S.

92

101

110

117

♩ = 119,000397

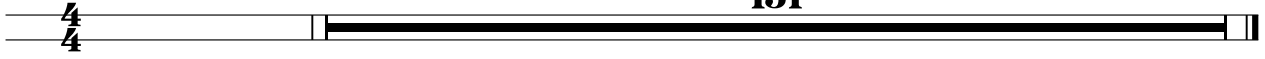

#0