

Andy Borg - Es War Sonntag

♩ = 120,000000

FINGERDBAS

CHOIR AAHS

E.PIANO

♩ = 120,000000

STRINGS

8

DRUMS

FINGERDBAS

E.PIANO

MELODY

STRINGS

13

DRUMS

FINGERDBAS

CHOIR AAHS

E.PIANO

MELODY

STRINGS

17

DRUMS

FINGERDBAS

CHOIR AAHS

E.PIANO

MELODY

STRINGS

21 3

DRUMS

FINGERDBAS

CHOIR AAHS

E.PIANO

MELODY

STRINGS

24

DRUMS

FINGERDBAS

CHOIR AAHS

E.PIANO

MELODY

STRINGS

27

DRUMS

FINGERDBAS

CHOIR AAHS

SYNTH BASS

E.PIANO

MELODY

STRINGS

A.PIANO

31

DRUMS

OVERDRIVE

FINGERDBAS

CHOIR AAHS

SYNTH BASS

E.PIANO

MELODY

STRINGS

A.PIANO

34

DRUMS

OVERDRIVE

FINGERDBAS

CHOIR AAHS

SYNTH BASS

E.PIANO

MELODY

STRINGS

A.PIANO

37

DRUMS

OVERDRIVE

FINGERDBAS

CHOIR AAHS

SYNTH BASS

E.PIANO

MELODY

STRINGS

A.PIANO

40

DRUMS  
OVERDRIVE  
FINGERDBAS  
CHOIR AAHS  
SYNTH BASS  
E.PIANO  
MELODY  
STRINGS  
A.PIANO

43

DRUMS  
OVERDRIVE  
FINGERDBAS  
CHOIR AAHS  
SYNTH BASS  
E.PIANO  
MELODY  
STRINGS  
A.PIANO

46

DRUMS

OVERDRIVE

FINGERDBAS

CHOIR AAHS

SYNTH BASS

E.PIANO

MELODY

STRINGS

50

DRUMS

FINGERDBAS

CHOIR AAHS

E.PIANO

MELODY

STRINGS

54

DRUMS

FINGERDBAS

CHOIR AAHS

E.PIANO

MELODY

STRINGS

58

DRUMS

FINGERDBAS

CHOIR AAHS

E.PIANO

MELODY

STRINGS

62

DRUMS

FINGERDBAS

CHOIR AAHS

SYNTH BASS

E.PIANO

MELODY

STRINGS

A.PIANO

66

DRUMS

OVERDRIVE

FINGERDBAS

CHOIR AAHS

SYNTH BASS

E.PIANO

MELODY

STRINGS

A.PIANO

69

DRUMS

OVERDRIVE

FINGERDBAS

CHOIR AAHS

SYNTH BASS

E.PIANO

MELODY

STRINGS

A.PIANO

72

DRUMS

OVERDRIVE

FINGERDBAS

CHOIR AAHS

SYNTH BASS

E.PIANO

MELODY

STRINGS

A.PIANO

75

DRUMS

OVERDRIVE

FINGERDBAS

CHOIR AAHS

SYNTH BASS

E.PIANO

MELODY

STRINGS

A.PIANO

78

DRUMS

OVERDRIVE

FINGERDBAS

CHOIR AAHS

SYNTH BASS

E.PIANO

MELODY

STRINGS

A.PIANO

80

DRUMS  
OVERDRIVE  
FINGERDBAS  
CHOIR AAHS  
SYNTH BASS  
E.PIANO  
MELODY  
STRINGS  
A.PIANO

83

DRUMS  
OVERDRIVE  
FINGERDBAS  
CHOIR AAHS  
SYNTH BASS  
E.PIANO  
MELODY  
STRINGS  
A.PIANO

85

DRUMS

OVERDRIVE

FINGERDBAS

CHOIR AAHS

SYNTH BASS

E.PIANO

STRINGS

87

DRUMS

OVERDRIVE

OVERDRIVE

FINGERDBAS

CHOIR AAHS

SYNTH BASS

E.PIANO

STRINGS

90

DRUMS

OVERDRIVE

OVERDRIVE

FINGERDBAS

CHOIR AAHS

SYNTH BASS

E.PIANO

MELODY

STRINGS

A.PIANO

93

DRUMS: A drum line with a steady eighth-note pattern and occasional accents.

OVERDRIVE: A guitar track with a few notes in the final measure, including a sharp sign.

FINGERDBAS: A bass line with a mix of eighth and quarter notes.

CHOIR AAHS: A vocal line with a melodic phrase in the final measure.

SYNTH BASS: A track with a continuous eighth-note sequence.

E.PIANO: A piano accompaniment with chords and moving lines in both hands.

MELODY: A single melodic line with a few notes.

STRINGS: A string section with a long, sustained note.

A.PIANO: An acoustic piano part with chords and a melodic line.

95

DRUMS: A drum line with a steady eighth-note pattern.

OVERDRIVE: A guitar track with a few notes in the first measure.

FINGERDBAS: A bass line with a mix of eighth and quarter notes.

CHOIR AAHS: A vocal line with a melodic phrase.

SYNTH BASS: A track with a continuous eighth-note sequence.

E.PIANO: A piano accompaniment with chords and moving lines in both hands.

MELODY: A single melodic line with a triplet of eighth notes.

STRINGS: A string section with a long, sustained note.

A.PIANO: An acoustic piano part with chords and a melodic line.

DRUMS

OVERDRIVE

OVERDRIVE

FINGERBAS

CHOIR AAHS

SYNTH BASS

E.PIANO

MELODY

STRINGS

A.PIANO

DRUMS

Andy Borg - Es War Sonntag

♩ = 120,000000

10

V.S.

DRUMS

52

56

60

64

68

72

76

80

84

88

DRUMS

92

96

102

Empty musical notation for drums, measure 102. It consists of two staves with a single whole rest in the bottom staff.

OVERDRIVE

Andy Borg - Es War Sonntag

♩ = 120,000000

30 2

36 3

44 20

68 2 3

76

82 7 3

94 5

102

OVERDRIVE

Andy Borg - Es War Sonntag

♩ = 120,000000

81

84

87

90

10

102

♩ = 120,000000

2

9

15

20

25

30

35

40

44

48

102

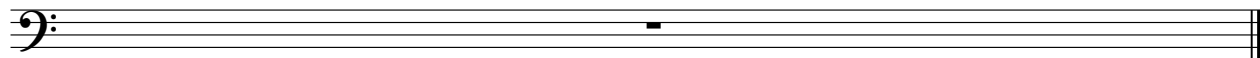

♩ = 120,000000

2 11 2

19

24 2

30 2

35

39 2

45 2

51 2

57 2

SYNTH BASS

Andy Borg - Es War Sonntag

♩ = 120,000000

27

30

32

34

36

38

40

42

44

46

17

64

66

68

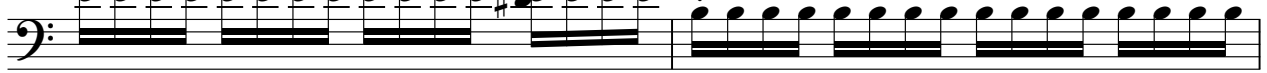

70

72

74

76

78

80

83

SYNTH BASS

85

87

89

91

93

95

97

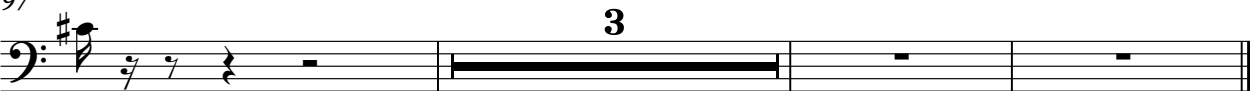

3

♩ = 120,000000

7

12

15

18

21

24

27

32

35

37

40

43

46

50

53

56

59

V.S.

63

67

70

72

Measures 72-74: The right hand has a melodic line with some slurs and ties. The left hand has a bass line with some rests.

75

Measures 75-77: The right hand continues with a melodic line, and the left hand has a bass line with some rests.

78

80

83

85

88

91

94

96

98

102

MELODY

Andy Borg - Es War Sonntag

♩ = 120,000000

10

15

20

25

30

34

38

42

MELODY

3

97

102

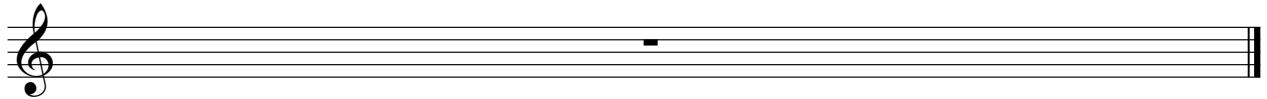

2

STRINGS

67

73

80

88

95

102

Empty musical staff for strings, measure 102. The staff is in bass clef with a key signature of one sharp (F#). It contains one measure with a whole rest.

A.PIANO

Andy Borg - Es War Sonntag

♩ = 120,000000

26

31

36

40

46

17

66

72

77

81

6

2

A.PIANO

90

94

98

102

