

# Andy Borg - Ich Brauch Dich Jeden Tag

♩ = 620000880

4

5

FLUTE

DRUMS

FRETLESS

A.PIANO

MELODY

A.PIANO

6

DRUMS

FRETLESS

A.PIANO

MELODY

A.PIANO

7

FLUTE

DRUMS

FRETLESS

A.PIANO

MELODY

A.PIANO

8

DRUMS

FRETLESS

A.PIANO

MELODY

A.PIANO

9

FLUTE

DRUMS

FRETLESS

A.PIANO

MELODY

A.PIANO

10

DRUMS

FRETLESS

A.PIANO

MELODY

A.PIANO

11

FLUTE

DRUMS

FRETLESS

CHOIR AAHS

A.PIANO

MELODY

A.PIANO

12

FLUTE

DRUMS

FRETLESS

CHOIR AAHS

A.PIANO

MELODY

A.PIANO

13

DRUMS

FRETLESS

CHOIR AAHS

A.PIANO

MELODY

A.PIANO

14

DRUMS

FRETLESS

CHOIR AAHS

A.PIANO

MELODY

A.PIANO

15

DRUMS

FRETLESS

CHOIR AAHS

A.PIANO

MELODY

A.PIANO

16

DRUMS

FRETLESS

CHOIR AAHS

A.PIANO

MELODY

A.PIANO

17

DRUMS

FRETLESS

CHOIR AAHS

A.PIANO

MELODY

A.PIANO

18

DRUMS

FRETLESS

CHOIR AAHS

A.PIANO

MELODY

A.PIANO

19

DRUMS

FRETLESS

CHOIR AAHS

A.PIANO

MELODY

A.PIANO

20

DRUMS

FRETLESS

CHOIR AAHS

A.PIANO

MELODY

A.PIANO

21

DRUMS

FRETLESS

A.PIANO

MELODY

A.PIANO

22

FLUTE

DRUMS

FRETLESS

A.PIANO

MELODY

A.PIANO

23 11

DRUMS

FRETLESS

A.PIANO

MELODY

A.PIANO

24

FLUTE

DRUMS

FRETLESS

A.PIANO

MELODY

A.PIANO

25

DRUMS

FRETLESS

A.PIANO

MELODY

A.PIANO

26

FLUTE

DRUMS

FRETLESS

CHOIR AAHS

A.PIANO

MELODY

A.PIANO

27

DRUMS

FRETLESS

CHOIR AAHS

A.PIANO

MELODY

A.PIANO

28

DRUMS

FRETLESS

CHOIR AAHS

A.PIANO

MELODY

A.PIANO

30

DRUMS

FRETLESS

CHOIR AAHS

A.PIANO

MELODY

A.PIANO

31

DRUMS

FRETLESS

CHOIR AAHS

A.PIANO

MELODY

A.PIANO

32 15

DRUMS

FRETLESS

CHOIR AAHS

A.PIANO

MELODY

A.PIANO

33

DRUMS

FRETLESS

CHOIR AAHS

A.PIANO

MELODY

A.PIANO

34

FLUTE

DRUMS

FRETLESS

CHOIR AAHS

A.PIANO

MELODY

A.PIANO

35

DRUMS

FRETLESS

A.PIANO

MELODY

A.PIANO

36

DRUMS

FRETLESS

CHOIR AAHS

A.PIANO

MELODY

A.PIANO

37

DRUMS

FRETLESS

CHOIR AAHS

A.PIANO

MELODY

A.PIANO

38

DRUMS

FRETLESS

CHOIR AAHS

A.PIANO

MELODY

A.PIANO

39

DRUMS

FRETLESS

CHOIR AAHS

A.PIANO

MELODY

A.PIANO

41

DRUMS

FRETLESS

CHOIR AAHS

A.PIANO

MELODY

A.PIANO

42

DRUMS

FRETLESS

CHOIR AAHS

A.PIANO

MELODY

A.PIANO

43

DRUMS

FRETLESS

CHOIR AAHS

A.PIANO

MELODY

A.PIANO

44

DRUMS

FRETLESS

CHOIR AAHS

A.PIANO

MELODY

A.PIANO

45 21

DRUMS

FRETLESS

CHOIR AAHS

A.PIANO

MELODY

A.PIANO

46

DRUMS

FRETLESS

CHOIR AAHS

A.PIANO

MELODY

A.PIANO

47

DRUMS

FRETLESS

CHOIR AAHS

A.PIANO

MELODY

A.PIANO

48

DRUMS

FRETLESS

CHOIR AAHS

A.PIANO

MELODY

A.PIANO

49 23

DRUMS

FRETLESS

CHOIR AAHS

A.PIANO

MELODY

A.PIANO

50

DRUMS

FRETLESS

CHOIR AAHS

A.PIANO

MELODY

A.PIANO

51

DRUMS

FRETLESS

CHOIR AAHS

A.PIANO

MELODY

A.PIANO

52

DRUMS

FRETLESS

CHOIR AAHS

A.PIANO

MELODY

A.PIANO

53 25

DRUMS

FRETLESS

CHOIR AAHS

A.PIANO

MELODY

A.PIANO

54

FLUTE

DRUMS

FRETLESS

CHOIR AAHS

A.PIANO

MELODY

A.PIANO

55

FLUTE

DRUMS

FRETLESS

CHOIR AAHS

A.PIANO

MELODY

A.PIANO

56

FLUTE

DRUMS

FRETLESS

CHOIR AAHS

A.PIANO

MELODY

A.PIANO

FLUTE

Andy Borg - Ich Brauch Dich Jeden Tag

♩ = 620000000

5

11

9

24

7

34

19

55

# Andy Borg - Ich Brauch Dich Jeden Tag

## DRUMS

♩ = 620000880  
2

5

8

11

14

16

18

20

22

25

V.S.

3

DRUMS

53

DRUMS

3

3

3

3

3

3

55

3

FRETLESS

Andy Borg - Ich Brauch Dich Jeden Tag

♩ = 6200000000

6

11

16

20

24

28

32

37

43

V.S.

2

FRETLESS

47

52

55

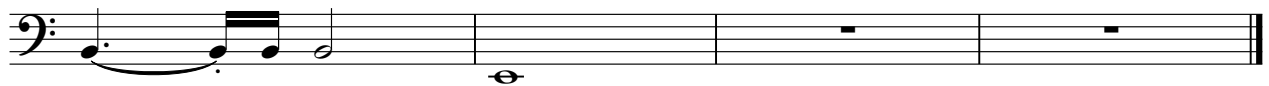

♩ = 620000880

10

14

17

21

29

32

37

42

45

49

V.S.

CHOIR AAHS

53

55

A.PIANO

Andy Borg - Ich Brauch Dich Jeden Tag

♩ = 630000880

8

14

20

27

35

43

51

55

# Andy Borg - Ich Brauch Dich Jeden Tag

## MELODY

♩ = 620000880

4

8

11

14

17

20

23

25

29

32

V.S.

Andy Borg - Ich Brauch Dich Jeden Tag

A.PIANO

♩ = 620004880

2

5

7

9

11

13

15

17

19

21

V.S.

43

45

46

48

50

52

54

56
