

Andy Borg - Ich Brauch Ein Bisschen Gluck 1

♩ = 128,000000

DRUMS

MUTED GTR

JAZZ GTR

DISTORTION

CHOIR AAHS

SYN BASS 2

E.PIANO 2

MELODY

WARM PAD

♩ = 128,000000

STRINGS

5

DRUMS

MUTED GTR

SYN BASS 2

E.PIANO 2

WARM PAD

STRINGS

9

DRUMS

MUTED GTR

JAZZ GTR

SYN BASS 2

E.PIANO 2

WARM PAD

STRINGS

13

DRUMS

MUTED GTR

CHOIR AAHS

SYN BASS 2

E.PIANO 2

MELODY

WARM PAD

17

DRUMS

MUTED GTR

JAZZ GTR

CHOIR AAHS

SYN BASS 2

E.PIANO 2

MELODY

WARM PAD

20

DRUMS

MUTED GTR

JAZZ GTR

CHOIR AAHS

SYN BASS 2

E.PIANO 2

MELODY

WARM PAD

24

DRUMS

MUTED GTR

JAZZ GTR

CHOIR AAHS

SYN BASS 2

E.PIANO 2

MELODY

WARM PAD

STRINGS

27

DRUMS

MUTED GTR

CHOIR AAHS

SYN BASS 2

MELODY

WARM PAD

STRINGS

31

DRUMS

MUTED GTR

DISTORTION

CHOIR AAHS

SYN BASS 2

E.PIANO 2

MELODY

WARM PAD

STRINGS

35

DRUMS

MUTED GTR

DISTORTION

CHOIR AAHS

SYN BASS 2

E.PIANO 2

MELODY

WARM PAD

STRINGS

39

DRUMS

MUTED GTR

DISTORTION

CHOIR AAHS

SYN BASS 2

E.PIANO 2

MELODY

WARM PAD

STRINGS

43

DRUMS

MUTED GTR

DISTORTION

CHOIR AAHS

SYN BASS 2

E.PIANO 2

MELODY

WARM PAD

STRINGS

47

DRUMS

MUTED GTR

DISTORTION

CHOIR AAHS

SYN BASS 2

E.PIANO 2

MELODY

WARM PAD

STRINGS

50

DRUMS

MUTED GTR

JAZZ GTR

CHOIR AAHS

SYN BASS 2

E.PIANO 2

MELODY

WARM PAD

STRINGS

54

DRUMS

MUTED GTR

JAZZ GTR

CHOIR AAHS

SYN BASS 2

E.PIANO 2

MELODY

WARM PAD

STRINGS

58

DRUMS

MUTED GTR

DISTORTION

CHOIR AAHS

SYN BASS 2

MELODY

WARM PAD

STRINGS

62

DRUMS

MUTED GTR

DISTORTION

CHOIR AAHS

SYN BASS 2

E.PIANO 2

MELODY

WARM PAD

STRINGS

66

DRUMS

MUTED GTR

DISTORTION

CHOIR AAHS

SYN BASS 2

E.PIANO 2

MELODY

WARM PAD

STRINGS

70

DRUMS

MUTED GTR

DISTORTION

CHOIR AAHS

SYN BASS 2

E.PIANO 2

MELODY

WARM PAD

STRINGS

74

DRUMS

MUTED GTR

DISTORTION

CHOIR AAHS

SYN BASS 2

E.PIANO 2

MELODY

WARM PAD

STRINGS

78

DRUMS

MUTED GTR

DISTORTION

CHOIR AAHS

SYN BASS 2

E.PIANO 2

MELODY

WARM PAD

STRINGS

81

DRUMS

MUTED GTR

CHOIR AAHS

SYN BASS 2

MELODY

WARM PAD

STRINGS

85

DRUMS

MUTED GTR

DISTORTION

CHOIR AAHS

SYN BASS 2

E.PIANO 2

MELODY

WARM PAD

STRINGS

89

DRUMS

MUTED GTR

DISTORTION

CHOIR AAHS

SYN BASS 2

E.PIANO 2

MELODY

WARM PAD

STRINGS

93

DRUMS

MUTED GTR

DISTORTION

CHOIR AAHS

SYN BASS 2

E.PIANO 2

MELODY

WARM PAD

STRINGS

97

DRUMS

MUTED GTR

DISTORTION

CHOIR AAHS

SYN BASS 2

E.PIANO 2

MELODY

WARM PAD

STRINGS

101

DRUMS

MUTED GTR

DISTORTION

CHOIR AAHS

SYN BASS 2

E.PIANO 2

MELODY

WARM PAD

STRINGS

104

DRUMS

MUTED GTR

JAZZ GTR

DISTORTION

CHOIR AAHS

SYN BASS 2

E.PIANO 2

MELODY

WARM PAD

STRINGS

DRUMS

Andy Borg - Ich Brauch Ein Bisschen Gluck 1

♩ = 128,000000

V.S.

DRUMS

33

36

39

42

45

48

51

54

57

60

DRUMS

63

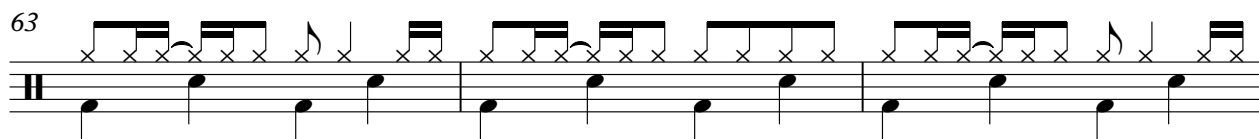

66

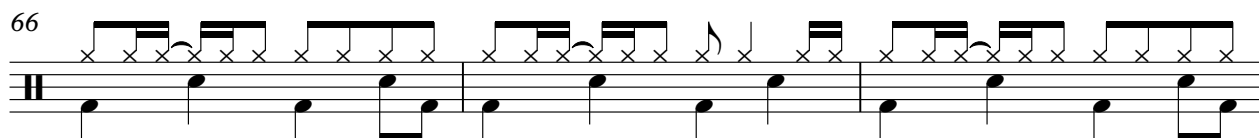

69

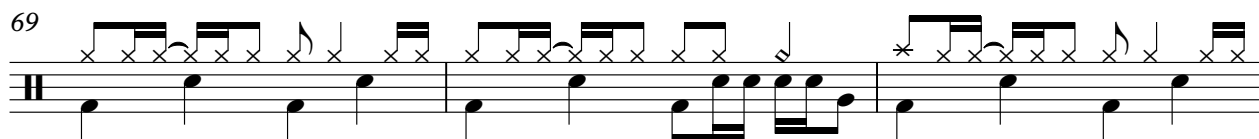

72

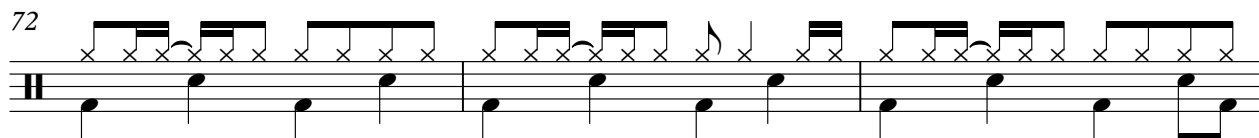

75

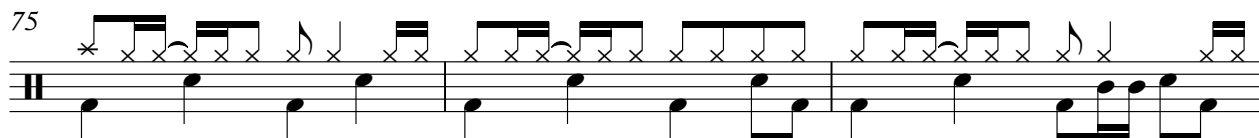

78

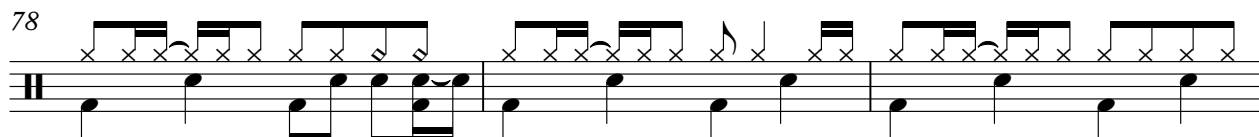

81

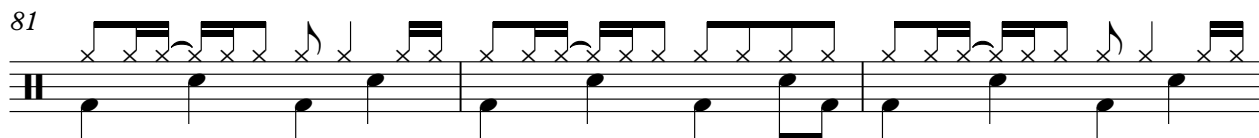

84

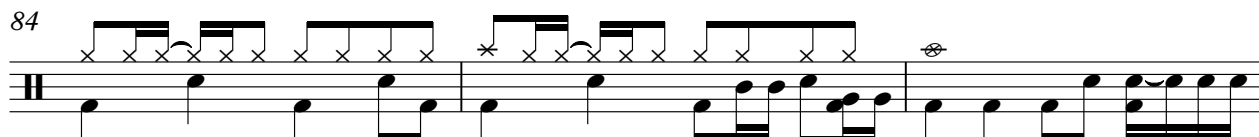

87

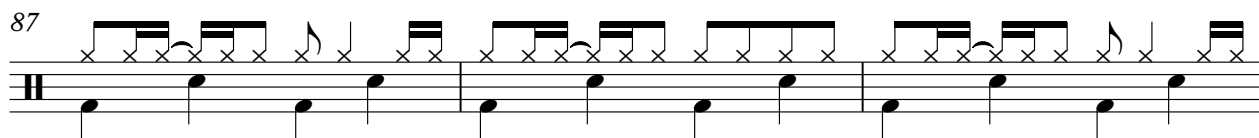

90

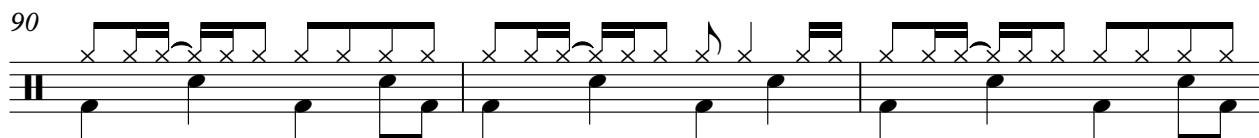

V.S.

DRUMS

93

96

99

102

105

MUTED GTR

Andy Borg - Ich Brauch Ein Bisschen Gluck 1

♩ = 128,000000

6

10

13

16

18

20

23

26

29

V.S.

32

36

39

42

44

47

49

52

54

57

60

63

67

71

74

77

80

83

86

90

V.S.

93

96

98

101

104

JAZZ GTR

Andy Borg - Ich Brauch Ein Bisschen Gluck 1

♩ = 128,000000

10 4

18

3

24

25

53

52 2

DISTORTION

Andy Borg - Ich Brauch Ein Bisschen Gluck 1

♩ = 128,000000

26

31

38

47

63

72

85

92

100

2

2

♩ = 128,000000

11

16

21

26

31

36

40

44

49

52

55

59

64

68

72

76

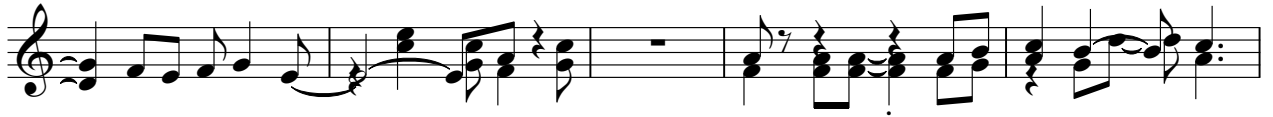

81

86

90

94

98

103

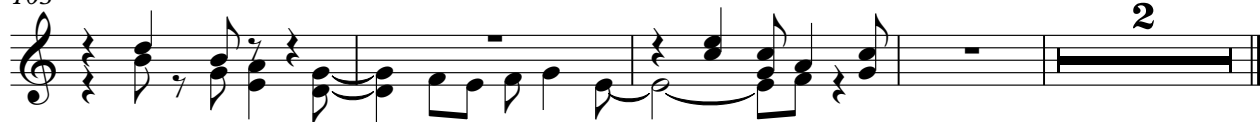

♩ = 128,000000

V.S.

47

52

57

62

66

70

74

78

83

88

92

96

100

104

♩ = 128,000000

32

36

41

46

51

62

66

71

76

7

86

90

95

100

104

2

2

MELODY

Andy Borg - Ich Brauch Ein Bisschen Gluck 1

♩ = 128,000000

11

16

21

26

31

36

40

44

MELODY

96

101

104

♩ = 128,000000

9

18

27

35

44

53

62

70

79

V.S.

2

WARM PAD

87

96

102

2

STRINGS

Andy Borg - Ich Brauch Ein Bisschen Gluck 1

♩ = 128,000000

2

8

13

11

3

28

34

40

45

4

STRINGS

54

59

65

71

77

83

89

95

101

2