

# Andy Borg - Ich Brauch Ein Bisschen Gluck 2

♩ = 126,000130

Soprano Saxophone

Percussion

Marimba

Jazz Guitar

Electric Guitar

Electric Guitar

Electric Guitar

5-string Electric Bass

Soprano

HitBit

Honky-tonk Piano

Synth Bass

FM Synth

Tape Sampler Keyboard [Strings]

FX 5 (Brightness)

♩ = 126,000130

Viola

4

Perc.

Mar.

J. Gtr.

E. Gtr.

E. Gtr.

E. Gtr.

E. Bass

H-t. Pno.

FM

Tape Smp. Str.

FX 5

Vla.

6

Perc. Mar. J. Gtr. E. Gtr. E. Gtr. E. Bass FM Tape Smp. Str FX 5 Vla.

7

Perc.

Mar.

J. Gtr.

E. Gtr.

E. Gtr.

E. Bass

FM

Tape Smp. Str

FX 5

Vla.

9

Perc. Mar. J. Gtr. E. Gtr. E. Bass FM Tape Smp. Str FX 5 Vla.

11

Perc.

Mar.

J. Gtr.

E. Gtr.

E. Gtr.

E. Bass

FM

Tape Smp. Str

FX 5

Vla.

13

Sop. Sax.

Perc.

J. Gtr.

E. Bass

S. Bass

FM

Tape Smp. Str.

Vla.

15

Sop. Sax.

Perc.

J. Gtr.

E. Bass

S. Bass

FM

Tape Smp. Str

Vla.

17

Sop. Sax.

Perc.

J. Gtr.

E. Gtr.

E. Bass

S. Bass

FM

Tape Smp. Str

Vla.

Detailed description of the musical score: The score is for measures 17 and 18. The Soprano Saxophone part has a whole rest in measure 17 and a whole note in measure 18. The Percussion part features a complex rhythmic pattern with eighth and sixteenth notes and rests. The Jazz Guitar part plays a steady eighth-note accompaniment. The Electric Guitar part has a few notes in measure 18. The Electric Bass part plays a simple eighth-note line. The String Bass part plays a complex eighth-note accompaniment. The FM (piano) part has a melodic line in measure 18. The Tape Sampled Strings part has a melodic line in measure 18. The Viola part has a whole note in measure 18.

19

Sop. Sax.

Perc.

Mar.

J. Gtr.

E. Bass

S. Bass

FM

Tape Smp. Str

Vla.

21

Sop. Sax.

Perc.

Mar.

J. Gtr.

E. Bass

S. Bass

FM

Tape Smp. Str

Vla.

23

Sop. Sax.

Perc.

Mar.

J. Gtr.

E. Gtr.

E. Bass

S. Bass

FM

Tape Smp. Str

Vla.

Detailed description of the musical score: The score is for measures 23 and 24. The Soprano Saxophone (Sop. Sax.) part in measure 23 has a quarter note G4, a quarter rest, and a quarter note G4 in measure 24. The Percussion (Perc.) part features a complex rhythmic pattern with eighth and sixteenth notes and rests. The Maracas (Mar.) part consists of a steady eighth-note pattern. The Jazz Guitar (J. Gtr.) part plays a rhythmic accompaniment with eighth notes and rests. The Electric Guitar (E. Gtr.) part has a few notes in measure 24. The Electric Bass (E. Bass) part has a few notes in measure 24. The String Bass (S. Bass) part plays a steady eighth-note pattern. The Piano (FM) part has a few notes in measure 24. The Tape Sampled Strings (Tape Smp. Str.) part has a few notes in measure 24. The Viola (Vla.) part has a few notes in measure 24.

24

Sop. Sax.

Perc.

Mar.

J. Gtr.

E. Gtr.

E. Bass

S.

S. Bass

FM

Tape Smp. Str

Vla.

25

Sop. Sax.

Perc.

Mar.

J. Gtr.

E. Gtr.

E. Bass

S.

S. Bass

FM

Tape Smp. Str

Vla.

26

Sop. Sax.

Perc.

Mar.

J. Gtr.

E. Gtr.

E. Bass

S.

S. Bass

FM

Tape Smp. Str

Vla.

Musical score for page 16, system 28. The score includes parts for Sop. Sax., Perc., Mar., J. Gtr., E. Gtr., E. Bass, S., S. Bass, FM, Tape Smp. Str, and Vla.

The score is written for a variety of instruments and includes a tape sample. The parts are:

- Sop. Sax. (Soprano Saxophone)
- Perc. (Percussion)
- Mar. (Maracas)
- J. Gtr. (Jazz Guitar)
- E. Gtr. (Electric Guitar)
- E. Bass (Electric Bass)
- S. (Saxophone)
- S. Bass (Soprano Bass)
- FM (Fingered Moog)
- Tape Smp. Str (Tape Sample String)
- Vla. (Viola)

30

Sop. Sax.

Perc.

Mar.

J. Gtr.

E. Gtr.

E. Bass

S.

S. Bass

FM

Tape Smp. Str

Vla.

31

Sop. Sax.

Perc.

Mar.

J. Gtr.

E. Gtr.

E. Gtr.

E. Bass

S.

S. Bass

FM

Tape Smp. Str

FX 5

Vla.

33

Sop. Sax.

Perc.

Mar.

J. Gtr.

E. Gtr.

E. Gtr.

E. Bass

S.

S. Bass

FM

Tape Smp. Str

FX 5

Vla.

35

Sop. Sax.

Perc.

Mar.

J. Gtr.

E. Gtr.

E. Gtr.

E. Bass

S.

S. Bass

FM

Tape Smp. Str

FX 5

Vla.

37

39

Sop. Sax.

Perc.

Mar.

J. Gtr.

E. Gtr.

E. Gtr.

E. Bass

S.

S. Bass

FM

Tape Smp. Str

FX 5

Vla.

40

Sop. Sax.

Perc.

Mar.

J. Gtr.

E. Gtr.

E. Gtr.

E. Bass

S.

S. Bass

FM

Tape Smp. Str

FX 5

Vla.

41

Sop. Sax.

Perc.

Mar.

J. Gtr.

E. Gtr.

E. Gtr.

E. Bass

S.

S. Bass

Tape Smp. Str

FX 5

Vla.

43

45

Sop. Sax.

Perc.

Mar.

J. Gtr.

E. Gtr.

E. Gtr.

E. Bass

S.

S. Bass

Tape Smp. Str

FX 5

Vla.

46

47

Sop. Sax.

Perc.

Mar.

J. Gtr.

E. Gtr.

E. Gtr.

E. Bass

S.

S. Bass

Tape Smp. Str.

FX 5

Vla.

48

Perc. Mar. J. Gtr. E. Gtr. E. Gtr. E. Bass S. S. Bass Tape Smp. Str FX 5 Vla.

49

Sop. Sax.

Perc.

Mar.

J. Gtr.

E. Gtr.

E. Gtr.

E. Bass

S. Bass

FM

Tape Smp. Str.

Vla.

50

Sop. Sax.

Perc.

Mar.

J. Gtr.

E. Gtr.

E. Gtr.

E. Bass

S. Bass

FM

Tape Smp. Str.

Vla.

52

Sop. Sax.

Perc.

Mar.

J. Gtr.

E. Gtr.

E. Bass

S. Bass

FM

Tape Smp. Str

Vla.

54

Musical score for page 54, featuring the following instruments and parts:

- Sop. Sax.**: Treble clef, mostly rests with some notes in the final measure.
- Perc.**: Drum set notation with various rhythmic patterns and a triplet of eighth notes.
- Mar.**: Treble clef, playing a rhythmic pattern of eighth notes with accents.
- J. Gtr.**: Treble clef, playing a rhythmic pattern of eighth notes with accents.
- E. Gtr.**: Treble clef, mostly rests.
- E. Bass**: Bass clef, playing a simple bass line with quarter notes.
- S.**: Treble clef, mostly rests with some notes in the final measure.
- S. Bass**: Bass clef, playing a rhythmic pattern of eighth notes with accents.
- FM**: Treble clef, playing a sustained chord in the first measure followed by a melodic line.
- Tape Smp. Str**: Treble and Bass clefs, playing a complex rhythmic pattern.
- Vla.**: Bass clef, playing a simple bass line with quarter notes.

55

Sop. Sax.

Perc.

Mar.

J. Gtr.

E. Gtr.

E. Bass

S.

S. Bass

FM

Tape Smp. Str

Vla.

56

- Sop. Sax.**: Melodic line in treble clef.
- Perc.**: Percussion line with rhythmic patterns.
- Mar.**: Maracas line in treble clef.
- J. Gtr.**: Jazz guitar line in treble clef.
- E. Gtr.**: Electric guitar line in treble clef.
- E. Bass**: Electric bass line in bass clef.
- S.**: Saxophone line in treble clef.
- S. Bass**: Saxophone line in bass clef.
- FM**: Fretless bass line in bass clef.
- Tape Smp. Str**: Tape sample string line in treble and bass clefs.
- Vla.**: Viola line in bass clef.

60

Sop. Sax.

Perc.

Mar.

J. Gtr.

E. Gtr.

E. Bass

S.

S. Bass

FM

Tape Smp. Str

Vla.

61

Sop. Sax.

Perc.

Mar.

J. Gtr.

E. Gtr.

E. Gtr.

E. Bass

S.

S. Bass

FM

Tape Smp. Str

FX 5

Vla.

63

Sop. Sax.

Perc.

Mar.

J. Gtr.

E. Gtr.

E. Gtr.

E. Bass

S.

S. Bass

FM

Tape Smp. Str

FX 5

Vla.

65

Sop. Sax.

Perc.

Mar.

J. Gtr.

E. Gtr.

E. Gtr.

E. Bass

S.

S. Bass

FM

Tape Smp. Str

FX 5

Vla.

67

- Perc.:** Drum part with various rhythmic patterns.
- E. Gtr. (top):** Electric guitar part with sustained chords and melodic lines.
- E. Gtr. (bottom):** Electric guitar part with a simple melodic line.
- E. Bass:** Electric bass part with a walking bass line.
- S.:** Saxophone part with melodic lines.
- FM:** Fiddle part with sustained chords.
- Tape Smp. Str:** Tape sample part with sustained chords.
- FX 5:** Effects part with melodic lines.
- Vla.:** Viola part with melodic lines.

69

Sop. Sax.

Perc.

Mar.

J. Gtr.

E. Gtr.

E. Gtr.

E. Bass

S.

S. Bass

FM

Tape Smp. Str

FX 5

Vla.

70

Sop. Sax.

Perc.

Mar.

J. Gtr.

E. Gtr.

E. Gtr.

E. Bass

S.

S. Bass

FM

Tape Smp. Str

FX 5

Vla.

71

Sop. Sax.

Perc.

Mar.

J. Gtr.

E. Gtr.

E. Bass

S.

S. Bass

Tape Smp. Str

FX 5

Vla.

73

- Sop. Sax.**: Treble clef, melodic line with a quarter rest in measure 73 and a quarter note in measure 74.
- Perc.**: Drum set notation with a complex rhythmic pattern of eighth and sixteenth notes.
- Mar.**: Treble clef, melodic line with a quarter rest in measure 73 and a quarter note in measure 74.
- J. Gtr.**: Treble clef, rhythmic accompaniment with a steady eighth-note pattern.
- E. Gtr.**: Treble clef, melodic line with a quarter rest in measure 73 and a quarter note in measure 74.
- E. Bass**: Bass clef, melodic line with a quarter rest in measure 73 and a quarter note in measure 74.
- S.**: Treble clef, melodic line with a quarter rest in measure 73 and a quarter note in measure 74.
- S. Bass**: Bass clef, rhythmic accompaniment with a steady eighth-note pattern.
- Tape Smp. Str.**: Bass clef, melodic line with a quarter rest in measure 73 and a quarter note in measure 74.
- FX 5**: Treble clef, melodic line with a quarter rest in measure 73 and a quarter note in measure 74.
- Vla.**: Bass clef, melodic line with a quarter rest in measure 73 and a quarter note in measure 74.

75

Sop. Sax.

Perc.

Mar.

J. Gtr.

E. Gtr.

E. Bass

S.

S. Bass

Tape Smp. Str

FX 5

Vla.

77

78

Sop. Sax.

Perc.

Mar.

J. Gtr.

E. Gtr.

E. Bass

S.

S. Bass

Tape Smp. Str

FX 5

Vla.

79

Sop. Sax.

Perc.

Mar.

J. Gtr.

E. Gtr.

E. Bass

S.

S. Bass

FM

Tape Smp. Str

Vla.

80

Sop. Sax.

Perc.

Mar.

J. Gtr.

E. Gtr.

E. Bass

S.

S. Bass

FM

Tape Smp. Str

Vla.

82

84

Sop. Sax.

Perc.

Mar.

J. Gtr.

E. Gtr.

E. Bass

S.

S. Bass

FM

Tape Smp. Str

Vla.

85

Musical score for page 85, featuring the following instruments and parts:

- Sop. Sax.**: Melodic line with some rests.
- Perc.**: Percussion part with various rhythmic patterns.
- Mar.**: Maracas part with a steady rhythmic pattern.
- J. Gtr.**: Jazz guitar part with a rhythmic accompaniment.
- E. Gtr.**: Electric guitar part with a melodic line.
- E. Bass**: Electric bass part with a melodic line.
- S.**: Saxophone part with a melodic line.
- S. Bass**: Saxophone part with a rhythmic accompaniment.
- FM**: Fretless Bass part with a melodic line.
- Tape Smp. Str**: Tape Sampled Strings part with a melodic line.
- FX 5**: FX 5 part with a melodic line.
- Vla.**: Viola part with a melodic line.

87

Sop. Sax.

Perc.

Mar.

J. Gtr.

E. Gtr.

E. Gtr.

E. Bass

S.

S. Bass

FM

Tape Smp. Str

FX 5

Vla.

89

- Mar.:** Maracas, rhythmic accompaniment.
- J. Gtr.:** Jazz guitar, rhythmic accompaniment.
- E. Gtr. (top):** Electric guitar, melodic line with a long note.
- E. Gtr. (bottom):** Electric guitar, rhythmic accompaniment.
- E. Bass:** Electric bass, rhythmic accompaniment.
- S.:** Saxophone, melodic line.
- S. Bass:** Saxophone, rhythmic accompaniment.
- FM:** Fiddle, melodic line.
- Tape Smp. Str:** Tape samples, sustained notes.
- FX 5:** Effects, sustained notes.
- Vla.:** Viola, sustained notes.

90

Sop. Sax.

Perc.

Mar.

J. Gtr.

E. Gtr.

E. Gtr.

E. Bass

S.

S. Bass

FM

Tape Smp. Str

FX 5

Vla.

91

- Sop. Sax.**: Melodic line in treble clef.
- Perc.**: Percussion line with rhythmic patterns.
- Mar.**: Maracas line in treble clef.
- J. Gtr.**: Jazz guitar line in treble clef.
- E. Gtr.**: Electric guitar line in treble clef.
- E. Bass**: Electric bass line in bass clef.
- S.**: Saxophone line in treble clef.
- S. Bass**: Saxophone line in bass clef.
- FM**: Fretless bass line in bass clef.
- Tape Smp. Str**: Tape sample string line in bass clef.
- FX 5**: Effects line in treble clef.
- Vla.**: Viola line in bass clef.

Musical score for page 93, featuring the following instruments and parts:

- Sop. Sax.**: Treble clef, starting with a quarter rest, followed by eighth notes.
- Perc.**: Drum set notation with various rhythmic patterns.
- Mar.**: Treble clef, playing a rhythmic pattern of eighth notes.
- J. Gtr.**: Treble clef, playing a rhythmic pattern of eighth notes.
- E. Gtr.**: Treble clef, playing a melodic line with a long sustain.
- E. Gtr.**: Treble clef, playing a melodic line with a long sustain.
- E. Bass**: Bass clef, playing a melodic line.
- S.**: Treble clef, playing a melodic line.
- S. Bass**: Bass clef, playing a rhythmic pattern of eighth notes.
- FM**: Bass clef, playing a melodic line with a long sustain.
- Tape Smp. Str**: Bass clef, playing a melodic line with a long sustain.
- FX 5**: Treble clef, playing a melodic line with a long sustain.
- Vla.**: Bass clef, playing a melodic line with a long sustain.

94

- Perc.:** Percussion line with rhythmic patterns.

95

Sop. Sax.

Perc.

Mar.

J. Gtr.

E. Gtr.

E. Gtr.

E. Bass

S.

S. Bass

Tape Smp. Str

FX 5

Vla.

97

100

Sop. Sax.

Perc.

Mar.

J. Gtr.

E. Gtr.

E. Gtr.

E. Bass

S.

S. Bass

Tape Smp. Str

FX 5

Vla.

101

Sop. Sax.

Perc.

Mar.

J. Gtr.

E. Gtr.

E. Gtr.

E. Bass

S.

S. Bass

Tape Smp. Str.

FX 5

Vla.

102

Sop. Sax.

Perc.

Mar.

J. Gtr.

E. Gtr.

E. Gtr.

E. Bass

S.

S. Bass

Tape Smp. Str.

FX 5

Vla.

103

Sop. Sax.

Perc.

Mar.

J. Gtr.

E. Gtr.

E. Gtr.

E. Bass

S.

S. Bass

Tape Smp. Str

FX 5

Vla.

104

105

Sop. Sax.

Perc.

Mar.

J. Gtr.

E. Gtr.

E. Gtr.

E. Bass

S.

S. Bass

Tape Smp. Str.

FX 5

Vla.

Soprano Saxophone

Andy Borg - Ich Brauch Ein Bisschen Gluck 2

♩ = 126,000130  
**12**

16

21

26

31

36

41

45

49

53

58

63

68

73

78

83

88

93

Soprano Saxophone

98

102

106

Andy Borg - Ich Brauch Ein Bisschen Gluck 2

Percussion

♩ = 126,000130  
2

6  
9  
12  
15  
18  
21  
24  
26  
29

3

V.S.

Percussion

32

35

38

41

44

47

49

52

54

56

Percussion

V.S.

Percussion

88

91

94

97

100

102

104

106

2

Marimba

Andy Borg - Ich Brauch Ein Bisschen Gluck 2

♩ = 126,000130

V.S.

31

34

37

40

43

46

49

51

53

55

58

61

64

67

70

73

76

79

82

V.S.

85

88

91

94

97

100

103

106

2

$\text{♩} = 126,000130$

4

6

8

10

12

14

16

18

20

22

24

26

28

30

33

35

37

39

41

43

45

47

49

51

53

55

57

59

61

64

V.S.

66

68

70

72

74

76

78

80

82

84

87

89

91

93

95

97

99

101

103

105

♩ = 126,000130

2 26

31

15

50

9

63

14 6

85

19

106

2

♩ = 126,000130

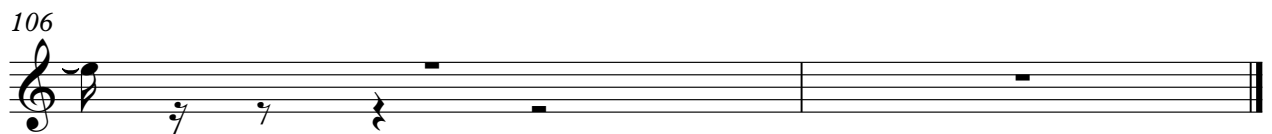
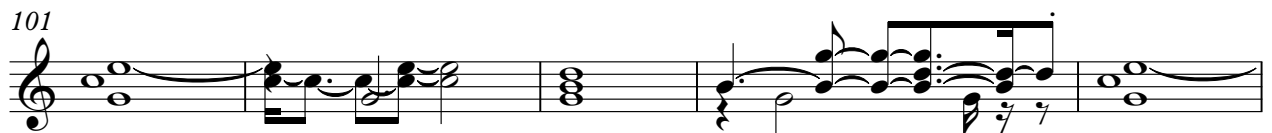

♩ = 126,000130

4

9

20

33

38

43

48

14

66

71

75

10

87

92

97

101

106

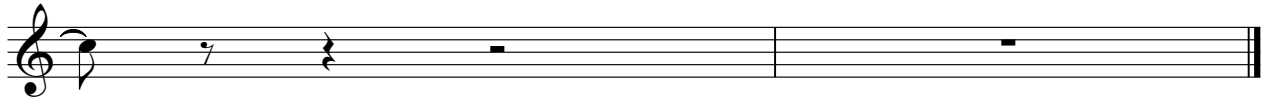

5-string Electric Bass

Andy Borg - Ich Brauch Ein Bisschen Gluck 2

♩ = 126,000130

2

7

11

15

20

25

30

35

39

43

V.S.

47

52

57

62

66

70

74

78

83

88

92

96

100

103

106

2

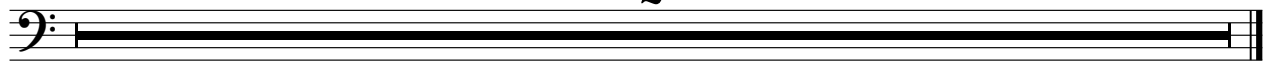

Andy Borg - Ich Brauch Ein Bisschen Gluck 2

Soprano

♩ = 126,000130

23

27

32

37

41

45

49

5

58

3

63

67

71

75

79

83

88

92

96

100

Soprano

3

103

106

2

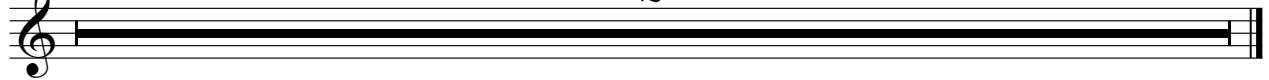

♩ = 126,000130  
HitBit 2

101

101

2

2

106

2

Synth Bass

Andy Borg - Ich Brauch Ein Bisschen Gluck 2

♩ = 126,000130

12

15

18

21

24

27

30

33

36

39

V.S.

2

Synth Bass

42

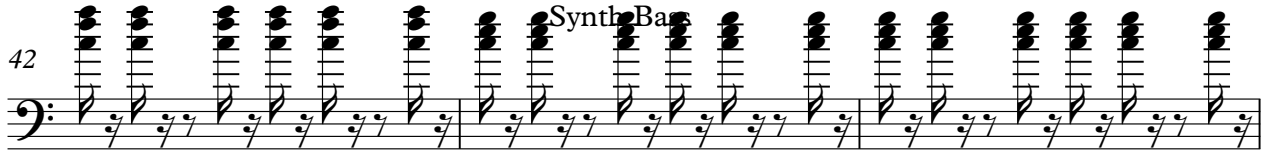

45

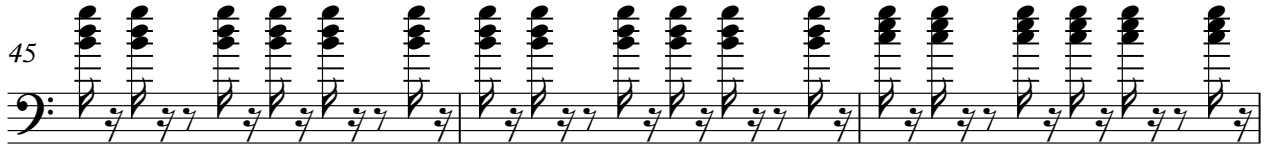

48

51

54

57

60

63

66

69

72 Synth Bass 3

75

78

81

84

87

90

93

96

99

4

102

Synth Bass

104

106

2

♩ = 126,000130

2

9

15

20

25

30

2

FM Synth

37

8

50

55

60

67

8

80

86

91

106

Tape Sampler Keyboard [Strings] Andy Borg - Ich Brauch Ein Bisschen Gluck 2

♩ = 126,000130

2

10

18

26

35

44

V.S.

53

62

71

80

89

98

106

♩ = 126,000130

3

8

13

19

36

40

46

13

62

67

73

76

7

86

91

97

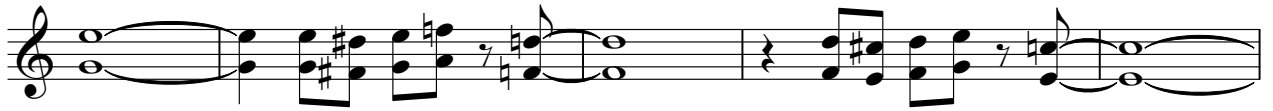

102

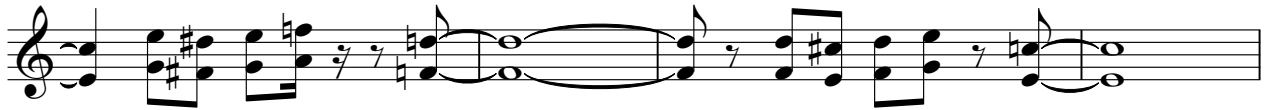

106

2

Andy Borg - Ich Brauch Ein Bisschen Gluck 2

Viola

♩ = 126,000130  
3

8

13

22

27

32

38

44

47

Viola

52

57

62

68

74

79

83

88

94

100

106

**2**

