

Andy Borg - Liebe Total 1

♩ = 128,000000

MELODY

STEEL GTR

A.GUITAR

E.PIANO

PIZICATO

SYN STRIN

FANTASIA

♩ = 128,000000

6

DRUMS

STEEL GTR

FINGERDBA

E.PIANO

PIZICATO

SYN STRIN

FANTASIA

10

DRUMS

MELODY

STEEL GTR

FINGERDBA

PIZICATO

SYN STRIN

12

DRUMS

MELODY

STEEL GTR

FINGERDBA

PIZICATO

SYN STRIN

15

DRUMS

MELODY

STEEL GTR

A.GUITAR

FINGERDBA

PIZICATO

SYN STRIN

17

DRUMS

MELODY

STEEL GTR

A.GUITAR

FINGERDBA

PIZICATO

SYN STRIN

20

DRUMS

MELODY

STEEL GTR

FINGERDBA

PIZICATO

SYN STRIN

23

DRUMS

MELODY

STEEL GTR

A.GUITAR

FINGERDBA

E.PIANO

PIZICATO

SYN STRIN

FANTASIA

26

DRUMS

MELODY

STEEL GTR

FINGERDBA

E.PIANO

PIZICATO

SYN STRIN

FANTASIA

29

DRUMS

MELODY

STEEL GTR

FINGERDBA

E.PIANO

PIZICATO

SYN STRIN

FANTASIA

32

DRUMS

MELODY

STEEL GTR

FINGERDBA

E.PIANO

PIZICATO

SYN STRIN

FANTASIA

35

DRUMS

MELODY

STEEL GTR

FINGERDBA

E.PIANO

PIZICATO

SYN STRIN

FANTASIA

38

DRUMS

MELODY

STEEL GTR

FINGERDBA

E.PIANO

PIZICATO

SYN STRIN

FANTASIA

40

DRUMS

MELODY

STEEL GTR

FINGERDBA

E.PIANO

PIZICATO

SYN STRIN

FANTASIA

42

DRUMS

MELODY

STEEL GTR

FINGERDBA

E.PIANO

PIZICATO

SYN STRIN

FANTASIA

45

DRUMS

MELODY

STEEL GTR

FINGERDBA

PIZICATO

SYN STRIN

47

DRUMS

MELODY

STEEL GTR

FINGERDBA

PIZICATO

SYN STRIN

50

DRUMS

MELODY

STEEL GTR

A.GUITAR

FINGERDBA

PIZICATO

SYN STRIN

53

DRUMS

MELODY

STEEL GTR

FINGERDBA

PIZICATO

SYN STRIN

56

DRUMS

MELODY

STEEL GTR

A.GUITAR

FINGERDBA

PIZICATO

SYN STRIN

59

62

DRUMS

MELODY

STEEL GTR

FINGERDBA

E.PIANO

PIZICATO

SYN STRIN

FANTASIA

65

DRUMS

MELODY

STEEL GTR

FINGERDBA

E.PIANO

PIZICATO

SYN STRIN

FANTASIA

68

DRUMS

MELODY

STEEL GTR

FINGERDBA

E.PIANO

PIZICATO

SYN STRIN

FANTASIA

71

DRUMS

MELODY

STEEL GTR

FINGERDBA

E.PIANO

PIZICATO

SYN STRIN

FANTASIA

74

DRUMS  
MELODY  
STEEL GTR  
FINGERDBA  
E.PIANO  
PIZICATO  
SYN STRIN  
FANTASIA

76

DRUMS  
MELODY  
STEEL GTR  
FINGERDBA  
E.PIANO  
PIZICATO  
SYN STRIN  
FANTASIA

79

DRUMS

MELODY

STEEL GTR

A.GUITAR

FINGERDBA

PIZICATO

SYN STRIN

82

DRUMS

MELODY

STEEL GTR

FINGERDBA

PIZICATO

SYN STRIN

84

DRUMS

MELODY

STEEL GTR

A. GUITAR

FINGERDBA

E. PIANO

PIZICATO

SYN STRIN

FANTASIA

87

DRUMS

MELODY

STEEL GTR

FINGERDBA

E.PIANO

PIZICATO

SYN STRIN

FANTASIA

90

DRUMS

MELODY

STEEL GTR

FINGERDBA

E.PIANO

PIZICATO

SYN STRIN

FANTASIA

93

DRUMS

MELODY

STEEL GTR

FINGERDBA

E.PIANO

PIZICATO

SYN STRIN

FANTASIA

96

DRUMS

MELODY

STEEL GTR

FINGERDBA

E.PIANO

PIZICATO

SYN STRIN

FANTASIA

99

DRUMS

MELODY

STEEL GTR

FINGERDBA

E.PIANO

PIZICATO

SYN STRIN

FANTASIA

101

DRUMS

MELODY

STEEL GTR

FINGERDBA

E.PIANO

PIZICATO

SYN STRIN

FANTASIA

104

DRUMS  
MELODY  
STEEL GTR  
FINGERDBA  
E.PIANO  
PIZICATO  
SYN STRIN  
FANTASIA

107

DRUMS  
MELODY  
STEEL GTR  
FINGERDBA  
E.PIANO  
PIZICATO  
SYN STRIN  
FANTASIA

110

DRUMS

MELODY

STEEL GTR

FINGERDBA

E.PIANO

PIZICATO

SYN STRIN

FANTASIA

113

DRUMS

MELODY

STEEL GTR

FINGERDBA

E.PIANO

PIZICATO

SYN STRIN

FANTASIA

116

DRUMS

MELODY

STEEL GTR

FINGERDBA

E.PIANO

PIZICATO

SYN STRIN

FANTASIA

118

DRUMS

MELODY

STEEL GTR

FINGERDBA

E.PIANO

PIZICATO

SYN STRIN

FANTASIA

120

Andy Borg - Liebe Total 1

DRUMS

♩ = 128,000000  
7

11

15

19

23

27

30

33

36

39

V.S.

DRUMS

42

45

49

53

57

61

64

67

70

73

DRUMS

76

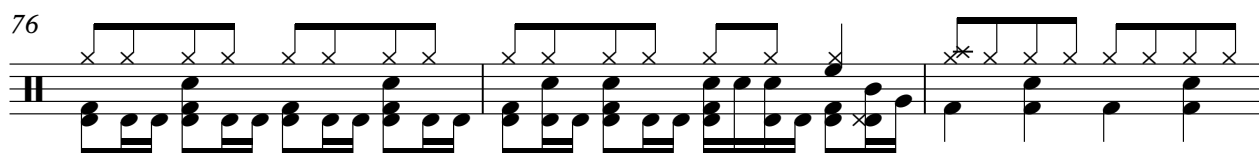

79

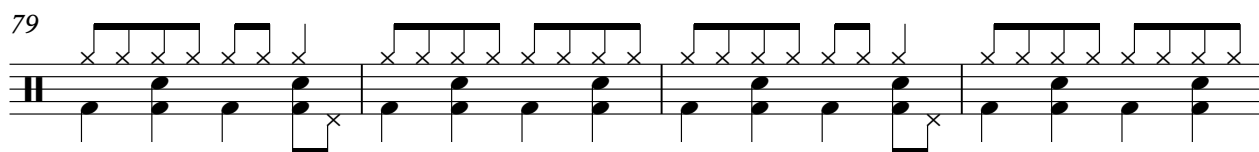

83

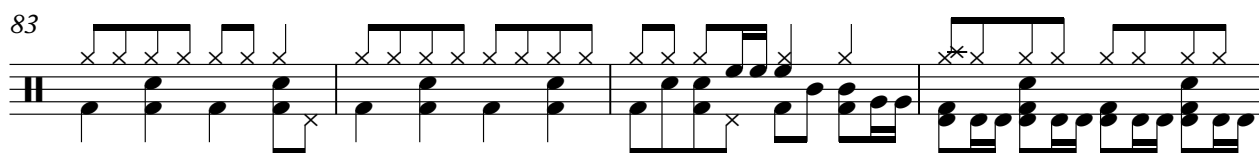

87

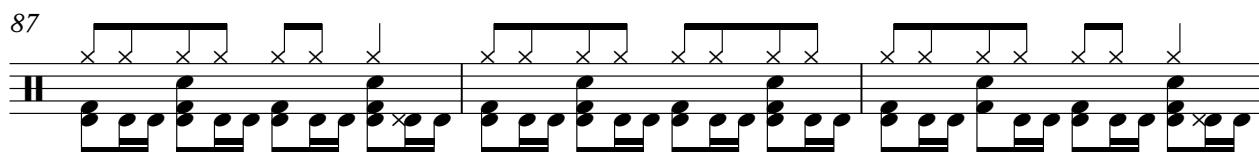

90

93

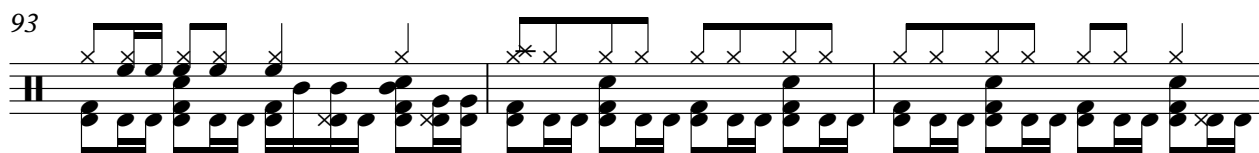

96

99

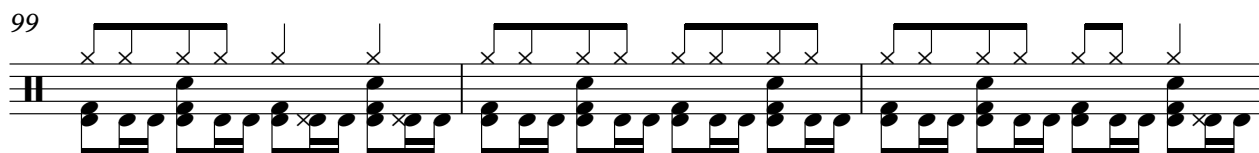

102

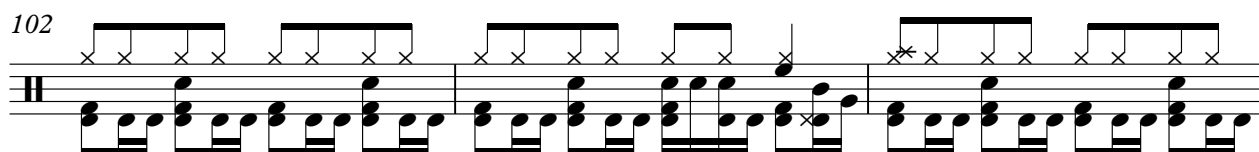

105

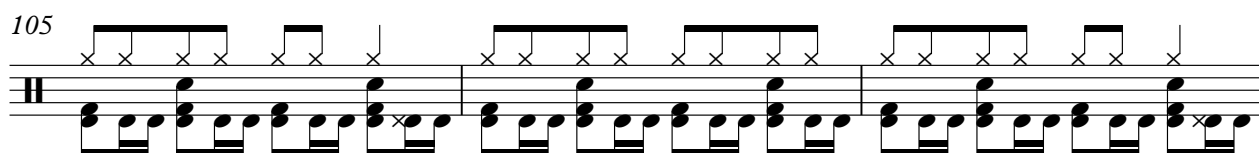

V.S.

DRUMS

108

111

114

117

120

Andy Borg - Liebe Total 1

MELODY

♩ = 128,000000

9

13

18

22

27

31

36

41

46

49

103

108

113

118

STEEL GTR

Andy Borg - Liebe Total 1

♩ = 128,000000

7

11

14

17

20

23

27

30

33

V.S.

67

70

73

76

79

82

85

89

92

96

V.S.

STEEL GTR

99

102

106

109

112

115

118

120

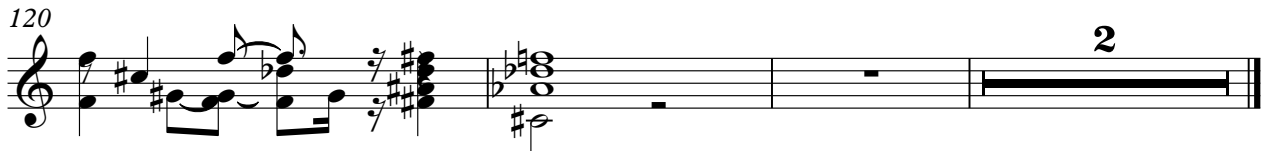

A.GUITAR

Andy Borg - Liebe Total 1

♩ = 128,000000

15

19

5 24

50

5

58

20

81

2

85

37 2

♩ = 128,000000

7

11

15

19

23

26

30

34

38

42

45

49

53

57

60

64

68

72

76

80

84

88

92

96

100

103

107

111

115

119

E.PIANO

Andy Borg - Liebe Total 1

♩ = 128,000000

101

106

112

116

119

Andy Borg - Liebe Total 1

PIZICATO

♩ = 128,000000

7

10

13

16

19

22

25

28

31

34

V.S.

37

40

43

46

49

52

55

58

61

64

67

70

73

76

79

82

85

88

91

94

V.S.

PIZICATO

97

100

103

106

109

112

115

118

120

SYN STRIN

Andy Borg - Liebe Total 1

♩ = 128,000000

9

17

25

31

36

44

52

60

66

V.S.

72

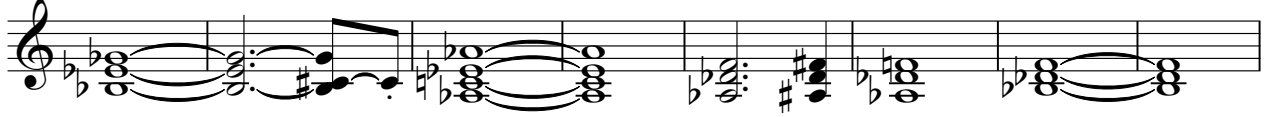

80

87

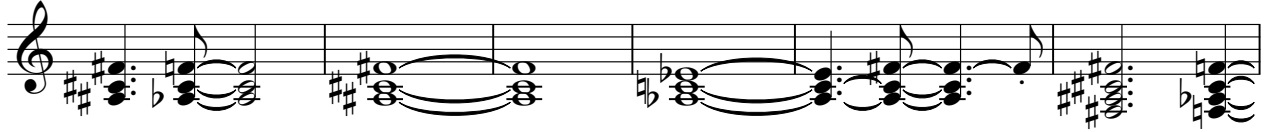

93

98

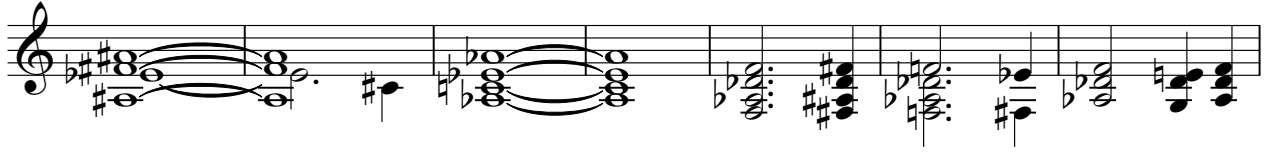

105

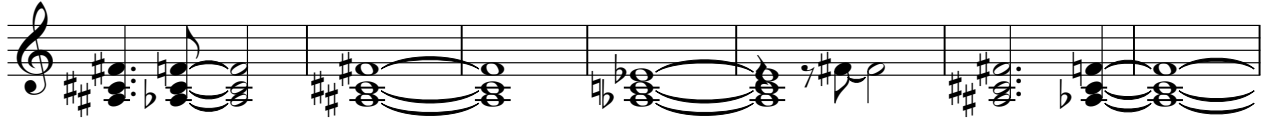

112

117

120

FANTASIA

Andy Borg - Liebe Total 1

♩ = 128,000000

85

90

96

101

106

112

116

119

