

♩ = 122,000069

Baroque Trumpet

Percussion

Glockenspiel

Jazz Guitar

SCHENKMI

Jazz Guitar

Electric Guitar

7-string  
Electric Guitar

5-string Electric Bass

Soprano

Tape Sampler Keyboard [Brass]

Synth Strings

Pad 3 (Polysynth)

FX 1 (Rain)

♩ = 122,000069

Violoncello

4

Perc. Glock. J. Gtr. E. Gtr. E. Bass Tape Smp. Brs Pad 3 FX 1 Vc.

5

Perc. Glock. J. Gtr. E. Gtr. E. Bass Tape Smp. Brs Pad 3 FX 1 Vc.

6

Perc.

Glock.

J. Gtr.

E. Gtr.

E. Bass

Tape Smp. Brs

Pad 3

FX 1

Vc.

7

Perc.

Glock.

J. Gtr.

E. Gtr.

E. Bass

Pad 3

FX 1

Vc.

0 2 0 3 0 2 0 3 0 2 0 3 0 2 0

0 3 3 3 0

9

Bar. Tpt.

Perc.

J. Gtr.

J. Gtr.

E. Gtr.

E. Bass

Syn. Str.

11

Bar. Tpt.

Perc.

Glock.

J. Gtr.

J. Gtr.

E. Bass

Syn. Str.

FX 1

Vc.

13

Bar. Tpt.

Perc.

J. Gtr.

J. Gtr.

E. Gtr.

E. Bass

Syn. Str.

Vc.

15

Bar. Tpt.

Perc.

J. Gtr.

J. Gtr.

E. Gtr.

T			
A	0		0
B	3		3

E. Bass

S.

Tape Smp. Brs

Syn. Str.

Pad 3

FX 1

Vc.

17

Bar. Tpt.

Perc.

J. Gtr.

J. Gtr.

E. Bass

S.

Syn. Str.

Pad 3

Vc.

19

Bar. Tpt.

Perc.

J. Gtr.

J. Gtr.

E. Gtr.

E. Gtr.

T					
A		0	0	2	2
B					0
		3			

E. Bass

S.

Syn. Str.

Pad 3

Vc.

21

Bar. Tpt.

Perc.

J. Gtr.

J. Gtr.

E. Gtr.

E. Bass

S.

Syn. Str.

Pad 3

Vc.

23

Bar. Tpt.

Perc.

J. Gtr.

J. Gtr.

E. Gtr.

E. Bass

S.

Syn. Str.

Pad 3

25

Bar. Tpt.

Perc.

Glock.

J. Gtr.

E. Gtr.

E. Bass

S.

FX 1

Vc.

- E. Gtr.:** Fretboard diagram for the electric guitar, showing fret numbers 0, 3, and 3 on the strings.

26

Bar. Tpt.

Perc.

Glock.

J. Gtr.

E. Gtr.

E. Bass

S.

FX 1

Vc.

String	Measure 26	Measure 27
T	3 3 3 3 3 3 3	3 3 1 1 1 1 0
A	0 0 3 3 0 0 0	0 0 0 0 0 0 0
B		

28

Bar. Tpt.

Perc.

Glock.

J. Gtr.

E. Gtr.

0	1	3	3	3	3	3	3	0	0	0	0	0
T	1	3	3	3	3	3	3	1	1	1	1	3
A	0	0	0	0	0	0	0	0	0	0	0	0
B	0	0	0	0	0	0	0	2	2	2	2	2

E. Bass

S.

FX 1

Vc.

30

Bar. Tpt.

Perc.

Glock.

J. Gtr.

E. Gtr.

E. Bass

S.

FX 1

Vc.

T	0	3	3	3	3	3	3	3	3	0	0	0	3	3	3	0	3
A	0	0	3	3	3	3	3	0	0	0	0	0	3	3	3	0	3
B	0	0	0	0	0	0	0	0	0	0	0	0	0	0	0	0	0

32

Bar. Tpt.

Perc.

Glock.

J. Gtr.

E. Gtr.

T	3	3	2	2	2	2	2	2	3	3	3	3	3	3
A	0	3	3	0	2	3	3	0	3	3	3	3	0	3
B	0			0	0			0						

E. Bass

S.

FX 1

Vc.

34

Bar. Tpt.

Perc.

Glock.

J. Gtr.

E. Gtr.

E. Bass

S.

FX 1

Vc.

Measure	T	A	B
34	3	0	0
35	3	0	0
36	3	0	0
37	3	0	0
38	3	0	0
39	3	0	0
40	3	0	0
41	3	0	0
42	3	0	0
43	3	0	0
44	3	0	0
45	3	0	0
46	3	0	0
47	3	0	0
48	3	0	0
49	3	0	0
50	3	0	0
51	3	0	0
52	3	0	0
53	3	0	0
54	3	0	0
55	3	0	0
56	3	0	0
57	3	0	0
58	3	0	0
59	3	0	0
60	3	0	0
61	3	0	0
62	3	0	0
63	3	0	0
64	3	0	0
65	3	0	0
66	3	0	0
67	3	0	0
68	3	0	0
69	3	0	0
70	3	0	0
71	3	0	0
72	3	0	0
73	3	0	0
74	3	0	0
75	3	0	0
76	3	0	0
77	3	0	0
78	3	0	0
79	3	0	0
80	3	0	0
81	3	0	0
82	3	0	0
83	3	0	0
84	3	0	0
85	3	0	0
86	3	0	0
87	3	0	0
88	3	0	0
89	3	0	0
90	3	0	0
91	3	0	0
92	3	0	0
93	3	0	0
94	3	0	0
95	3	0	0
96	3	0	0
97	3	0	0
98	3	0	0
99	3	0	0
100	3	0	0

36

Bar. Tpt.

Perc.

Glock.

J. Gtr.

E. Gtr.

E. Bass

S.

FX 1

Vc.

0	3	3	3	3	3	3	0	0	0	0	0
3	0	3	3	3	3	3	0	0	1	1	0
0	0	0	0	0	0	0	2	2	0	0	3
0	0	0	0	0	0	0	2	2	2	2	0

38

Bar. Tpt.

Perc.

Glock.

J. Gtr.

E. Gtr.

T	0	3	3	3	3	3	3	3	3	2	2
A	0	0	0	0	0	0	0	2	0	2	0
B								0			0

E. Bass

S.

FX 1

Vc.

40

Bar. Tpt.

Perc.

J. Gtr.

E. Gtr.

E. Bass

S.

FX 1

Vc.

T  
A  
B

0 0 3 3 3 0 0

41

42

Perc. 

Glock. 

J. Gtr. 

E. Gtr. 

T	0		3	3	3	3	3	3	3	3	2	2
A	3	0	3	3	3	3	3	3	3	3	3	3
B	0	0	0	0	0	0	0	0	0	0	0	0

E. Bass 

FX 1 

Vc. 

44

Perc.

Glock.

J. Gtr.

E. Gtr.

E. Bass

Pad 3

FX 1

Vc.

T	2	2	3						
A	3	3	7	0	1	0	1	3	3
B	0	0		2	0	2	4		4

46

Bar. Tpt.

Perc.

J. Gtr.

J. Gtr.

E. Bass

Syn. Str.

Pad 3

FX 1

48

Bar. Tpt.

Perc.

Glock.

J. Gtr.

J. Gtr.

E. Bass

Syn. Str.

FX 1

Vc.

50

Bar. Tpt.

Perc.

J. Gtr.

J. Gtr.

E. Gtr.

E. Bass

Syn. Str.

Vc.

- Syn. Str.:** Synthesizer strings part, featuring a large oval graphic.
- Vc.:** Violoncello part, playing a simple bass line.

52

Bar. Tpt.

Perc.

J. Gtr.

J. Gtr.

E. Gtr.

T		
A	0	0
B	3	3

E. Bass

S.

Tape Smp. Brs

Syn. Str.

Pad 3

FX 1

Vc.

54

Bar. Tpt.

Perc.

J. Gtr.

J. Gtr.

E. Bass

S.

Syn. Str.

Pad 3

Vc.

56

Bar. Tpt.

Perc.

J. Gtr.

J. Gtr.

E. Gtr.

E. Gtr.

T	
A	0 0 2 2 0
B	3

E. Bass

S.

Syn. Str.

Pad 3

Vc.

58

Bar. Tpt.

Perc.

J. Gtr.

J. Gtr.

E. Gtr.

E. Bass

S.

Syn. Str.

Pad 3

Vc.

60

Bar. Tpt.

Perc.

J. Gtr.

J. Gtr.

E. Gtr.

E. Bass

S.

Syn. Str.

Pad 3

2 3 5 5 5 10 10 5 10 17 17

62

Bar. Tpt.

Perc.

Glock.

J. Gtr.

E. Gtr.

E. Bass

S.

FX 1

Vc.

T  
A  
B

0 0 3 3 3 3 0 3

63

Bar. Tpt.

Perc.

Glock.

J. Gtr.

E. Gtr.

E. Bass

S.

FX 1

Vc.

- Perc.:** Complex rhythmic pattern with various note values and rests.

65

Bar. Tpt.

Perc.

Glock.

J. Gtr.

E. Gtr.

0	1	3	3	3	3	3	3	0	0	0	0	0
T	1	3	3	3	3	3	3	1	1	1	1	3
A	0	0	0	0	0	0	0	0	0	0	0	0
B	0	0	0	0	0	0	0	2	2	2	2	2

E. Bass

S.

FX 1

Vc.

67

Bar. Tpt.

Perc.

Glock.

J. Gtr.

E. Gtr.

E. Bass

S.

FX 1

Vc.

- E. Gtr.:** Tablature for electric guitar with fret numbers (0, 3) and string numbers (T, A, B).

69

Bar. Tpt.

Perc.

J. Gtr.

E. Gtr.

E. Bass

S.

FX 1

Vc.

- E. Gtr.:** A fretboard diagram for the top three strings (T, A, B) with fret numbers 3, 0, 0 and a 3-fret barre on the 3rd fret.

70

Bar. Tpt.

Perc.

Glock.

J. Gtr.

E. Gtr.

E. Bass

S.

FX 1

Vc.

71

Bar. Tpt.

Perc.

Glock.

J. Gtr.

E. Gtr.

T	3	3	3	3	3	3	3	1	0	0	0	0
A	0	0	0	0	0	0	0	0	0	0	0	3
B	0	0	0	0	0	2	2	2	2	2	2	2

E. Bass

S.

FX 1

Vc.

73

Bar. Tpt.

Perc.

Glock.

J. Gtr.

E. Gtr.

E. Bass

S.

FX 1

Vc.

0 3 3 3 3 3 3 3 0 0 0 0 0 3  
3 0 0 3 3 3 0 0 1 1 1 1 0 3  
0 0 0 0 0 0 2 2 0 2 2 2 2

75

Bar. Tpt.

Perc.

Glock.

J. Gtr.

E. Gtr.

T	0	3	3	3	3	3	3	3	3	2	2
A	0	0	0	0	0	0	0	0	2	3	3
B	0	0	0	0	0	0	0	0	0	0	0

E. Bass

S.

FX 1

Vc.

77

Bar. Tpt.

Perc.

J. Gtr.

E. Gtr.

E. Bass

S.

FX 1

Vc.

T	0	0	3	3	3	3	0	0	0	0	0
A	0	0	0	0	0	0	0	2	3	2	2
B	0	0	0	0	0	0	0	0	0	0	0

79

Bar. Tpt.

Perc.

J. Gtr.

E. Gtr.

E. Gtr.

T	3	0	0	3	3	3	3	0	3	0	0	0
A	2	2		2	2				0	1	1	0
B									2	2	2	2

E. Bass

S.

FX 1

Vc.

81

Bar. Tpt.

Perc.

Glock.

J. Gtr.

E. Gtr.

E. Gtr.

0		0	0	0-0		0		2	2	2	2
1		1	1	1	1	1		3	3	3	3
2	2	2		2	2	0	0	0		0	0

E. Bass

S.

Pad 3

Vc.

83

Perc.

Glock.

J. Gtr.

E. Gtr.

E. Bass

Pad 3

Vc.

84

Bar. Tpt.

Perc.

Glock.

J. Gtr.

E. Gtr.

E. Bass

S.

FX 1

Vc.

- E. Gtr.:** Tablature for the electric guitar, showing fret numbers on strings T, A, and B.

85

Bar. Tpt.

Perc.

Glock.

J. Gtr.

E. Gtr.

E. Bass

S.

FX 1

Vc.

T	3	3	3	3	3	3	3	3	3	3	3	3	3	3	3	3	3
A	0	0	3	3	0	0	0	0	0	0	1	1	0	0	0	0	0
B	0	0	0	0	0	0	0	0	0	0	0	0	0	0	0	0	0

87

Bar. Tpt.

Perc.

Glock.

J. Gtr.

E. Gtr.

E. Bass

S.

FX 1

Vc.

0	3	3	3	3	3	3	0	0	0	0	0
1	3	3	3	3	3	3	1	1	1	1	3
0	0	0	0	0	0	2	2	2	0	0	2
0	0	0	0	0	0	2	2	2	2	2	2

89

Bar. Tpt.

Perc.

Glock.

J. Gtr.

E. Gtr.

E. Bass

S.

FX 1

Vc.

91

Bar. Tpt.

Perc.

Glock.

J. Gtr.

E. Gtr.

E. Bass

S.

FX 1

Vc.

Measure	91	92	93	94
T	3	3	2	2
A	0	3	3	3
B	0	0	0	0

93

Bar. Tpt.

Perc.

Glock.

J. Gtr.

E. Gtr.

T	3	3	3	3	3	3	3	1	0	0	0	0
A	0	0	3	0	0	0	0	2	2	2	0	0
B	0	0	0	0	0	0	0	2	2	2	2	2

E. Bass

S.

FX 1

Vc.

95

Bar. Tpt.

Perc.

Glock.

J. Gtr.

E. Gtr.

0	3	3	3	3	3	3	3	0	0	0	0	0
3	3	3	3	3	3	3	3	1	1	1	1	3
0	0	0	0	0	0	0	0	2	2	2	2	2
0	0	0	0	0	0	0	0	2	2	2	2	2

E. Bass

S.

FX 1

Vc.

97

Bar. Tpt.

Perc.

Glock.

J. Gtr.

E. Gtr.

T	0	3	3	3	3	3	3	3	3	2	2
A	0	0	0	0	0	0	0	2	0	2	0
B	0	0	0	0	0	0	0	0	0	0	0

E. Bass

S.

FX 1

Vc.

99

Bar. Tpt.

Perc.

J. Gtr.

E. Gtr.

E. Bass

S.

Syn. Str.

FX 1

Vc.

101

Bar. Tpt. Perc. Glock. J. Gtr. E. Gtr. E. Bass S. Syn. Str. FX 1 Vc.

103

Bar. Tpt.

Perc.

Glock.

J. Gtr.

E. Gtr.

E. Bass

S.

FX 1

Vc.

105

Bar. Tpt.

Perc.

Glock.

J. Gtr.

E. Gtr.

E. Bass

S.

FX 1

Vc.

107

Bar. Tpt.

Perc.

Glock.

J. Gtr.

J. Gtr.

E. Gtr.

E. Gtr.

E. Bass

S.

Tape Smp. Brs

Syn. Str.

Pad 3

FX 1

Vc.

# Percussion

♩ = 122,000069

V.S.

Percussion

48

51

54

57

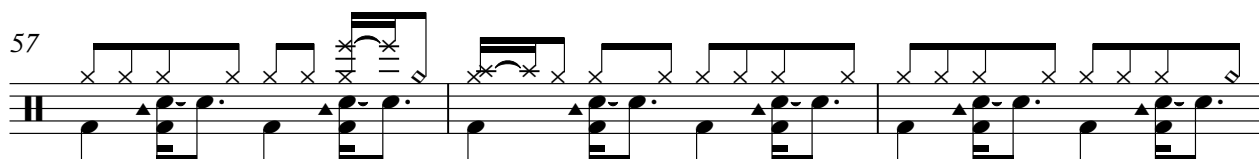

60

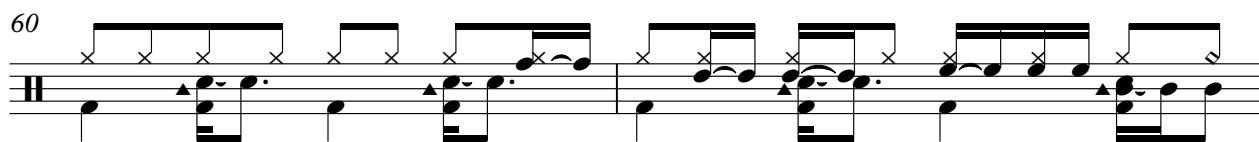

62

64

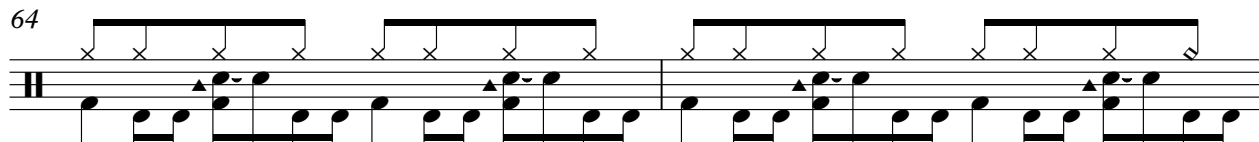

66

68

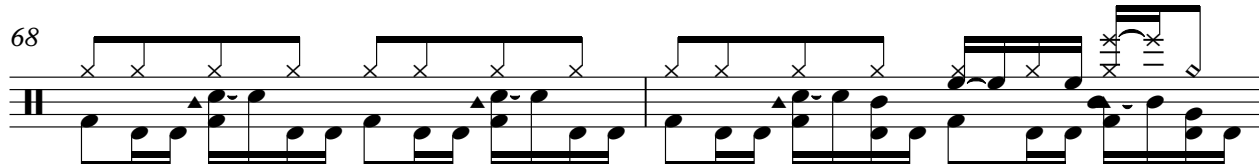

70

V.S.

92

94

96

98

100

102

104

106

107

# Glockenspiel

♩ = 122,000069

2

6

12

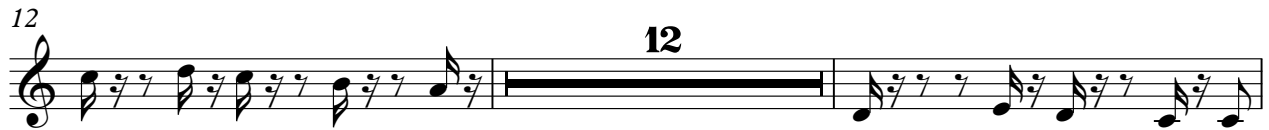

26

29

33

36

39

43

46

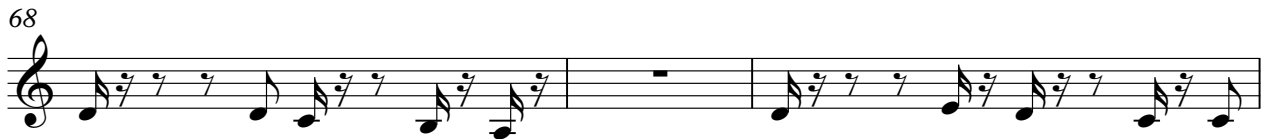

98

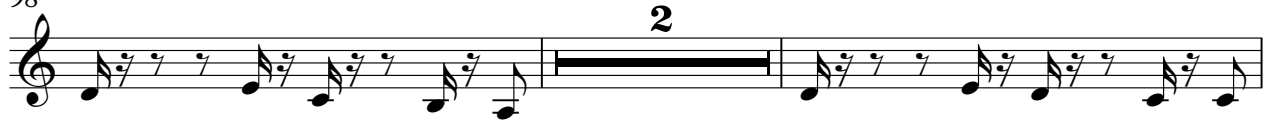

102

105

# Jazz Guitar

♩ = 122,000069

8

12

16

20

24

21

48

52

56

60

46

# Jazz Guitar

♩ = 122,000069  
SCHENKMI

V.S.

# 7-string Electric Guitar

♩ = 122,000069

**2**

E	7	7	7	7	7	7	7	7	7	7	7
B	8	8	8	8	8	8	8	8	8	8	8
G	7	7	7	7	7	7	7	7	7	7	7
D	[Barred]										
A											
E											
A											

5

T	5	5	5	5	5	3	3	3	3	3	0	2	0	3	0	2	0
A	7	7	7	7	7	5	5	5	5	5							
B	7	7	7	7	7	5	5	5	5	5							0

8

**3** **2**

T	3	0	3	0	2	0	3	0	2	0	3	[Barred]					
A																	
B	3	3	3				0	3				3	0	0	[Barred]		

16

**3** **2**

T	0	0	[Barred]					0	0	2	2	0	[Barred]					2	3	5	5	5	10								
A																															
B	3	3					3																								

24

T	10	5	10	17	17																												
A																																	
B																																	

27

T	3	3	1	1	1	1	0	1	0	0	0	0	0	0	1	3	3	3	3	3	3	3	3	3	3	3	3	3	3	3	3	3	3
A	0	0	0	0	0	0	0	0	0	0	0	0	0	0	0	0	0	0	0	0	0	0	0	0	0	0	0	0	0	0	0	0	0
B	0	0	0	0	0	0	0	0	0	0	0	0	0	0	0	0	0	0	0	0	0	0	0	0	0	0	0	0	0	0	0	0	0

30

T	0	0	3	3	3	3	3	3	3	3	3	3	3	3	3	3	3	3	3	3	3	3	3	3	3	3	3	3	3	3	3	3	
A	0	0	0	0	0	0	0	0	0	0	0	0	0	0	0	0	0	0	0	0	0	0	0	0	0	0	0	0	0	0	0	0	
B	0	0	0	0	0	0	0	0	0	0	0	0	0	0	0	0	0	0	0	0	0	0	0	0	0	0	0	0	0	0	0	0	0

33

T	2	3	3	3	3	3	3	3	3	3	3	3	3	3	3	3	3	3	3	3	3	3	3	3	3	3	3	3	3	3	3	3	
A	0	0	0	0	0	0	0	0	0	0	0	0	0	0	0	0	0	0	0	0	0	0	0	0	0	0	0	0	0	0	0	0	
B	0	0	0	0	0	0	0	0	0	0	0	0	0	0	0	0	0	0	0	0	0	0	0	0	0	0	0	0	0	0	0	0	0

36

T	0	0	3	3	3	3	3	3	3	3	3	3	3	3	3	3	3	3	3	3	3	3	3	3	3	3	3	3	3	3	3	3	
A	0	0	0	0	0	0	0	0	0	0	0	0	0	0	0	0	0	0	0	0	0	0	0	0	0	0	0	0	0	0	0	0	
B	0	0	0	0	0	0	0	0	0	0	0	0	0	0	0	0	0	0	0	0	0	0	0	0	0	0	0	0	0	0	0	0	0

39

T	3	3	2	2	3	3	3	3	3	3	3	3	3	3	3	3	3	3	3	3	3	3	3	3	3	3	3	3	3	3	3	3	
A	0	0	0	0	0	0	0	0	0	0	0	0	0	0	0	0	0	0	0	0	0	0	0	0	0	0	0	0	0	0	0	0	
B	0	0	0	0	0	0	0	0	0	0	0	0	0	0	0	0	0	0	0	0	0	0	0	0	0	0	0	0	0	0	0	0	0

V.S.

85

T	3	3	3	3	3	3	3	0	0	0	0	0	0	3	3	3	3	3
A	0	0	0	0	0	0	0	0	0	0	0	0	0	0	0	0	0	0
B	0	0	0	0	0	0	0	0	0	0	0	0	0	0	0	0	0	0

88

T	3	3	1	1	1	1	3	3	3	3	3	3	3	3	3	3	3	3
A	0	0	0	0	0	0	0	0	0	0	0	0	0	0	0	0	0	0
B	2	2	2	2	2	2	2	0	0	0	0	0	0	0	0	0	0	0

91

T	3	3	2	2	2	2	2	3	3	3	3	3	3	3	3	3	3	3
A	0	0	0	0	0	0	0	0	0	0	0	0	0	0	0	0	0	0
B	0	0	0	0	0	0	0	0	0	0	0	0	0	0	0	0	0	0

94

T	3	3	1	1	1	1	3	3	3	3	3	3	3	3	1	1	1	1
A	0	0	0	0	0	0	0	0	0	0	0	0	0	0	0	0	0	0
B	2	2	2	2	2	2	2	0	0	0	0	0	0	2	2	2	2	2

97

T	0	3	3	3	3	3	3	2	2	3	3	3	3	3	2	2	3	3
A	0	0	0	0	0	0	0	0	0	0	0	0	0	0	0	0	0	0
B	0	0	0	0	0	0	0	0	0	0	0	0	0	0	0	0	0	0

101

T	0	3	3	3	3	3	3	3	3	3	3	3	3	3	0	0	0	0
A	0	0	0	0	0	0	0	0	0	0	0	0	0	0	0	0	0	0
B	0	0	0	0	0	0	0	0	0	0	0	0	0	0	0	0	0	0

104

T	0	3	3	3	3	3	3	3	1	1	1	1	1	1	0	0	0	0
A	0	0	0	0	0	0	0	0	0	0	0	0	0	0	0	0	0	0
B	0	0	0	0	0	0	0	0	2	2	2	2	2	2	2	2	2	2

106

T	0	3	3	3	3	3	3	3	3	3	3	3	3	3	3	3	3	3
A	0	0	0	0	0	0	0	0	0	0	0	0	0	0	0	0	0	0
B	0	0	0	0	0	0	0	0	0	0	0	0	0	0	0	0	0	0

40

43

47

51

55

58

62

66

70

74

77

81

85

89

93

97

100

104

106

62

67

72

77

81

86

91

96

101

105

# Synth Strings

♩ = 122,000069

8

15

22

21

50

57

37

99

6

# Pad 3 (Polysynth)

♩ = 122,000069

2

7

8

19

25

20

6

53

58

20

82

24

# FX 1 (Rain)

♩ = 122,000069

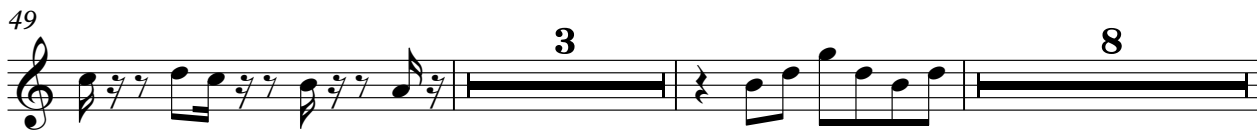
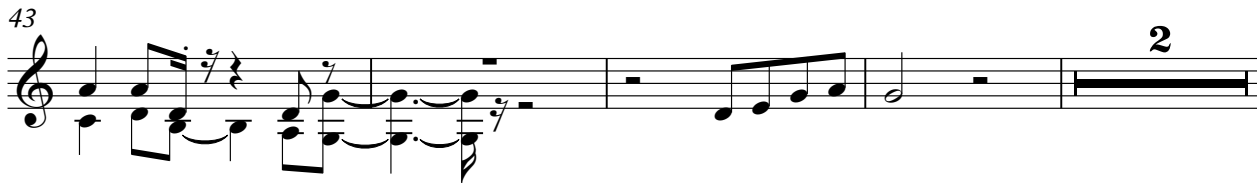
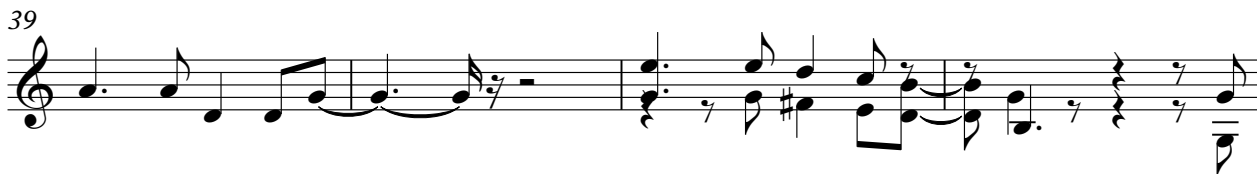

Violoncello

62

67

72

77

83

88

93

98

103

106
