

# Andy Borg - Schenk Mir Nur Diese Welt

♩ = 124,000252

DRUMS: 4/4 time signature, four measures of rests.

FINGERDBA: Bass clef, 4/4 time signature, four measures of rests.

PIZZICATO: Treble clef, 4/4 time signature, four measures of rests.

STRINGS: Bass clef, 4/4 time signature, four measures of rests, followed by a melodic phrase in the fifth measure.

MELODY: Treble clef, 4/4 time signature, four measures of rests.

♩ = 124,000252

5

DRUMS: Four measures of rhythmic notation with 'x' marks above the staff.

FINGERDBA: Bass clef, 4/4 time signature, four measures of melodic notation.

PIZZICATO: Treble clef, 4/4 time signature, four measures of rhythmic notation with chordal structures.

STRINGS: Bass clef, 4/4 time signature, four measures of melodic notation.

MELODY: Treble clef, 4/4 time signature, four measures of melodic notation.

7

DRUMS

FINGERDBA

PIZZICATO

STRINGS

MELODY

9

DRUMS

FINGERDBA

PIZZICATO

MELODY

11

DRUMS

FINGERDBA

PIZZICATO

STRINGS

MELODY

13

DRUMS

FINGERDBA

PIZZICATO

STRINGS

MELODY

15

DRUMS

FINGERDBA

PIZZICATO

STRINGS

MELODY

17

DRUMS

FINGERDBA

PIZZICATO

MELODY

19

DRUMS

FINGERDBA

PIZZICATO

MELODY

21

DRUMS

FINGERDBA

PIZZICATO

STRINGS

MELODY

23

DRUMS

FINGERDBA

PIZZICATO

STRINGS

MELODY

25

DRUMS

FINGERDBA

PIZZICATO

MELODY

27

DRUMS

FINGERDBA

PIZZICATO

STRINGS

MELODY

29

DRUMS

FINGERDBA

PIZZICATO

STRINGS

MELODY

31

DRUMS

FINGERDBA

PIZZICATO

STRINGS

MELODY

33

DRUMS

FINGERDBA

PIZZICATO

STRINGS

MELODY

35

DRUMS

FINGERDBA

PIZZICATO

STRINGS

MELODY

37

DRUMS

FINGERDBA

PIZZICATO

STRINGS

MELODY

39

DRUMS

FINGERDBA

PIZZICATO

STRINGS

MELODY

41

DRUMS

FINGERDBA

PIZZICATO

MELODY

43

DRUMS

FINGERDBA

PIZZICATO

STRINGS

MELODY

45

DRUMS

FINGERDBA

PIZZICATO

STRINGS

MELODY

47

DRUMS

FINGERDBA

PIZZICATO

STRINGS

MELODY

49

DRUMS

FINGERDBA

PIZZICATO

MELODY

51

DRUMS

FINGERDBA

PIZZICATO

MELODY

53

DRUMS

FINGERDBA

PIZZICATO

STRINGS

MELODY

55

DRUMS

FINGERDBA

PIZZICATO

STRINGS

MELODY

57

DRUMS

FINGERDBA

PIZZICATO

MELODY

59

DRUMS

FINGERDBA

PIZZICATO

STRINGS

MELODY

61

DRUMS

FINGERDBA

PIZZICATO

STRINGS

MELODY

63

DRUMS

FINGERDBA

PIZZICATO

STRINGS

MELODY

65

DRUMS

FINGERDBA

PIZZICATO

STRINGS

MELODY

67

DRUMS

FINGERDBA

PIZZICATO

STRINGS

MELODY

69

DRUMS

FINGERDBA

PIZZICATO

MELODY

71

DRUMS

FINGERDBA

PIZZICATO

MELODY

73

DRUMS

FINGERDBA

PIZZICATO

MELODY

75

DRUMS

FINGERDBA

PIZZICATO

STRINGS

MELODY

77

DRUMS

FINGERDBA

PIZZICATO

MELODY

79

DRUMS

FINGERDBA

PIZZICATO

STRINGS

MELODY

81

DRUMS

FINGERDBA

PIZZICATO

STRINGS

MELODY

83

DRUMS

FINGERDBA

PIZZICATO

STRINGS

MELODY

85

DRUMS

FINGERDBA

PIZZICATO

MELODY

87

DRUMS

FINGERDBA

PIZZICATO

STRINGS

MELODY

88

DRUMS

FINGERDBA

PIZZICATO

STRINGS

MELODY

90

DRUMS

FINGERDBA

PIZZICATO

STRINGS

MELODY

92

DRUMS

FINGERDBA

PIZZICATO

STRINGS

MELODY

94

DRUMS

FINGERDBA

PIZZICATO

STRINGS

MELODY

96

DRUMS

FINGERDBA

PIZZICATO

STRINGS

MELODY

98

DRUMS

FINGERDBA

PIZZICATO

MELODY

100

DRUMS

FINGERDBA

PIZZICATO

STRINGS

MELODY

102

DRUMS

FINGERDBA

PIZZICATO

STRINGS

MELODY

104

DRUMS

FINGERDBA

PIZZICATO

STRINGS

MELODY

106

DRUMS

FINGERDBA

PIZZICATO

STRINGS

MELODY

108

DRUMS

FINGERDBA

PIZZICATO

STRINGS

MELODY

110

DRUMS

FINGERDBA

PIZZICATO

STRINGS

MELODY

112

DRUMS

FINGERDBA

PIZZICATO

STRINGS

MELODY

113

DRUMS

FINGERDBA

PIZZICATO

STRINGS

MELODY

115

DRUMS

FINGERDBA

PIZZICATO

STRINGS

MELODY

117

DRUMS

FINGERDBA

STRINGS

DRUMS

Andy Borg - Schenk Mir Nur Diese Welt

♩ = 124,000252

2

7

11

15

19

23

27

31

35

39

V.S.

43

47

51

55

59

63

67

71

75

79

DRUMS

83

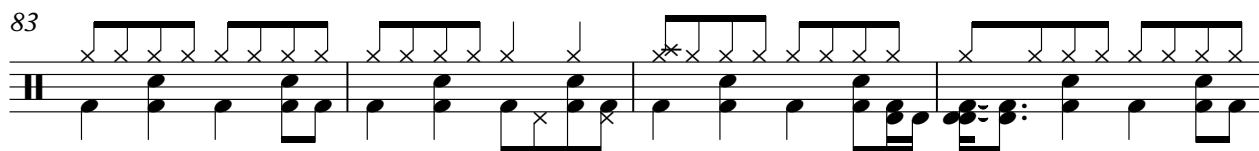

87

91

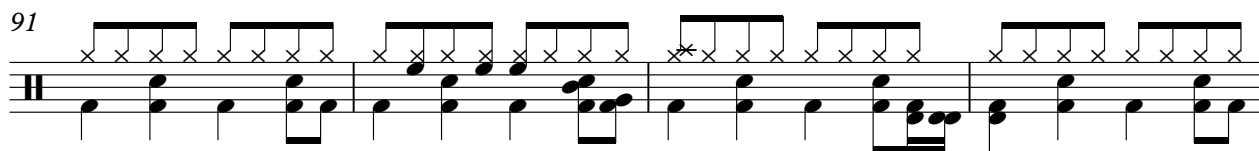

95

99

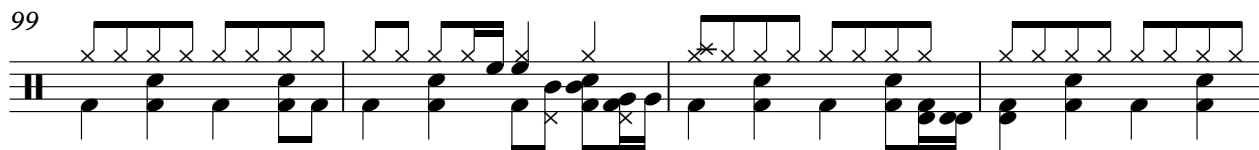

103

107

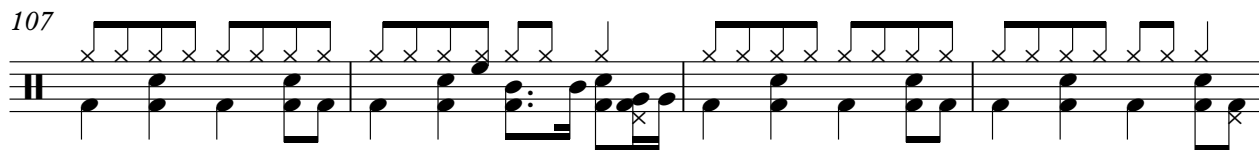

111

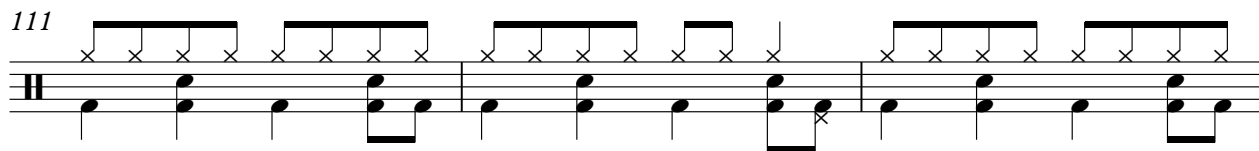

114

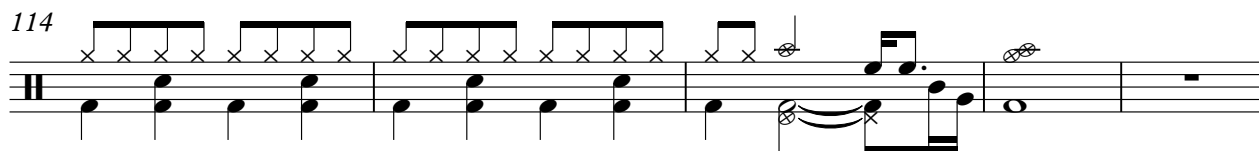

119

2

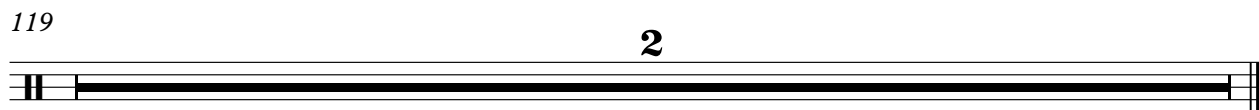

♩ = 124,000252

43

47

51

56

60

64

68

72

76

80

84

88

91

95

99

103

107

111

114

119

2

PIZZICATO

Andy Borg - Schenk Mir Nur Diese Welt

♩ = 124,000252

2

7

9

11

13

16

18

20

V.S.

PIZZICATO

23

25

27

29

31

33

35

37

PIZZICATO

40

42

44

47

49

51

53

56

V.S.

## PIZZICATO

58

60

62

64

66

68

70

73

75

77

79

81

83

86

88

90

V.S.

92

94

96

98

100

102

104

106

108

PIZZICATO

110

112

114

116

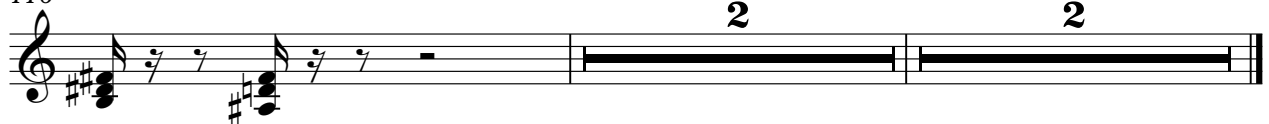

STRINGS

Andy Borg - Schenk Mir Nur Diese Welt

♩ = 124,000252

7

13

21

28

33

39

45

53

59

64

69

81

87

93

101

107

114

119

MELODY

Andy Borg - Schenk Mir Nur Diese Welt

♩ = 124,000252

2

8

13

18

24

29

33

37

42

46

50

54

58

63

70

76

82

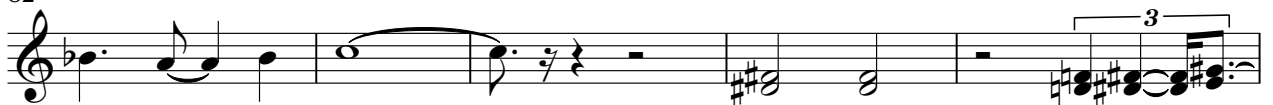

87

91

97

102

106

111

119