

Shadow Dancing

♩ = 104,000015

Melody 2
Drums
Guitar
Melody 3
Bass
Bass
Piano
Extra
Melody 1
Strings

♩ = 104,000015

4

Melody 2
Drums
Guitar
Bass
Bass
Piano

6

8

10

Melody 2

Drums

Guitar

Melody 3

Bass

Bass

Piano

Melody 1

Strings

12

Melody 2
Drums
Guitar
Melody 3
Bass
Bass
Piano
Extra
Melody 1
Strings

14

Melody 2
Drums
Guitar
Bass
Bass
Piano
Melody 1
Strings

16

Melody 2

Drums

Guitar

Melody 3

Bass

Bass

Piano

Melody 1

Strings

18

Melody 2

Drums

Guitar

Melody 3

Bass

Bass

Piano

Melody 1

Strings

==

20

Melody 2
Drums
Guitar
Melody 3
Bass
Bass
Piano
Melody 1
Strings

22

Melody 2
Drums
Guitar
Melody 3
Bass
Bass
Piano
Melody 1
Strings

24

Melody 2

Drums

Guitar

Bass

Bass

Piano

Melody 1

Strings

26

Melody 2

Drums

Guitar

Bass

Bass

Piano

Melody 1

Strings

28

Melody 2

Drums

Guitar

Bass

Bass

Piano

Melody 1

Strings

30

Melody 2
Drums
Guitar
Bass
Bass
Piano
Melody 1
Strings

32

Melody 2
Drums
Guitar
Bass
Bass
Piano

34

Melody 2
Drums
Guitar
Bass
Bass
Piano

36

Melody 2
Drums
Guitar
Melody 3
Bass
Bass
Piano
Melody 1
Strings

38

Melody 2

Drums

Guitar

Melody 3

Bass

Bass

Piano

Melody 1

Strings

40

Melody 2

Drums

Guitar

Melody 3

Bass

Bass

Piano

Melody 1

Strings

42

Melody 2

Drums

Guitar

Bass

Bass

Piano

Extra

Melody 1

Strings

44

Melody 2

Drums

Guitar

Bass

Bass

Piano

Melody 1

Strings

46

Melody 2

Drums

Guitar

Melody 3

Bass

Bass

Piano

Melody 1

Strings

48

Melody 2

Drums

Guitar

Melody 3

Bass

Bass

Piano

Melody 1

Strings

50

Melody 2

Drums

Guitar

Melody 3

Bass

Bass

Piano

Melody 1

Strings

52

Melody 2

Drums

Guitar

Melody 3

Bass

Bass

Piano

Melody 1

Strings

54

Melody 2

Drums

Guitar

Bass

Bass

Piano

Melody 1

Strings

56

Melody 2

Drums

Guitar

Bass

Bass

Piano

Melody 1

Strings

58

Melody 2

Drums

Guitar

Bass

Bass

Piano

Melody 1

Strings

60

Melody 2

Drums

Guitar

Bass

Bass

Piano

Melody 1

Strings

Detailed description of the musical score: The score is for page 20, starting at measure 60. It consists of seven staves.
1. **Melody 2**: Treble clef, two flats key signature. Measure 60 has a quarter rest. Measure 61 starts with a quarter note G4, followed by quarter notes A4, B4, and C5.
2. **Drums**: Bass clef. Features a consistent rhythmic pattern of eighth notes with 'x' marks above them, indicating cymbal hits.
3. **Guitar**: Treble clef, two flats key signature. Features a complex, repetitive chordal texture with many accidentals (sharps and naturals) and slurs.
4. **Bass**: Bass clef, two flats key signature. Features a rhythmic pattern of eighth notes with slurs.
5. **Bass**: Bass clef, two flats key signature. Features a simple melodic line with quarter notes.
6. **Piano**: Treble clef, two flats key signature. Features a few chords in measure 60 and 61.
7. **Melody 1**: Treble clef, two flats key signature. Measure 60 has a quarter rest. Measure 61 starts with a quarter note G4, followed by quarter notes A4, B4, and C5.
8. **Strings**: Treble clef, two flats key signature. Features a simple melodic line similar to the second Bass part, with quarter notes and slurs.

62

Melody 2

Drums

Guitar

Bass

Bass

Piano

Melody 1

Strings

64

Melody 2

Drums

Guitar

Bass

Bass

Piano

Melody 1

Strings

66

Melody 2

Drums

Guitar

Bass

Bass

Piano

Melody 1

Strings

68

Melody 2

Drums

Guitar

Bass

Bass

Piano

Melody 1

Strings

Melody 2

♩ = 104,000015

6

10

13

17

21

25

29

34

38

V.S.

cing

Drums

♩ = 104,000015

4/4

4

6

8

10

12

14

16

18

20

V.S.

Drums

22

24

26

28

30

32

34

36

38

40

42

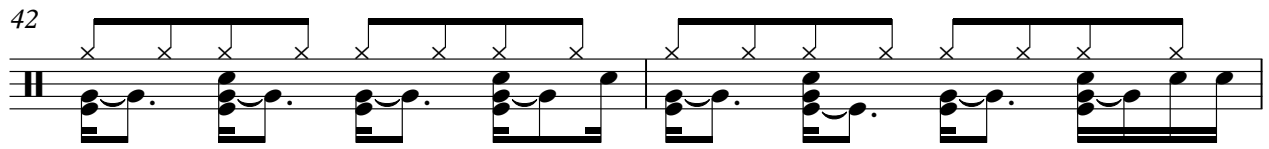

44

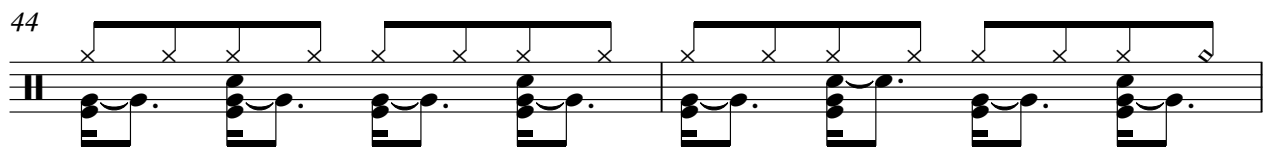

46

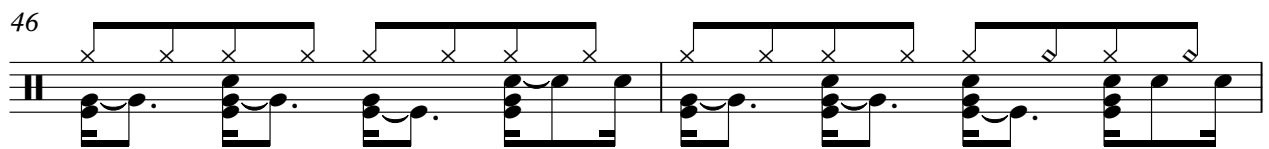

48

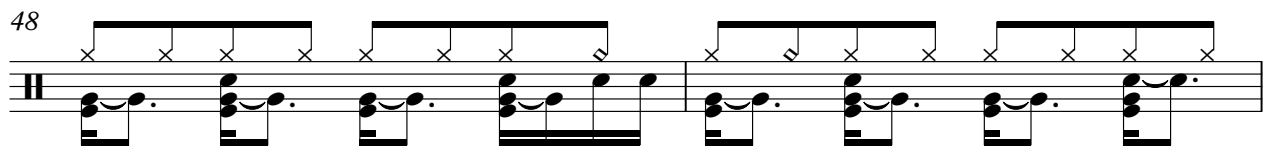

50

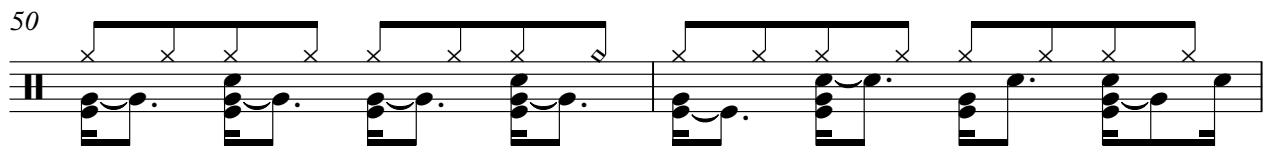

52

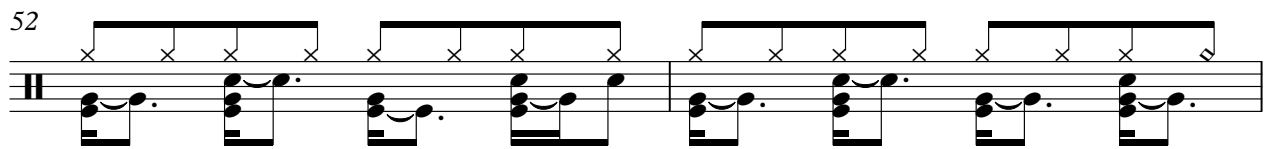

54

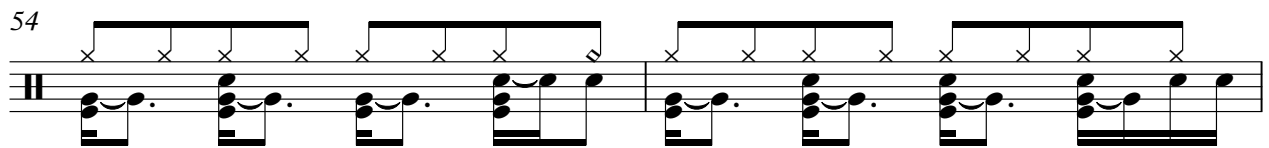

56

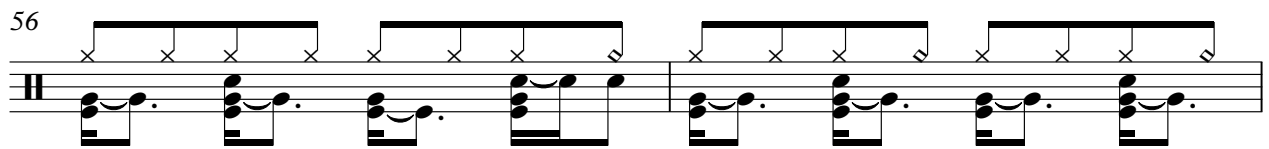

58

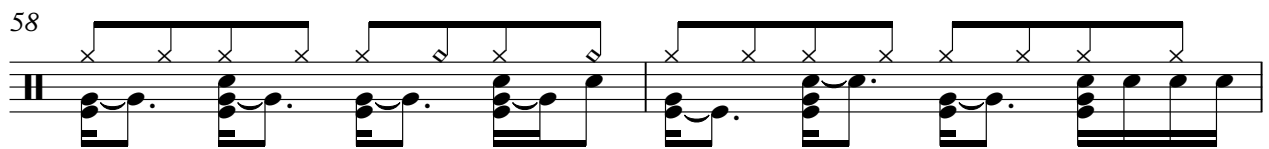

60

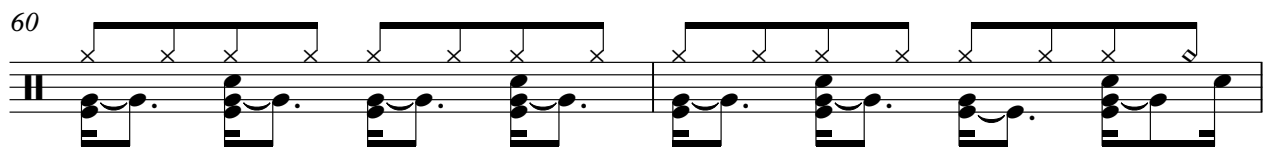

V.S.

Drums

62

64

66

68

cing

Guitar

♩ = 104,000015

5

8

10

12

14

16

18

20

22

V.S.

24

26

28

30

32

35

37

39

41

43

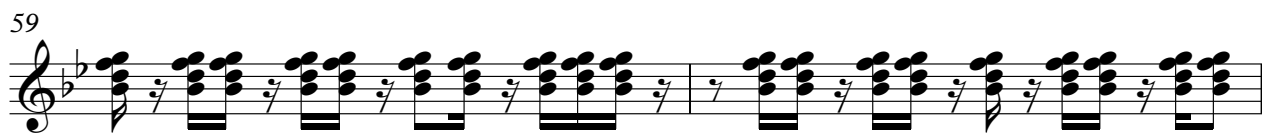
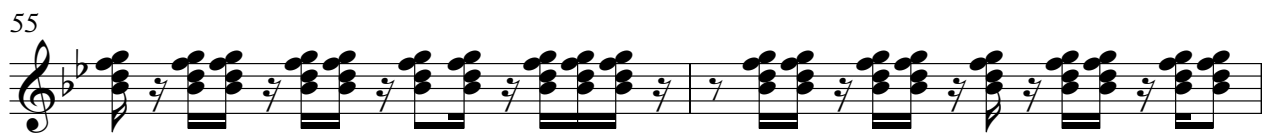
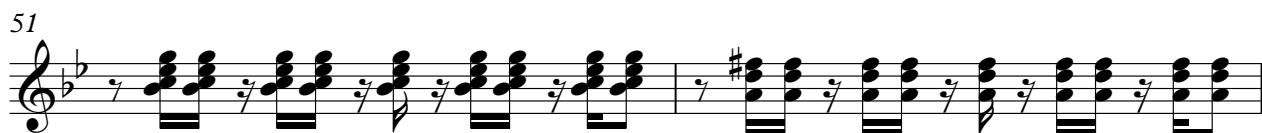

65

67

68

cing

Melody 3

♩ = 104,000015

7

12

4

21

13

38

4

47

51

18

cing

Bass

♩ = 104,000015

6

9

12

15

18

21

24

27

30

V.S.

33

36

39

42

45

48

51

54

57

60

63

66

68

cing

Bass

♩ = 104,000015

7

13

19

24

29

35

41

47

53

V.S.

2

Bass

58

63

67

cing

Piano

♩ = 104,000015

9

17

25

32

41

48

55

V.S.

2

Piano

59

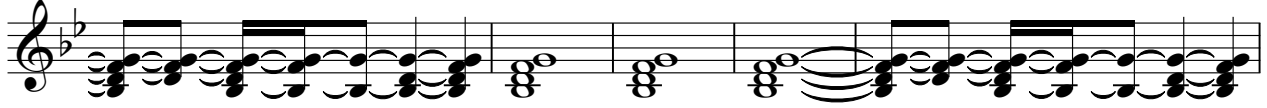

64

cing

Extra

♩ = 104,000015

12 28

42

28

cing

Melody 1

♩ = 104,000015

7

11

15

19

23

27

30

5

5

37

40

44

48

52

56

61

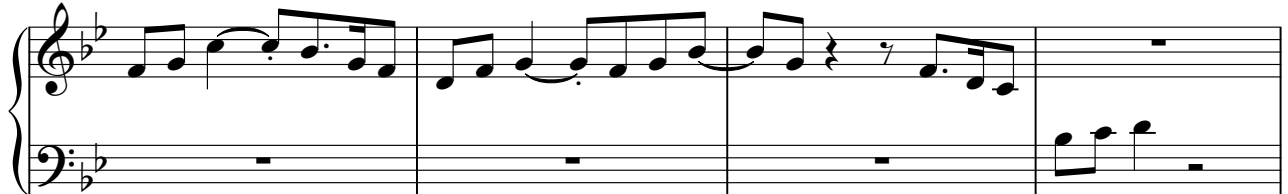

Melody 1

65

67

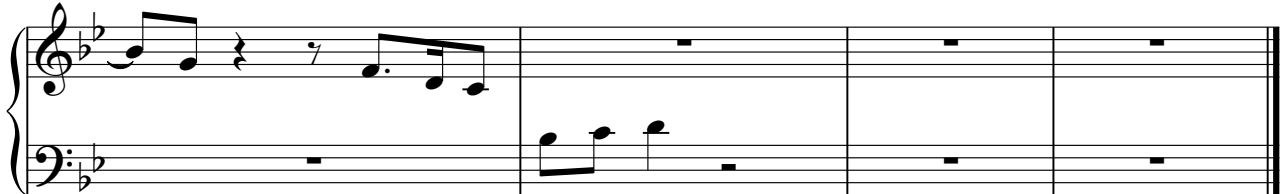

cing

Strings

♩ = 104,000015

7

11

15

19

23

27

30

56

61

67
