

Andy Williams - impossible Dream (the Quest) 2

♩ = 96,000000

percussion

percussion

vibes

bass

rhodes piano

rhodes piano

♩ = 96,000000

strings

strings

4

percussion

percussion

vibes

bass

rhodes piano

rhodes piano

strings

strings

6

percussion

percussion

vibes

bass

rhodes piano

rhodes piano

strings

strings

melody-piano

melody-piano

Combined Tracks

8

percussion

percussion

vibes

bass

rhodes piano

rhodes piano

strings

strings

melody-piano

melody-piano

Combined Tracks

10

percussion

percussion

vibes

bass

rhodes piano

rhodes piano

strings

strings

melody-piano

melody-piano

Combined Tracks

11

percussion

percussion

vibes

bass

rhodes piano

rhodes piano

strings

strings

melody-piano

melody-piano

Combined Tracks

13

percussion

percussion

vibes

bass

rhodes piano

rhodes piano

strings melody

strings

strings

melody-piano

melody-piano

Combined Tracks

percussion

percussion

vibes

bass

rhodes piano

rhodes piano

strings melody

strings

strings

Combined Tracks

17

percussion

percussion

vibes

bass

rhodes piano

rhodes piano

strings melody

strings

strings

Combined Tracks

18

percussion

percussion

vibes

bass

rhodes piano

rhodes piano

strings melody

strings

strings

Combined Tracks

19

percussion

percussion

vibes

bass

rhodes piano

rhodes piano

strings melody

strings

strings

Combined Tracks

21

percussion

percussion

vibes

bass

rhodes piano

rhodes piano

strings melody

strings

strings

melody-piano

melody-piano

Combined Tracks

23

The musical score consists of the following parts:

- Combined Tracks**: A single staff that combines the melody-piano and strings parts.

25

percussion

percussion

vibes

bass

rhodes piano

rhodes piano

strings

strings

melody-piano

melody-piano

Combined Tracks

26

percussion

percussion

vibes

bass

rhodes piano

rhodes piano

strings

strings

melody-piano

melody-piano

Combined Tracks

28

percussion

percussion

vibes

bass

rhodes piano

rhodes piano

strings

strings

melody-piano

melody-piano

Combined Tracks

29

percussion

percussion

vibes

bass

rhodes piano

rhodes piano

strings

strings

melody-piano

melody-piano

Combined Tracks

31

percussion

percussion

bass

rhodes piano

rhodes piano

strings

strings

melody-piano

melody-piano

Combined Tracks

33

percussion

percussion

bass

rhodes piano

rhodes piano

strings

strings

melody-piano

melody-piano

Combined Tracks

35

percussion

percussion

bass

rhodes piano

rhodes piano

strings

strings

melody-piano

melody-piano

Combined Tracks

37

38

percussion

percussion

vibes

bass

rhodes piano

rhodes piano

strings

strings

melody-piano

melody-piano

Combined Tracks

40

percussion

percussion

vibes

bass

rhodes piano

rhodes piano

strings

strings

melody-piano

melody-piano

Combined Tracks

41

percussion

percussion

vibes

bass

rhodes piano

rhodes piano

strings

strings

melody-piano

melody-piano

Combined Tracks

42

percussion

percussion

vibes

bass

rhodes piano

rhodes piano

strings

strings

melody-piano

melody-piano

Combined Tracks

44

percussion

percussion

vibes

bass

rhodes piano

rhodes piano

strings

strings

melody-piano

melody-piano

Combined Tracks

46

percussion

percussion

vibes

bass

rhodes piano

rhodes piano

strings melody

strings

strings

Combined Tracks

percussion

percussion

vibes

bass

rhodes piano

rhodes piano

strings melody

strings

strings

Combined Tracks

50

percussion

percussion

vibes

bass

rhodes piano

rhodes piano

strings melody

strings

strings

Combined Tracks

51

percussion

percussion

vibes

bass

rhodes piano

rhodes piano

strings melody

strings

strings

Combined Tracks

53

percussion

percussion

vibes

bass

rhodes piano

rhodes piano

strings melody

strings

strings

Combined Tracks

percussion

percussion

vibes

bass

rhodes piano

rhodes piano

strings melody

strings

strings

Combined Tracks

56

percussion

percussion

vibes

bass

rhodes piano

rhodes piano

strings melody

strings

strings

Combined Tracks

57

percussion

percussion

vibes

bass

rhodes piano

rhodes piano

strings melody

strings

strings

Combined Tracks

58

percussion

percussion

vibes

bass

rhodes piano

rhodes piano

strings melody

strings

strings

Combined Tracks

60

percussion

percussion

vibes

bass

rhodes piano

rhodes piano

strings melody

strings

strings

Combined Tracks

62

percussion

percussion

vibes

bass

rhodes piano

rhodes piano

strings melody

strings

strings

melody-piano

melody-piano

Combined Tracks

64

percussion

percussion

vibes

bass

rhodes piano

rhodes piano

strings

strings

melody-piano

melody-piano

Combined Tracks

66

percussion

percussion

vibes

bass

rhodes piano

rhodes piano

strings

strings

melody-piano

melody-piano

Combined Tracks

68

percussion

percussion

bass

rhodes piano

rhodes piano

strings

strings

melody-piano

melody-piano

Combined Tracks

69

percussion

percussion

bass

rhodes piano

rhodes piano

strings

strings

melody-piano

melody-piano

Combined Tracks

70

percussion

percussion

bass

rhodes piano

rhodes piano

strings

strings

melody-piano

melody-piano

Combined Tracks

72

percussion

percussion

bass

rhodes piano

rhodes piano

strings

strings

melody-piano

melody-piano

Combined Tracks

74

percussion

percussion

bass

rhodes piano

rhodes piano

strings

strings

melody-piano

melody-piano

Combined Tracks

76

percussion

percussion

vibes

bass

rhodes piano

rhodes piano

strings

strings

melody-piano

melody-piano

Combined Tracks

78

percussion

percussion

vibes

bass

rhodes piano

rhodes piano

strings melody

strings

strings

melody-piano

melody-piano

Combined Tracks

79

percussion

percussion

vibes

bass

rhodes piano

rhodes piano

strings melody

strings

strings

melody-piano

melody-piano

Combined Tracks

80

percussion

percussion

vibes

bass

rhodes piano

rhodes piano

strings melody

strings

strings

melody-piano

melody-piano

Combined Tracks

81

percussion

percussion

vibes

bass

rhodes piano

rhodes piano

strings melody

strings

strings

melody-piano

melody-piano

Combined Tracks

82

percussion

percussion

vibes

bass

rhodes piano

rhodes piano

strings melody

strings

strings

melody-piano

melody-piano

Combined Tracks

83

percussion

percussion

vibes

bass

rhodes piano

rhodes piano

strings melody

strings

strings

melody-piano

melody-piano

Combined Tracks

84

percussion

percussion

bass

rhodes piano

rhodes piano

strings melody

strings

strings

melody-piano

melody-piano

Combined Tracks

85

percussion

percussion

vibes

bass

rhodes piano

rhodes piano

strings melody

strings

strings

melody-piano

melody-piano

Combined Tracks

87

percussion

percussion

vibes

bass

rhodes piano

rhodes piano

strings

strings

88

percussion

percussion

vibes

bass

rhodes piano

rhodes piano

strings

strings

89

percussion

percussion

vibes

bass

rhodes piano

rhodes piano

strings

strings

Detailed description of the musical score: The score is for page 56, starting at measure 89. It consists of eight staves. The top two staves are labeled 'percussion' and contain complex rhythmic patterns with many accents and beams. The third staff is labeled 'vibes' and features a melodic line with a fermata. The fourth staff is labeled 'bass' and has a simple melodic line. The fifth and sixth staves are both labeled 'rhodes piano' and play chords. The seventh and eighth staves are both labeled 'strings' and are marked with a fermata and a flat sign.

90

percussion

percussion

vibes

bass

rhodes piano

rhodes piano

strings

strings

Detailed description of the musical score: The score is for measures 90, 91, and 92. The percussion tracks (top two staves) use a complex rhythmic notation with 'x' marks above notes, indicating specific percussive sounds. The vibraphone part (third staff) features a triplet of eighth notes in measure 90, followed by a slur over a quarter note and an eighth note in measure 91. The bass part (fourth staff) has a long note in measure 90 that spans into measure 91. The two Rhodes piano parts (fifth and sixth staves) are identical, featuring a triplet of eighth notes in measure 91. The string parts (seventh and eighth staves) consist of long notes with slurs, spanning across measures 90 and 91.

Andy Williams - impossible Dream (the Quest) 2

percussion

♩ = 96,000000

5

8

10

12

15

17

19

22

25

V.S.

50

52

55

57

59

62

65

67

69

71

percussion

73

75

77

79

82

84

87

89

Andy Williams - impossible Dream (the Quest) 2

percussion

♩ = 96,000000

5

8

10

12

15

17

19

22

25

V.S.

50

52

55

57

59

62

65

67

69

71

percussion

73

75

77

79

82

84

87

89

Andy Williams - impossible Dream (the Quest) 2

vibes

♩ = 96,000000

7

11

16

20

26

37

41

44

Andy Williams - impossible Dream (the Quest) 2

bass

♩ = 96,000000

2

6

10

15

20

25

30

34

38

43

V.S.

48

52

56

61

65

69

73

77

81

86

89

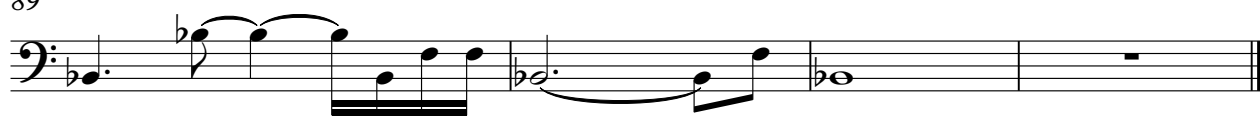

Andy Williams - impossible Dream (the Quest) 2

rhodes piano

♩ = 96,000000

V.S.

32

37

43

49

54

58

64

69

74

80

86

90

Andy Williams - impossible Dream (the Quest) 2

rhodes piano

♩ = 96,000000

V.S.

32

37

43

49

54

58

64

69

74

80

86

90

Andy Williams - impossible Dream (the Quest) 2

strings melody

♩ = 96,000000

13

17

21

23

47

50

54

58

61

15

79

7

Andy Williams - impossible Dream (the Quest) 2

strings

♩ = 96,000000

2

9

15

21

27

32

39

44

50

56

V.S.

2

strings

62

68

73

80

85

Andy Williams - impossible Dream (the Quest) 2

strings

♩ = 96,000000

2

9

15

21

27

32

39

44

50

56

V.S.

2

strings

62

68

73

80

85

Andy Williams - impossible Dream (the Quest) 2

melody-piano

♩ = 96,000000

5

9

13

24

27

30

34

38

42

44

16

62

66

69

72

76

80

84

7

Andy Williams - impossible Dream (the Quest) 2

melody-piano

♩ = 96,000000

5

9

13

24

27

30

34

38

42

44

16

62

66

69

72

76

80

84

♩ = 96,000000

5

9

13

17

21

25

28

31

35

39

V.S.

78

3

81

3

84

3

7