

# Andy Williams - Love Story Where Do I Begin

♩ = 80,000000

NYLON GTR

FRETLESS

E.PIANO 2

5

CLOSED H.H.

NYLON GTR

FRETLESS

E.PIANO 2

9

CLOSED H.H.

NYLON GTR

FRETLESS

E.PIANO 2

13

BASS DRUM

SIDE DRUM

CLOSED H.H.

NYLON GTR

FRETLESS

E.PIANO 2

SLOWSTRING

16

BASS DRUM

SIDE DRUM

CLOSED H.H.

NYLON GTR

FRETLESS

E.PIANO 2

SLOWSTRING

19

BASS DRUM

SIDE DRUM

CLOSED H.H.

NYLON GTR

FRETLESS

E.PIANO 2

SLOWSTRING

22

BASS DRUM

SIDE DRUM

CLOSED H.H.

NYLON GTR

FRETLESS

E.PIANO 2

SLOWSTRING

25

BASS DRUM

SIDE DRUM

CLOSED H.H.

NYLON GTR

FRETLESS

E.PIANO 2

SLOWSTRING

28

BASS DRUM

SIDE DRUM

CLOSED H.H.

NYLON GTR

FRETLESS

E.PIANO 2

SLOWSTRING

31

BASS DRUM

SIDE DRUM

CLOSED H.H

NYLON GTR

FRETLESS

E.PIANO 2

SLOWSTRING

37

BASS DRUM

SIDE DRUM

CLOSED H.H.

NYLON GTR

FRETLESS

E.PIANO 2

SLOWSTRING

40

BASS DRUM

SIDE DRUM

CLOSED H.H.

NYLON GTR

FRETLESS

E.PIANO 2

SLOWSTRING

46

49

BASS DRUM

SIDE DRUM

CLOSED H.H.

NYLON GTR

FRETLESS

E.PIANO 2

SLOWSTRING

51

BASS DRUM

SIDE DRUM

CLOSED H.H.

NYLON GTR

FRETLESS

E.PIANO 2

SLOWSTRING

53

BASS DRUM

SIDE DRUM

CLOSED H.H.

NYLON GTR

FRETLESS

E.PIANO 2

SLOWSTRING

55

BASS DRUM

SIDE DRUM

CLOSED H.H.

NYLON GTR

FRETLESS

E.PIANO 2

SLOWSTRING

57

BASS DRUM

SIDE DRUM

CLOSED H.H.

NYLON GTR

FRETLESS

E.PIANO 2

SLOWSTRING

59

BASS DRUM

SIDE DRUM

CLOSED H.H.

NYLON GTR

FRETLESS

E.PIANO 2

SLOWSTRING

61

BASS DRUM

SIDE DRUM

CLOSED H.H.

NYLON GTR

FRETLESS

E.PIANO 2

SLOWSTRING

63

BASS DRUM

SIDE DRUM

CLOSED H.H.

NYLON GTR

FRETLESS

E.PIANO 2

SLOWSTRING

65

BASS DRUM

SIDE DRUM

CLOSED H.H.

NYLON GTR

FRETLESS

E.PIANO 2

SLOWSTRING

67

BASS DRUM

SIDE DRUM

CLOSED H.H.

NYLON GTR

FRETLESS

E.PIANO 2

SLOWSTRING

70

BASS DRUM

SIDE DRUM

CLOSED H.H.

NYLON GTR

FRETLESS

E.PIANO 2

SLOWSTRING

72

BASS DRUM

SIDE DRUM

CLOSED H.H.

NYLON GTR

FRETLESS

E.PIANO 2

SLOWSTRING

74

BASS DRUM

SIDE DRUM

CLOSED H.H.

NYLON GTR

FRETLESS

E.PIANO 2

SLOWSTRING

76

BASS DRUM

SIDE DRUM

CLOSED H.H.

NYLON GTR

FRETLESS

E.PIANO 2

SLOWSTRING

78

BASS DRUM

SIDE DRUM

CLOSED H.H.

NYLON GTR

FRETLESS

E.PIANO 2

SLOWSTRING

83

BASS DRUM

SIDE DRUM

CLOSED H.H.

NYLON GTR

FRETLESS

E.PIANO 2

SLOWSTRING

86

BASS DRUM

SIDE DRUM

CLOSED H.H.

NYLON GTR

FRETLESS

E.PIANO 2

SLOWSTRING

89

BASS DRUM

SIDE DRUM

CLOSED H.H.

NYLON GTR

FRETLESS

E.PIANO 2

SLOWSTRING

92

BASS DRUM

SIDE DRUM

CLOSED H.H.

NYLON GTR

FRETLESS

E.PIANO 2

SLOWSTRING

94

BASS DRUM

CLOSED H.H

NYLON GTR

FRETLESS

E.PIANO 2

SLOWSTRING

95

CLOSED H.H

NYLON GTR

FRETLESS

E.PIANO 2

SLOWSTRING

BASS DRUM

Andy Williams - Love Story Where Do I Begin

♩ = 80,000000

**13**

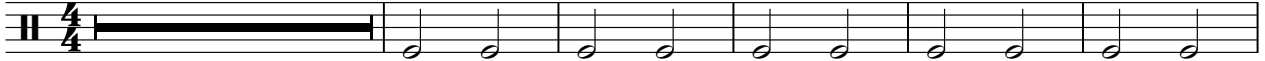

19

26

33

40

47

54

61

68

75

V.S.

2

# BASS DRUM

82

89

SIDE DRUM

Andy Williams - Love Story Where Do I Begin

♩ = 80,000000

**13**

18

23

28

33

38

43

48

53

58

V.S.

2

SIDE DRUM

63

68

73

78

83

88

91

3

CLOSED H.H

Andy Williams - Love Story Where Do I Begin

♩ = 80,000000

4

10

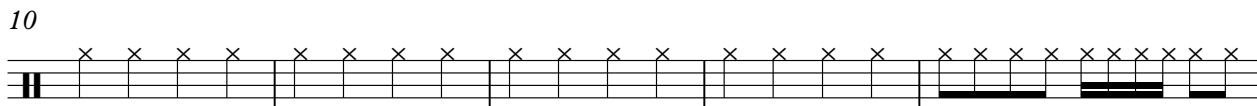

15

18

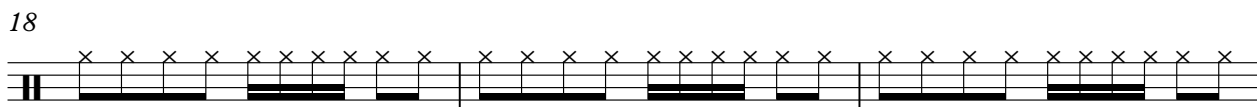

21

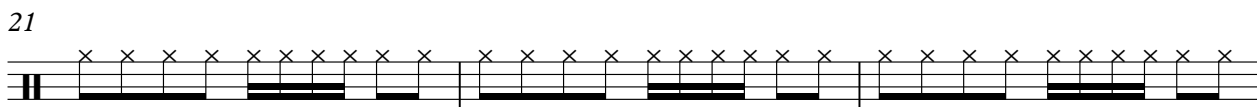

24

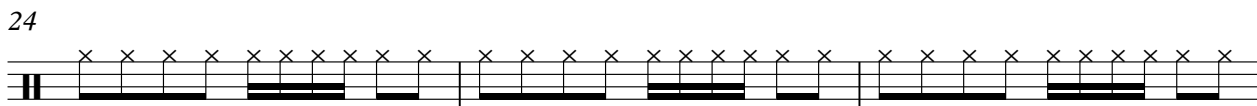

27

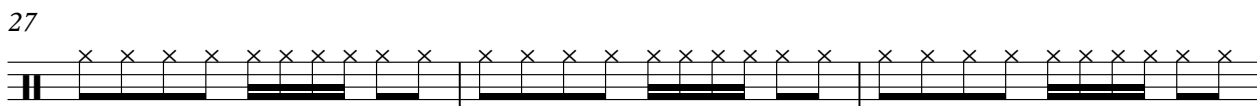

30

33

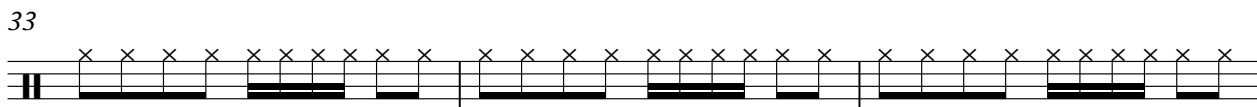

36

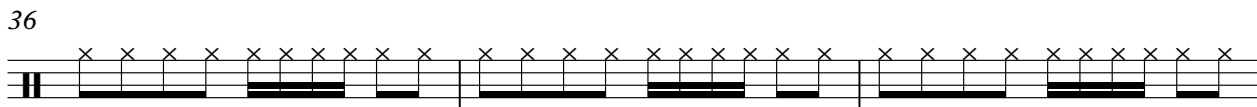

V.S.

2

# CLOSED H.H

39

42

45

48

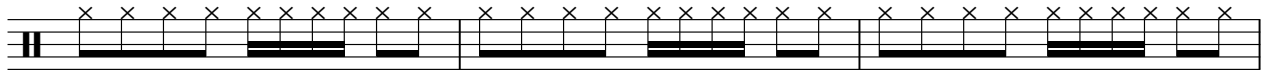

51

54

57

60

63

66

CLOSED H.H

69

72

75

78

81

84

87

90

93

95

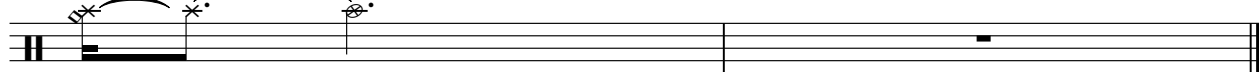

NYLON GTR

Andy Williams - Love Story Where Do I Begin

♩ = 80,000000

7

13

19

25

30

34

39

45

51

V.S.

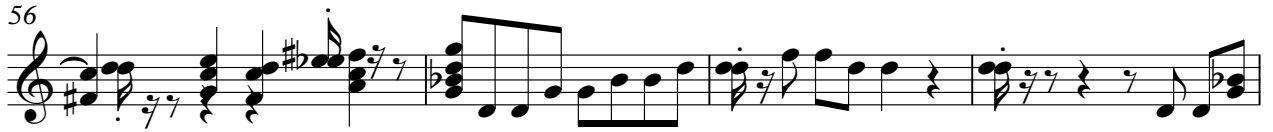

FRETLESS

Andy Williams - Love Story Where Do I Begin

♩ = 80,000000

3

10

18

27

36

45

52

60

68

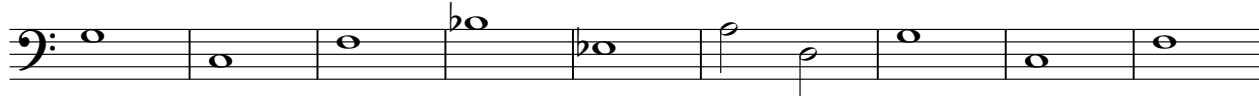

77

V.S.

2

# FRETLESS

86

92

E.PIANO 2

Andy Williams - Love Story Where Do I Begin

♩ = 80,000000

3

7

12

17

21

26

31

3

V.S.

36

40

44

50

54

60

64

69

73

78

83

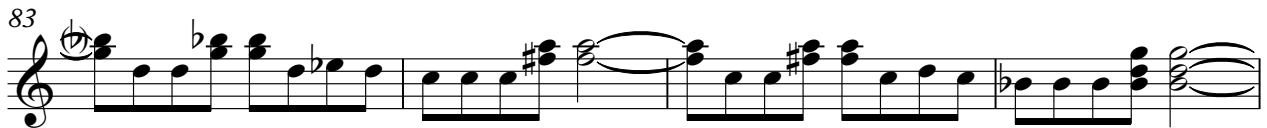

87

92

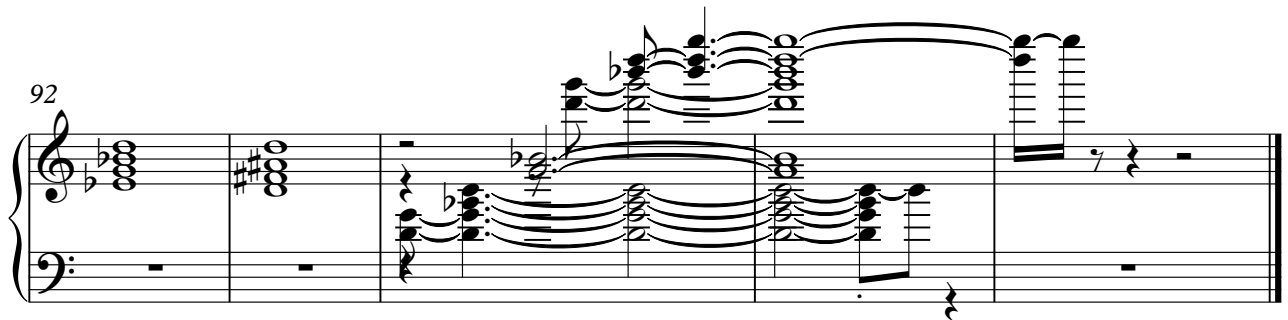

SLOWSTRING

Andy Williams - Love Story Where Do I Begin

♩ = 80,000000

13

20

28

36

45

50

52

54

56

58

V.S.

SLOWSTRING

61

64

67

72

79

88

93