

Linkin Park - My december

♩ = 100,000000

Melody

Harmony

Drums

Percussion

Piano

Background Voice/Strings

Bass

Electric Piano

SFX

Wind

SFX

6

Melody

Percussion

Piano

Electric Piano

Wind

SFX

==

28

Melody

Harmony

Drums

Piano

Electric Piano

32

Melody

Harmony

Drums

Percussion

Piano

Bass

Electric Piano

36

Melody

Drums

Percussion

Piano

Bass

Electric Piano

40

Melody

Drums

Piano

Bass

Electric Piano

Wind

45

Melody

Harmony

Drums

Percussion

Piano

Background Voice/Strings

Bass

49

Melody

Harmony

Drums

Piano

Background Voice/Strings

Bass

Electric Piano

SFX

53

Melody

Harmony

Drums

Piano

Background Voice/Strings

Bass

Electric Piano

SFX

57

Melody

Drums

Percussion

Piano

Background Voice/Strings

Bass

Electric Piano

61

Melody

Drums

Percussion

Piano

Background Voice/Strings

Bass

Electric Piano

65

Melody

Drums

Piano

69

Melody

Drums

Percussion

Piano

SFX

Wind

SFX

73

Melody

Harmony

Drums

Percussion

Piano

Background Voice/Strings

Bass

Electric Piano

SFX

Wind

77

Melody

Harmony

Drums

Percussion

Piano

Background Voice/Strings

Bass

Electric Piano

81

Melody

Harmony

Drums

Percussion

Piano

Background Voice/Strings

Bass

Electric Piano

85

Melody

Harmony

Drums

Percussion

Piano

Background Voice/Strings

Bass

Electric Piano

89

Drums

Percussion

Piano

93

Drums

Percussion

Piano

Background Voice/Strings

97

Drums

Percussion

Piano

Background Voice/Strings

99

Drums

Percussion

Piano

Background Voice/Strings

SFX

Wind

SFX

# Linkin Park - My december

## Melody

♩ = 100,000000  
8

13

18

23

29

35

39

44

49

55

V.S.

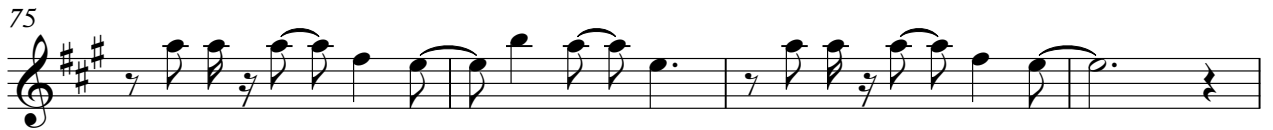

# Linkin Park - My december

## Harmony

♩ = 100,000000

24

28

32

12

48

53

57

16

80

86

14

# Linkin Park - My december

## Drums

♩ = 100,000000

**16**

20

25

30

34

37

40

44

49

54

V.S.

Drums

58

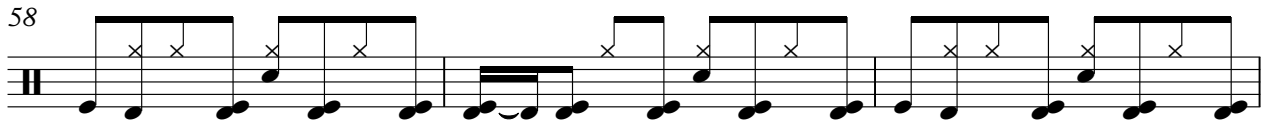

61

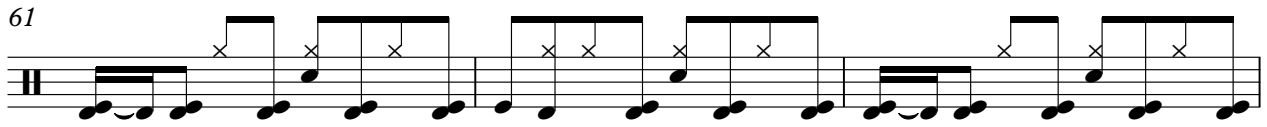

64

67

70

74

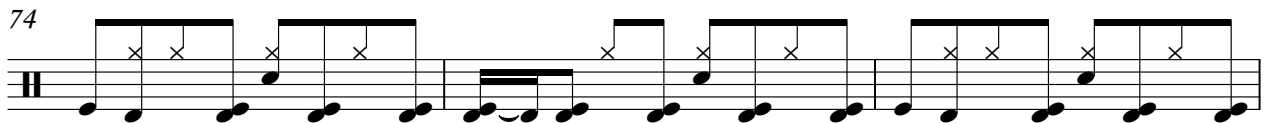

77

80

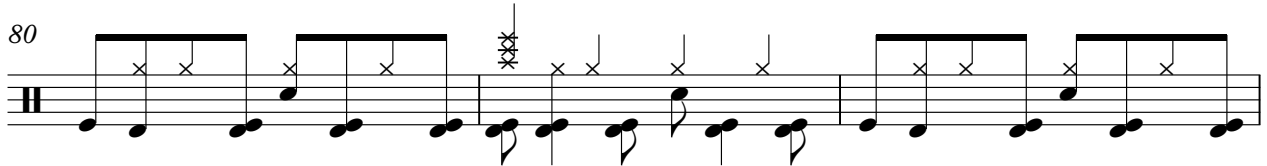

83

86

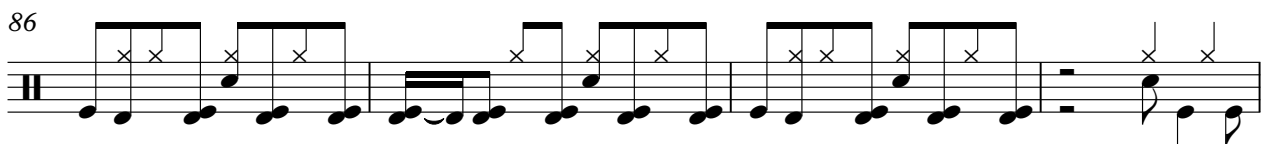

Drums

90

95

98

Percussion

Linkin Park - My december

♩ = 100,000000

2 3

9

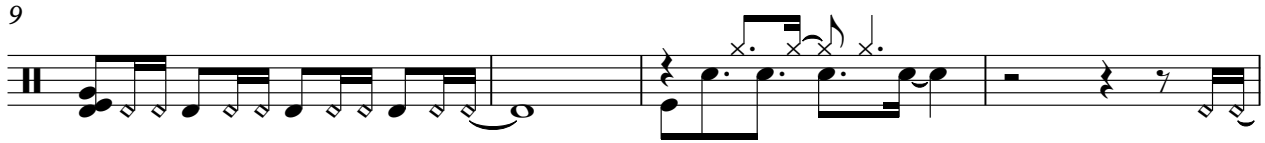

13 8 3

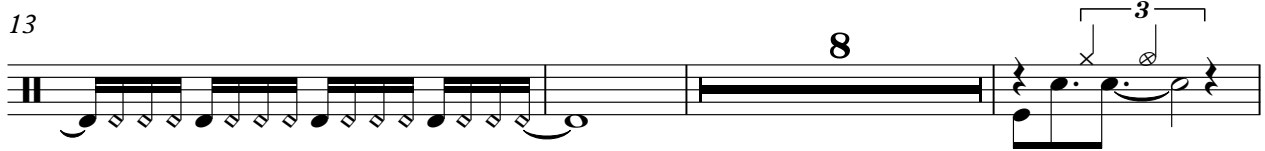

24 10 2

39 7 3 10

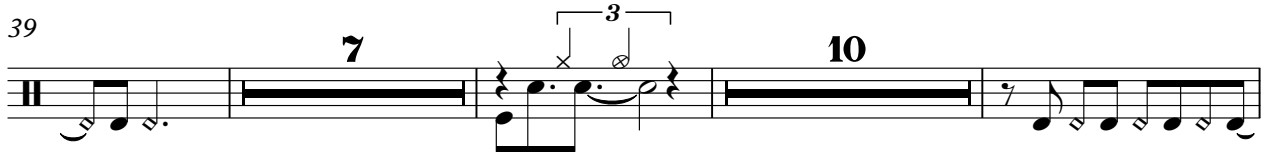

59 2 7 3

72 2

76 2

81

85

89

93

96

99

# Linkin Park - My december

Piano

♩ = 100,000000

5

9

13

17

21

25

29

V.S.

33

37

41

45

49

53

57

61

65

69

73

77

81

85

89

93

97

99

2

2

Background Voice/Strings Linkin Park - My december

♩ = 100,000000  
47

53

61

8

76

85

4

95

98

2

# Linkin Park - My december

Bass

♩ = 100,000000

**32**

39

48

57

65

**8**

80

86

**14**

Electric Piano

Linkin Park - My december

♩ = 100,000000

4

9 16

29

35

40 8

52

58

62 8

2

### Electric Piano

73

78

83

87

14

SFX

# Linkin Park - My december

♩ = 100,000000

**4**/**4**

**14**

**6**

14 6

25

**23**

**22**

23 22

71

**28**

28

Wind

# Linkin Park - My december

♩ = 100,000000

7 30

41

30

73

28

9

SFX

# Linkin Park - My december

♩ = 100,000000

