

Andy Williams - Walk On By

♩ = 100,000000

Melody

Tromba

Drums

Vibes

Piano

Clean gt

Bass

Choir

Archi

♩ = 100,000000

5

Melody

Drums

Piano

Clean gt

Bass

8

Melody

Tromba

Drums

Vibes

Piano

Clean gt

Bass

11

Melody
Tromba
Drums
Vibes
Piano
Clean gt
Bass
Archi

14

Melody
Drums
Piano
Clean gt
Bass
Archi

17

Melody

Drums

Piano

Bass

20

Melody

Drums

Piano

Bass

23

Melody

Drums

Piano

Clean gt

Bass

Choir

Archi

Melody

Tromba

Drums

Vibes

Piano

Clean gt

Bass

Choir

Archi

29

Melody

Tromba

Drums

Vibes

Piano

Clean gt

Bass

Choir

Archi

32

Melody
Drums
Piano
Clean gt
Bass
Choir
Archi

35

Melody
Drums
Piano
Clean gt
Bass
Archi

38

Melody

Drums

Piano

Bass

41

Melody

Drums

Piano

Bass

Archi

44

Melody

Drums

Piano

Bass

Choir

Archi

47

Melody

Drums

Piano

Bass

Choir

Archi

50

Melody

Tromba

Drums

Vibes

Piano

Clean gt

Bass

Archi

53

Melody

Tromba

Drums

Vibes

Piano

Clean gt

Bass

Choir

Archi

56

Melody
Drums
Piano
Clean gt
Bass
Choir
Archi

59

Melody
Drums
Piano
Bass

62

Melody

Drums

Piano

Bass

Archi

65

Melody

Drums

Piano

Bass

Archi

68

Melody

Drums

Piano

Bass

Archi

Andy Williams - Walk On By

Melody

♩ = 100,000000

3

7

11

14

18

22

26

30

33

36

V.S.

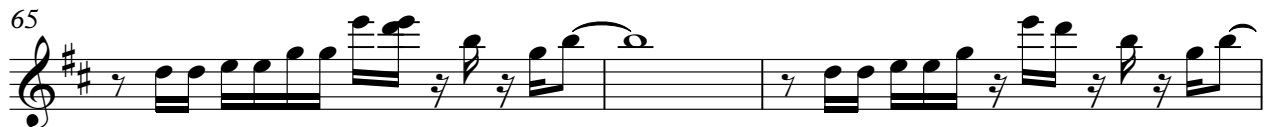

Tromba

Andy Williams - Walk On By

♩ = 100,000000

7

10

16

28

31

18

51

53

18

Andy Williams - Walk On By

Drums

♩ = 100,000000

1

5

9

13

17

23

27

31

35

40

V.S.

Drums

45

49

53

57

62

66

69

Vibes

Andy Williams - Walk On By

♩ = 100,000000

7 16

29

18

51

18

Piano

Andy Williams - Walk On By

♩ = 100,000000

5

9

14

18

21

V.S.

24

28

33

37

40

43

47

50

55

59

62

65

68

Andy Williams - Walk On By

Clean gt

♩ = 100,000000

5

8

11

14

25

28

31

34

8

14

2

Clean gt

50

53

56

Andy Williams - Walk On By

Bass

♩ = 100,000000

5

10

15

20

25

30

35

40

45

V.S.

2

Bass

50

55

60

65

68

Choir

Andy Williams - Walk On By

♩ = 100,000000

23 3

31

9

47

3

54

14

Andy Williams - Walk On By

Archi

♩ = 100,000000

10 7

23

30 7

43

47 3

52 6

64