

Angela Ro Ro - Amor Meu Grande Amor 2

$\text{♩} = 145, 029845, 029831$

Percussion

Electric Guitar

Percussive Organ

$\text{♩} = 145, 029845, 029831$

Viola

Solo

5

Perc.

E. Gtr.

Perc. Organ

Sequence by unknown - Lyrics introduced by Canta Brasil (<http://www.geocities.com/lucialeite>)
Sequence by unknown - Lyrics introduced by Canta Brasil (<http://www.geocities.com/lucialeite>)

8

Perc.

E. Gtr.

E. Bass

Perc. Organ

3

10

Perc.

E. Gtr.

E. Bass

Perc. Organ

3

12

Perc.

E. Gtr.

E. Bass

Perc. Organ

3

3

3

14

Perc.

E. Gtr.

E. Bass

Perc. Organ

Solo

A mor meu gran de_a

16

Perc.

E. Gtr.

E. Bass

Perc. Organ

Solo

mor Nao che gue na

18

Perc.

E. Gtr.

E. Bass

Perc. Organ

Solo

ho ra mar ca da

20

Perc.

E. Gtr.

E. Bass

Perc. Organ

Solo

As sim co mo acafoés

22

Perc.

E. Gtr.

E. Bass

Perc. Organ

Vla.

Solo

Co mo

24

Perc.

E. Gtr.

E. Bass

Perc. Organ

Vla.

Solo

as pai xoes e as pa

26

Perc.

E. Gtr.

E. Bass

Perc. Organ

Vla.

Solo

la vras

28

Perc.

E. Gtr.

E. Bass

Perc. Organ

Vla.

Solo

Me ve ja

30

Perc.

E. Gtr.

E. Bass

Perc. Organ

Solo

noseus o lhos Na mi

32

Perc.

E. Gtr.

E. Bass

Perc. Organ

Solo

nha ca ra la va da

34

Perc.

E. Gtr.

E. Bass

Perc. Organ

Solo

Me sin ta sem sa

36

Perc.

E. Gtr.

E. Bass

Perc. Organ

Vla.

Solo

ber Se sou fo i go

38

Perc.

E. Gtr.

E. Bass

Perc. Organ

Vla.

Solo

ou se

40

Perc. *3*

E. Gtr. *3* *a* *gua* *3*

E. Bass

Perc. Organ

Vla.

Solo

42

Perc. *3*

E. Gtr.

E. Bass *3*

Perc. Organ

Vla.

45

Perc. E. Gtr. E. Bass Vla.

47

Perc. E. Gtr. E. Bass Vla.

49

Perc.

A mor meu gran de amor

E. Gtr.

E. Bass

Perc. Organ

Vla.

Solo

51

Perc.

Me che gue_as sim bem de re

E. Gtr.

E. Bass

Perc. Organ

Vla.

Solo

53

Perc.

E. Gtr. pen te

E. Bass

Perc. Organ

Vla.

Solo

55

Perc.

E. Gtr. Sem no me_ou sobre no me

E. Bass

Perc. Organ

Solo

57

Perc.

E. Gtr.

E. Bass

Perc. Organ

Vla.

Solo

Sem sen tir

59

Perc.

E. Gtr.

E. Bass

Perc. Organ

Vla.

Solo

o que nao sen

61

Perc.

E. Gtr.

E. Bass

Perc. Organ

Vla.

Solo

te

3

63

Perc.

E. Gtr.

E. Bass

Perc. Organ

Vla.

Solo

Que tu do que o te reco

3

65 17

Perc.

E. Gtr.

E. Bass

Perc. Organ

Vla.

Solo

meu ca lor meu

67

Perc.

E. Gtr.

E. Bass

Perc. Organ

Vla.

Solo

en de re co A vi

70

Perc.

da do teu fi lho Des de_o fim a te_o

E. Gtr.

E. Bass

Perc. Organ

Vla.

Solo

73

Perc.
 co me co

E. Gtr.

E. Bass

Perc. Organ

Vla.

Solo

76

Perc.

E. Gtr.

E. Bass

79

Perc.

E. Gtr.

E. Bass

Perc. Organ

Solo

A mor meu grande amor

81

Perc.

E. Gtr.

E. Bass

Perc. Organ

Solo

So du re o tem

83

Perc.

E. Gtr.

E. Bass

Perc. Organ

Solo

po que me re ca

85

Perc.

E. Gtr.

E. Bass

Perc. Organ

Solo

quan do me qui ser

87

Perc.

E. Gtr.

E. Bass

Perc. Organ

Vla.

Solo

Que se ja de qual quer

89

Perc.

E. Gtr.

E. Bass

Perc. Organ

Vla.

Solo

ma nei ra

91

Perc.

E. Gtr.

E. Bass

Perc. Organ

Vla.

Solo

En quan

Detailed description of the musical score: The score is for measures 91 and 92. The Percussion part (Perc.) has a complex rhythmic pattern with a triplet of eighth notes in measure 91. The Electric Guitar (E. Gtr.) and Electric Bass (E. Bass) parts have corresponding rhythmic patterns. The Percussion Organ part has sustained chords in measure 92. The Viola (Vla.) part is mostly silent. The Solo part has a few notes in measure 92. The lyrics 'En quan' are written below the Percussion part.

93

Perc.

to me ti ver Que_eu se

E. Gtr.

E. Bass

Perc. Organ

Vla.

Solo

3

95

Perc.

ja_a ul ti ma_e_a pri mei ra

E. Gtr.

E. Bass

Perc. Organ

Vla.

Solo

97

Perc.

E. Gtr.

E. Bass

Perc. Organ

Vla.

Solo

E quan do_eu

99

Perc.

E. Gtr.

E. Bass

Perc. Organ

Vla.

Solo

te_ekon trar Meu gran

101 27

Perc.

E. Gtr.

E. Bass

Perc. Organ

Vla.

Solo

103

Perc.

E. Gtr.

E. Bass

Perc. Organ

Vla.

Solo

105

Perc. E. Gtr. E. Bass Perc. Organ Vla.

Que

107

Perc. E. Gtr. E. Bass Perc. Organ Vla. Solo

tu do que_o iereco E meu

109

Perc.

E. Gtr.

E. Bass

Perc. Organ

Vla.

Solo

ca lor — 3 — meu en de reg co

112

Perc.

E. Gtr.

E. Bass

Perc. Organ

Vla.

Solo

A vi da do teu fi

114

Perc.

E. Gtr.

E. Bass

Perc. Organ

Vla.

Solo

lho Des de_o fim al te_o

116

Perc.

E. Gtr.

E. Bass

Perc. Organ

Vla.

Solo

co me co

119

Perc. E. Bass Vla.

122

Perc. E. Gtr. E. Bass Perc. Organ Vla.

124

Perc.

A mor meu gran de_anor

E. Gtr.

E. Bass

Perc. Organ

Vla.

Solo

126

Perc.  Me che gue_as sim bem de re pen

E. Gtr. 

E. Bass 

Perc. Organ 

Vla. 

Solo 

128

Perc.

E. Gtr.

E. Bass

Perc. Organ

Vla.

Solo

te

Sem

130

Perc.

E. Gtr.

E. Bass

Perc. Organ

Solo

no me_ou sobre no me

132

Perc.

E. Gtr.

E. Bass

Perc. Organ

Vla.

Solo

Sem sen tir

134

Perc.

E. Gtr.

E. Bass

Perc. Organ

Vla.

Solo

o que nao sen te

136

Perc. E. Gtr. E. Bass Perc. Organ Vla. Solo

138

Perc. E. Gtr. E. Bass Perc. Organ Vla. Solo

Que tu do que_o fe reco E

140

Perc.

meu ca lor meu en de re co

E. Gtr.

E. Bass

Perc. Organ

Vla.

Solo

Detailed description of the musical score: The score is for a 37-measure piece starting at measure 140. It features six staves: Percussion (Perc.), Electric Guitar (E. Gtr.), Electric Bass (E. Bass), Percussion Organ (Perc. Organ), Viola (Vla.), and Solo. The Percussion part includes triplets of eighth notes and rests. The Electric Guitar part consists of sustained chords. The Electric Bass part has a rhythmic line with eighth and quarter notes. The Percussion Organ part has chords and sustained notes. The Viola part has sustained chords. The Solo part has a melodic line with eighth and quarter notes.

143

Perc.

A vi da do

E. Gtr.

E. Bass

Perc. Organ

Vla.

Solo

Detailed description of the musical score: The score is for page 38, measures 143 and 144. It features six staves. The top staff is Percussion, with a complex rhythmic pattern of eighth and sixteenth notes, some marked with 'x'. Above this staff, the vocal line 'A vi da do' is written. The second staff is Electric Guitar (E. Gtr.), showing a sustained chord. The third staff is Electric Bass (E. Bass), with a melodic line including a triplet of eighth notes. The fourth staff is Percussion Organ, with a sustained chord. The fifth staff is Viola (Vla.), with a sustained chord. The sixth staff is Solo, with a rhythmic pattern of eighth notes.

145

Perc.

3 teu fi lho Des de_o fim

E. Gtr.

E. Bass

Perc. Organ

Vla.

Solo

147

Perc.

E. Gtr.

E. Bass

Perc. Organ

Vla.

Solo

a te_o co me

150

Perc.

E. Gtr.

E. Bass

Perc. Organ

Vla.

Solo

Que tu do que_o 3fe reco E meu

152

Perc.

E. Gtr.

E. Bass

Perc. Organ

Vla.

Solo

ca lor meu en de re

154

Perc.

E. Gtr.

E. Bass

Perc. Organ

Vla.

Solo

e o A vi da do tgu fi

157

Perc.

lho Des de_o fim a te_o co 3-me

E. Gtr.

E. Bass

Perc. Organ

Vla.

Solo

160

Perc.

co

E. Gtr.

E. Bass

Perc. Organ

Vla.

Solo

163

Perc.

E. Bass

Perc. Organ

Vla.

Angela Ro Ro - Amor Meu Grande Amor 2

Percussion

$a \text{ } \downarrow = 145,029831 \text{ } \downarrow = 145,029831$

5

9

13

17 Amomeu grade_a mor

21 Nache gue na ho ramar ca da As

25 sim co mocases Co mo as pai xoes

29 e as pa la vras

33 Me ve ja nssus o lhos Na mi nha ca ra

37 la va da Me sin ta sersa ber Se

Sequence by unknown - Lyrics introduced by Canta Brasil (<http://www.geocities.com/lucialeite>) se
Sequence by unknown - Lyrics introduced by Canta Brasil (<http://www.geocities.com/lucialeite>)

V.S.

Percussion

40

44

48

52

56

59

63

66

70

73

sou a gua

A momeu gradenar Me che

gue_asinbem de re pen te Semme_ou

sobre no me Sem sen tir

o que nao sen te

Que tu do que_o fe reco E meu ca

lor meu en de re co A vi

da do teu fi lho Des de_o fim a te_o

co me co

Percussion

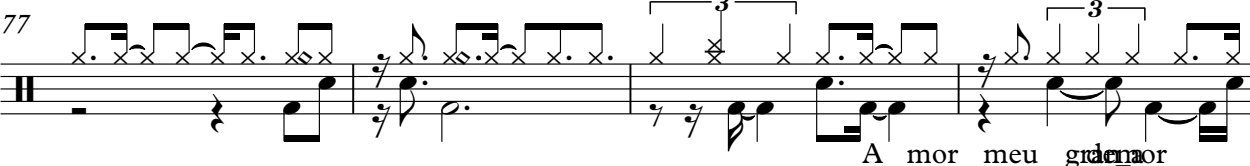
77 
 A mor meu gran

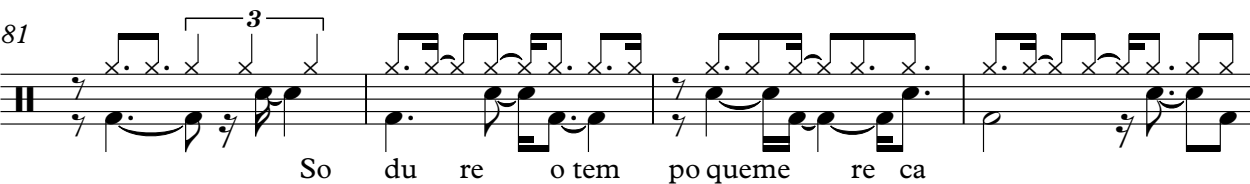
81 
 So du re o tem po que me re ca

85 
 E quan do me quer Que se ja de qual quer

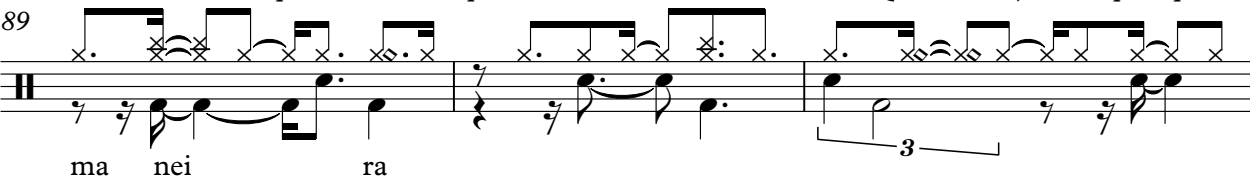
89 
 ma nei ra

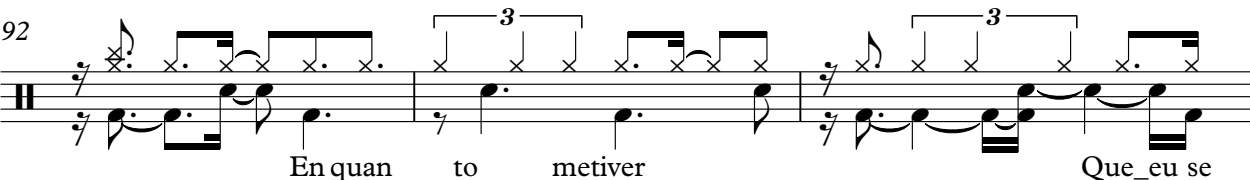
92 
 En quan to metiver Que eu se

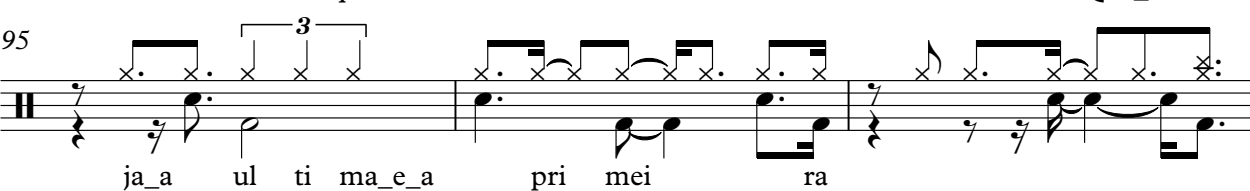
95 
 ja a ul ti ma e a pri mei ra

98 
 E quan do eu te en tar Meu gran

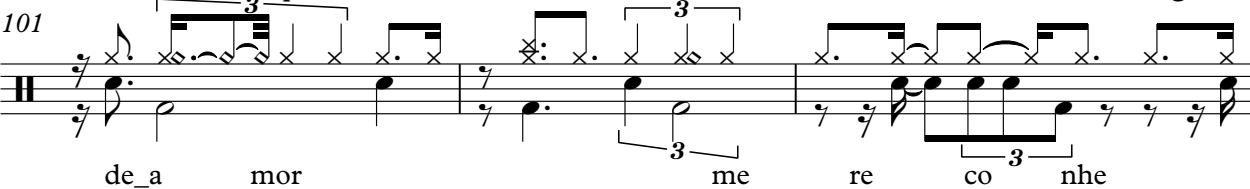
101 
 de a mor me re co nhe

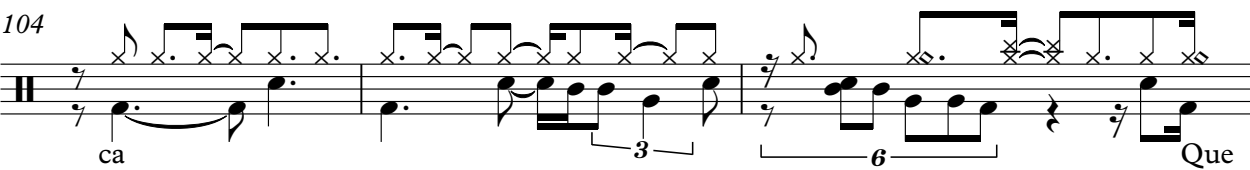
104 
 ca Que

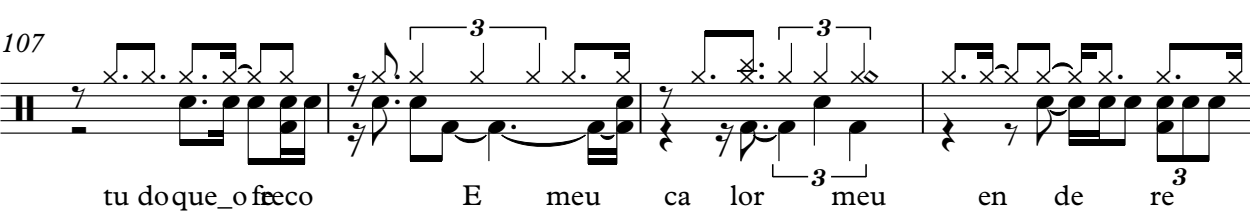
107 
 tu do que o fe co E meu ca lor meu en de re

V.S.

Percussion

111
co A vi da do teu fi

114
lho Des de_o fim a te_o co me co

118

122
A mor meu gran

125
de_anor Me che gue_as simbem de re pen

128
te Sem nome_ou sbre no me

132
Sem sen tir o que nao

135
sen te

138
Que tu do que_dereco E meu ca lor meu en

142
de re co A vi da do

Percussion

145

3 teu fi lho Desde_o fim a te_o co me co

149

Que tu do que_o fe reco E meu

152

ca lor meu en de re co

155

A vi da do teu fi lho Des de_o fim a

159

te_o co me co

162

2

Angela Ro Ro - Amor Meu Grande Amor 2
Electric Guitar

♩ = 145,029831 ♩ = 145,029831

7

12

17

21

25

29

32

36

40

Sequence by unknown - Lyrics introduced by Canta Brasil (<http://www.geocities.com/lucialeite>)
Sequence by unknown - Lyrics introduced by Canta Brasil (<http://www.geocities.com/lucialeite>)

V.S.

44

48

52

56

59

64

70

75

79

83

87

92

96

100

104

109

113

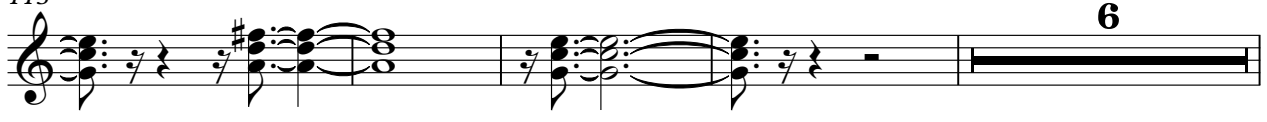

6

123

127

131

134

140

146

152

157

Angela Ro Ro - Amor Meu Grande Amor 2
5-string Fretless Electric Bass

♩ = 145,029831 ♩ = 145,029831

6

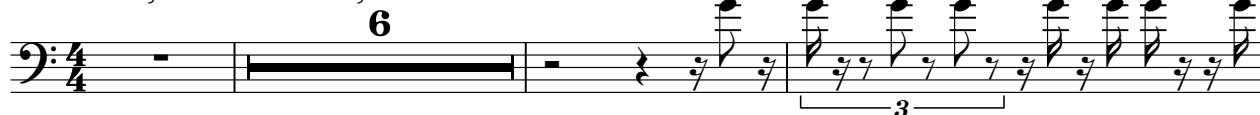

10

13

17

21

25

29

33

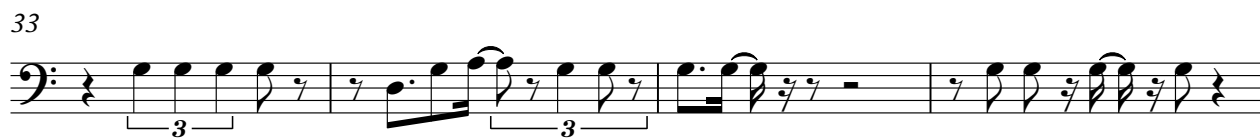

37

41

Sequence by unknown - Lyrics introduced by Canta Brasil (<http://www.geocities.com/lucialeite>)
Sequence by unknown - Lyrics introduced by Canta Brasil (<http://www.geocities.com/lucialeite>)

V.S.

46

50

54

58

62

66

70

74

79

83

87

90

93

97

101

104

107

111

115

119

V.S.

123

127

131

135

138

142

146

150

154

158

163

Angela Ro Ro - Amor Meu Grande Amor 2
Percussive Organ

♩ = 145,029831 ♩ = 145,029831

7

13

18

24

30

Sequence by unknown - Lyrics introduced by Canta Brasil (<http://www.geocities.com/lucialeite>)
Sequence by unknown - Lyrics introduced by Canta Brasil (<http://www.geocities.com/lucialeite>)

V.S.

Percussive Organ

36

42

51

56

62

68

74

4

4

83

88

94

99

104

110

115

124

130

135

142

148

153

159

163

Viola Angela Ro Ro - Amor Meu Grande Amor 2

♩ = 145,029831 ♩ = 145,029831

21

27

8

40

46

51

2

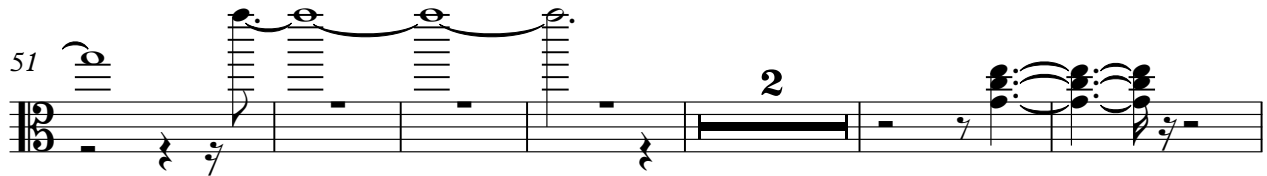

59

65

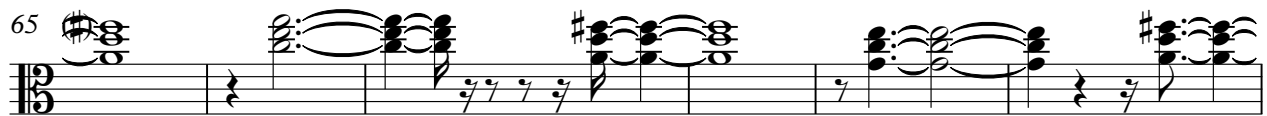

71

12

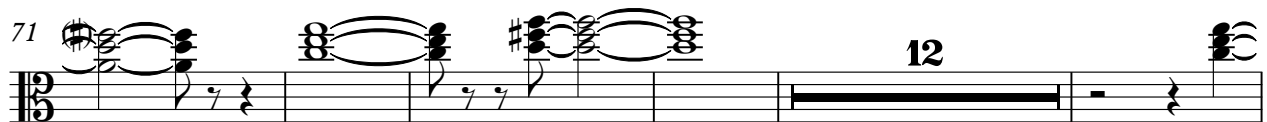

88

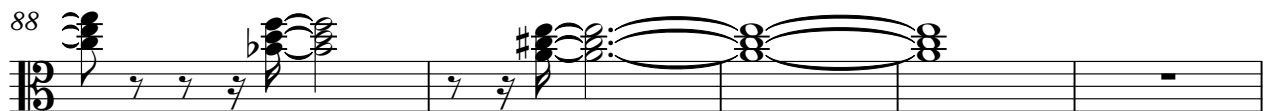

93

2

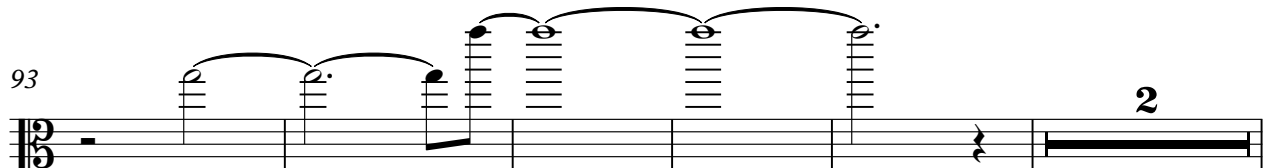

Sequence by unknown - Lyrics introduced by Canta Brasil (<http://www.geocities.com/lucialeite>)
Sequence by unknown - Lyrics introduced by Canta Brasil (<http://www.geocities.com/lucialeite>)

Viola

100

106

112

117

123

130

138

144

150

156

161

2

Viola

3

Solo Angela Ro Ro - Amor Meu Grande Amor 2

♩ = 145,029831 ♩ = 145,029831

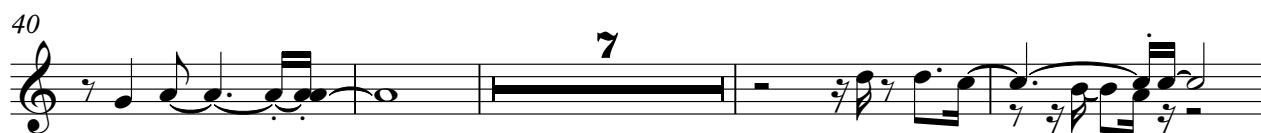

Sequence by unknown - Lyrics introduced by Canta Brasil (<http://www.geocities.com/lucialeite>)
Sequence by unknown - Lyrics introduced by Canta Brasil (<http://www.geocities.com/lucialeite>)

63

67

71

79

83

87

92

96

100

105

110

115

124

128

134

139

144

148

152

157