

# Linkin Park - New divide

$\text{♩} = 120,000,000$   
 $\text{♩} = 120,000,000$   
 $\text{♩} = 120,000,000$

Percussion

Taiko Drums

Electric Guitar

5-string Electric Bass

Lead 2 (Sawtooth)

Lead 6 (Voice)

$\text{♩} = 120,000,000$   
 $\text{♩} = 120,000,000$   
 $\text{♩} = 120,000,000$   
By Linkin Park  
Generated by NoteWorthy Composer

Pad 5 (Bowed)

Contrabass

Seashore

4

Perc.

Taiko

E. Gtr.

E. Bass

Lead 2

Lead 2

Lead 6

Pad 5

Cb.

7

Perc.

Taiko

E. Gtr.

E. Bass

Lead 2

Lead 2

Pad 5

Cb.

10

13

Perc.

Taiko

E. Gtr.

E. Gtr. 

T								0	0										
A	3	3	3	3	3	3	3	3	3	3	3	3	3	3	3	3	3	3	3
B	1	1	1	1	1	1	3	3	1	1	1	1	1	1	1	1	1	1	1
	1	1	1	3															

E. Bass

Lead 2

Lead 6

Pad 5

Cb.

16

Cl.

Alto Sax.

Ten. Sax.

Perc.

Taiko

E. Gtr.

T	1	1	1	1	1	1	1	1	3	3	3	3	3	3	0	0
A	1	1	1	1	1	1	1	1	1	1	1	1	1	1	3	3
B	6	6	6	6	6	6	6	6	1	1	1	1	1	1	3	3

E. Gtr.

E. Bass

Lead 2

Lead 6

Pad 5

Cb.

Seash.

18

Cl.

Alto Sax.

Ten. Sax.

Perc.

Taiko

E. Gtr.

E. Gtr.

E. Bass

Lead 2

Lead 2

Lead 6

Pad 5

Cb.

Seash.

20

Cl.

Alto Sax.

Ten. Sax.

Perc.

Taiko

E. Bass

Lead 2

Lead 2

Cb.

Seash.

22

Cl.

Alto Sax.

Ten. Sax.

Perc.

Taiko

E. Bass

Lead 2

Lead 2

Cb.

Seash.

24

Cl.

Alto Sax.

Ten. Sax.

Perc.

Taiko

E. Bass

Lead 2

Lead 2

Lead 6

Cb.

Seash.

26

Cl.

Alto Sax.

Ten. Sax.

Perc.

Taiko

E. Bass

Lead 2

Lead 2

Lead 6

Cb.

Seash.

28

Cl.

Alto Sax.

Ten. Sax.

Perc.

Taiko

E. Bass

Lead 2

Lead 2

Cb.

Seash.

30

Cl.

Alto Sax.

Ten. Sax.

Perc.

Taiko

E. Gtr.

E. Bass

Lead 2

Lead 2

Lead 6

Cb.

Seash.

32

Cl.

Alto Sax.

Ten. Sax.

Perc.

Taiko

E. Gtr.

E. Gtr.  
T  
A  
B

E. Bass

Lead 2

Lead 2

Lead 6

Pad 5

Cb.

Seash.

1 1 1 1 1 1 1 1

3 3 3 3 3 3 3 3  
3 3 3 3 3 3 3 3  
1 1 1 1 1 1 1 1

35

Cl.

Alto Sax.

Ten. Sax.

Perc.

E. Gtr.

E. Bass

Lead 2

Lead 2

Lead 6

Pad 5

Cb.

38

Cl.  
Alto Sax.  
Ten. Sax.  
Perc.  
E. Gtr.  
E. Bass  
Lead 2  
Lead 2  
Lead 6  
Pad 5  
Cb.

**E. Gtr. Tablature:**

T		1 1 1 1 1 1 1 1	0 0 0 0 0 0 0 0
A	3 3 3 3 3 3 3 3	1 1 1 1 1 1 1 1	
B	1 1 1 1 1 1 1 1	4 4 4 4 4 4 4 4	6 6 6 6 6 6 6 6

41

Cl.

Alto Sax.

Ten. Sax.

Perc.

E. Gtr.

T	1	1	1	1	0	0	0	0	3	3	3	3	3	3	3	3	3	1	1	1	1	1	1	1	1
A									3	3	3	3	3	3	3	3	3	1	1	1	1	1	1	1	1
B	6	6	6	6	6	6	6	6	1	1	1	1	1	1	1	1	1	4	4	4	4	4	4	4	4

E. Bass

Lead 1

Lead 2

Lead 2

Lead 6

Pad 5

Cb.

44

Cl.

Alto Sax.

Ten. Sax.

Perc.

E. Gtr.

E. Bass

Lead 2

Lead 2

Lead 6

Pad 5

Cb.

47

Cl.

Alto Sax.

Ten. Sax.

Perc.

E. Gtr.

T	1	1	1	1	1	1	1	1	3	3	3	3	3	3	3	3	3	3	3	3	3	3	3	3
A									1	1	1	1	1	1	1	1	1	1	1	1	1	1	1	1
B	4	4	4	4	4	4	4	4	6	6	6	6	6	6	6	6	6	6	6	6	6	6	6	6
	4	4	4	4	4	4	4	4	6	6	6	6	6	6	6	6	6	6	6	6	6	6	6	6

E. Bass

Lead 2

Lead 2

Lead 6

Pad 5

Cb.

50

Cl.

Alto Sax.

Ten. Sax.

Perc.

E. Gtr.

E. Gtr.

T																				
A	3	3	3	3	3	3	3	3	1	1	1	1	1	1	1	1	1	1	1	1
B	3	3	3	3	3	3	3	3	4	4	4	4	6	6	6	6				

E. Bass

Lead 2

Lead 2

Lead 6

Pad 5

Cb.

53

Cl.

Alto Sax.

Ten. Sax.

Perc.

Taiko

E. Gtr.

E. Gtr.

E. Bass

Lead 1

Lead 2

Lead 2

Lead 6

Pad 5

Cb.

Seash.

The guitar part includes fretboard diagrams for the top two strings (T and B) with fingerings: 3 1, 3 1, 3 1, 3 1, 3 1, 0 0, 3 3, 3 1.

55

Cl.

Alto Sax.

Ten. Sax.

Perc.

Taiko

E. Gtr.

E. Bass

Lead 1

Lead 2

Lead 2

Lead 6

Pad 5

Cb.

Seash.

57

Cl.

Alto Sax.

Ten. Sax.

Perc.

Taiko

E. Bass

Lead 1

Lead 2

Lead 2

Lead 6

Pad 5

Cb.

Seash.

59

Cl.

Alto Sax.

Ten. Sax.

Perc.

Taiko

E. Bass

Lead 1

Lead 2

Lead 2

Lead 6

Pad 5

Cb.

Seash.

61

Cl.

Alto Sax.

Ten. Sax.

Perc.

Taiko

E. Bass

Lead 1

Lead 2

Lead 2

Pad 5

Cb.

Seash.

63

Cl.

Alto Sax.

Ten. Sax.

Perc.

Taiko

E. Bass

Lead 1

Lead 2

Lead 2

Pad 5

Cb.

Seash.

65

Cl.

Alto Sax.

Ten. Sax.

Perc.

Taiko

E. Gtr.  
T  
A  
B

E. Bass

Lead 1

Lead 2

Lead 2

Pad 5

Cb.

Seash.

67

Cl.

Alto Sax.

Ten. Sax.

Perc.

Taiko

E. Gtr.

E. Gtr.  
TAB  
1 1 1 1 1 1 1 1

E. Bass

Lead 1

Lead 2

Lead 2

Lead 6

Pad 5

Cb.

Seash.

69

Cl.

Alto Sax.

Ten. Sax.

Perc.

Taiko

E. Gtr.

E. Gtr.  
T  
A  
B

E. Bass

Lead 1

Lead 2

Lead 2

Lead 6

Pad 5

Cb.

72

Cl.

Alto Sax.

Ten. Sax.

Perc.

E. Gtr.

E. Gtr.

E. Bass

Lead 2

Lead 2

Lead 6

Pad 5

Cb.

T  
A  
B

0	0	0	0	0	0	0	0	0	3	3	3	3	3	3	3	3	3	3	3	3	3	3	3	3	3
6	6	6	6	6	6	6	6	6	1	1	1	1	1	1	1	1	3	3	3	3	3	3	3	3	3
6	6	6	6	6	6	6	6	6	1	1	1	1	1	1	1	1	1	1	1	1	1	1	1	1	1

75

Cl.

Alto Sax.

Ten. Sax.

Perc.

E. Gtr.

T	1 1 1 1 1 1 1 1	0 0 0 0 0 0 0 0	1 1 1 1 0 0 0 0
A	1 1 1 1 1 1 1 1	0 0 0 0 0 0 0 0	1 1 1 1 0 0 0 0
B	4 4 4 4 4 4 4 4	6 6 6 6 6 6 6 6	6 6 6 6 6 6 6 6

E. Bass

Lead 2

Lead 6

Pad 5

Cb.

78

- E. Gtr. (Electric Guitar):** Tablature with strings T, A, B. Includes fret numbers and a bar line.

81

Cl.

Alto Sax.

Ten. Sax.

Perc.

T																										
A	3	3	3	3	3	3	3	3	6	6	6	6	6	6	6	6	6	6	1	1	1	1	1	1	1	1
B	1	1	1	1	1	1	1	1	4	4	4	4	4	4	4	4	4	4	4	4	4	4	4	4	4	4
	1	1	1	1	1	1	1	1	4	4	4	4	4	4	4	4	4	4	4	4	4	4	4	4	4	4

E. Gtr.

E. Bass

Lead 2

Lead 6

Pad 5

Cb.

84

Cl.

Alto Sax.

Ten. Sax.

Perc.

E. Gtr.

E. Bass

Lead 2

Lead 2

Lead 6

Pad 5

Cb.

Seash.

- Cl.:** Clarinet part with melodic lines and rests.
- Alto Sax.:** Alto saxophone part with melodic lines and rests.
- Ten. Sax.:** Tenor saxophone part with melodic lines and rests.
- Perc.:** Percussion part with rhythmic patterns and accents.
- E. Bass:** Electric bass part with a simple bass line.
- Lead 6:** Lead 6 part with a complex melodic line.
- Pad 5:** Pad 5 part with a melodic line.
- Cb.:** Contrabass part with a simple bass line.
- Seash.:** Seashore part with a simple bass line.

The key signature is three flats (B-flat major/D minor). The time signature is 4/4.

87

Perc.

E. Gtr.

T							
A	3	3	3	3	3	3	3
B	3	3	3	3	3	3	3
	1	1	1	1	1	1	1
	?	?	?	?	?	?	?

E. Bass

Lead 2

Lead 2

Lead 6

90

Perc.

E. Gtr.

T										
A	3	3	3	3	3	3	3	3	3	3
B	1	1	1	1	1	1	1	1	1	1
	?	?	?	?	?	?	?	?	?	?

E. Bass

Lead 2

Lead 2

Lead 6

Cb.

93

Cl.

Alto Sax.

Ten. Sax.

Perc.

Taiko

E. Gtr.

T												1	1	1	1	1	1	1	1
A	3	3	3	3	3	3	3	3	3	3	3	1	1	1	1	1	1	1	1
B	1	1	1	1	1	1	1	1	1	1	1	4	4	4	4	4	4	4	4

E. Bass

Lead 2

Lead 2

Lead 6

Pad 5

Cb.

96

- Cl.:** Clarinet part with melodic lines.
- Alto Sax.:** Alto Saxophone part with melodic and rhythmic lines.
- Ten. Sax.:** Tenor Saxophone part with melodic lines.
- Perc.:** Percussion part with rhythmic patterns.
- Taiko:** Taiko drum part with rhythmic patterns.
- E. Gtr.:** Electric Guitar part with a guitar tab. The tab consists of three systems of strings (T, A, B) with fret numbers and rhythmic markings.
 

System	T (Treble)	A (Middle)	B (Bass)
1 (Measures 96-100)	6 6 6 6 6 6 6 6	6 6 6 6 6 6 6 6	6 6 6 6 6 6 6 6
2 (Measures 101-105)	3 3 3 3 3 3 0 0	1 1 1 1 1 1 3 3	1 1 1 1 1 1 3 3
3 (Measures 106-110)	3 3 3 3 3 3 3 3	3 3 3 3 3 3 3 3	1 1 1 1 1 1 1 1
- E. Bass:** Electric Bass part with a melodic line.
- Lead 6:** Lead instrument part with a complex rhythmic pattern.
- Pad 5:** Pad part with melodic lines.
- Cb.:** Contrabass part with a melodic line.

99

Cl.

Alto Sax.

Ten. Sax.

Perc.

Taiko

E. Gtr.

T	1 1 1 1	1 1 1 1	3 3 3 3	3 3 3 3	3 3 0 0
A	1 1 1 1	1 1 1 1	1 1 1 1	1 1 1 1	3 3 3 3
B	4 4 4 4	4 4 4 4	6 6 6 6	6 6 6 6	1 1 3 3

E. Bass

Lead 2

Lead 2

Lead 6

Pad 5

Cb.

Cl.

Alto Sax.

Ten. Sax.

Perc.

Taiko

E. Gtr.	T					0	0	0	0			1	1	1	1	3	3	3	3			3	3	3	3			0	0	0	0
E. Gtr.	A	3	3	3	3	0	0	0	0			1	1	1	1	3	3	3	3			3	3	3	3			0	0	0	0
E. Gtr.	B	4	4	4	4	4	4	4	4			4	4	4	4	4	4	4	4			6	6	6	6	6	6	6	6	6	6
		4	4	4	4	4	4	4	4			4	4	4	4	4	4	4	4			6	6	6	6	6	6	6	6	6	6

E. Bass

Lead 2

Lead 2

Lead 6

Pad 5

Cb.

105

Cl.

Alto Sax.

Ten. Sax.

Perc.

Taiko

E. Gtr.

T	1	1	1	1	3	3	3	3		3	3	3	3	3	3	3	3	3	3	3	3	3	3	3	3	3	3	
A										3	3	3	3	3	3	3	3	3	3	3	3	3	3	3	3	3	3	3
B	6	6	6	6	6	6	6	6	6	1	1	1	1	1	1	1	1	1	1	1	1	1	1	1	1	1	1	1

E. Bass

Lead 2

Lead 2

Lead 6

Pad 5

Cb.

108

Ten. Sax.

E. Gtr.

E. Gtr.

T	0	0	0	0	0	0	0	0	3	3	3	3	3	3	3	3	3	3	3	3	3	3	3	3	3	3
A									1	1	1	1	1	1	1	1	1	3	3	3	3	3	3	3	3	3
B	6	6	6	6	6	6	6	6	1	1	1	1	1	1	1	1	1	1	1	1	1	1	1	1	1	1
	6	6	6	6	6	6	6	6																		

E. Bass

Lead 6

Pad 5

111

Cl.

Alto Sax.

Ten. Sax.

E. Gtr.

T	1	1	1	1	1	1	1	1	0	0	0	0	0	0	0	0	0	1	1	1	1	0	0	0	0
A	1	1	1	1	1	1	1	1																	
B	4	4	4	4	4	4	4	4	6	6	6	6	6	6	6	6	6	6	6	6	6	6	6	6	6

E. Bass

Lead 2

Lead 6

Pad 5

114

Cl.

Alto Sax.

Ten. Sax.

Perc.

Taiko

E. Gtr.

E. Bass

Lead 1

Lead 2

Lead 2

Lead 6

Pad 5

Cb.

String	Measure 114	Measure 115	Measure 116
T	3 3 3 3 3	3 3 3	1 1 1 1 1 1 1 1
A	3 3 3 3 3	3 3 3	1 1 1 1 1 1 1 1
B	1 1 1 1 1	1 1 1	4 4 4 4 4 4 4 4

117

The musical score for rehearsal mark 117 includes the following parts:

- Perc.:** Percussion line with asterisks indicating hits.
- E. Gtr.:** Electric guitar line with a tab system showing fret numbers (3, 4, 6) and string numbers (1-6).
- Lead 2 (top):** Lead guitar line with chord diagrams.
- Lead 2 (middle):** Lead guitar line with chord diagrams.

120

Cl.

Alto Sax.

Ten. Sax.

Perc.

Taiko

E. Gtr.

T	3	3	3	3	3	3	3	3	3	3	3	3	3	3	3	3	3	3	3	3	3	3	3	3	3
A	1	1	1	1	1	1	1	1	1	1	1	1	1	1	1	1	3	3	3	3	3	3	3	3	3
B	6	6	6	6	6	6	6	6	6	6	6	6	6	6	6	6	1	1	1	1	1	1	3	3	3

E. Bass

Lead 2

Lead 2

Lead 6

Pad 5

Cb.

123

Cl.

Alto Sax.

Ten. Sax.

Perc.

Taiko

E. Gtr.

T	1	1	1	1	1	1	1	1															
A	1	1	1	1	1	1	1	1	1	1	1	1	1	1	1	1	3	3	3	3	3	0	0
B	4	4	4	4													1	1	1	3			

E. Bass

Lead 2

Lead 2

Lead 6

Pad 5

Cb.

126

Cl.

Alto Sax.

Ten. Sax.

Perc.

Taiko

E. Gtr.

T																					
A	3	3	3	3	3	3	3	3	3	3	3	3	3	3	3	3	3	1	1	1	1
B	1	1	1	1	1	1	1	1	1	1	1	1	1	1	1	1	1	6	6	6	6

E. Gtr.

E. Bass

Lead 2

Lead 2

Lead 6

Pad 5

Cb.

129

Cl.

Alto Sax.

Ten. Sax.

Perc.

Taiko

E. Gtr.

T										
A	3	3	3	3	3	3	0	0		
B	1	1	1	1	1	1	3	3		

E. Bass

Lead 2

Lead 2

Lead 6

Pad 5

Cb.

133

Cl.

E. Gtr.

E. Bass

Pad 5

136

Cl.

E. Gtr.

E. Bass

Pad 5

# Linkin Park - New divide

Clarinet in B $\flat$

$\text{♩} = 120$   
1 2 3 4 5 6 7 8 9 10 11 12 13 14 15 16 17 18 19 20 21 22 23 24 25 26 27 28 29 30 31 32 33 34 35 36 37 38 39 40 41 42 43 44 45 46 47 48 49 50

15

20

25

30

35

41

46

49

53

58

63

68

73

79

84

94

99

104

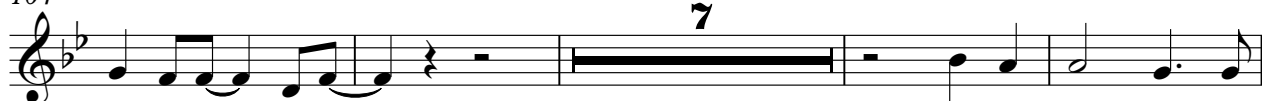

Clarinet in B $\flat$

115

120

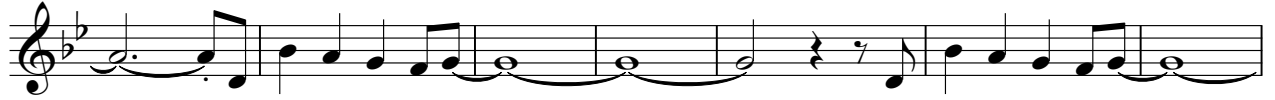

127

132

# Linkin Park - New divide

Alto Saxophone

♩ = 120, 000, 100, 200, 000, 000

15

19

22

26

29

33

37

42

46

Alto Saxophone

53

56

59

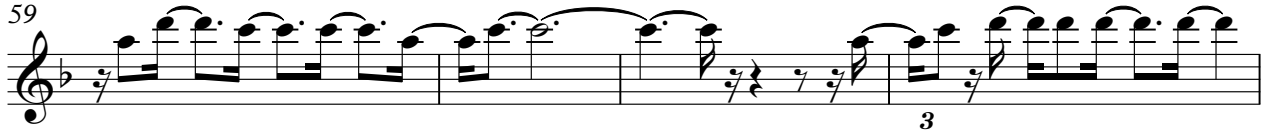

63

66

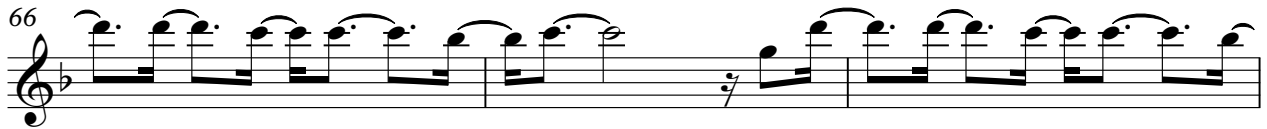

69

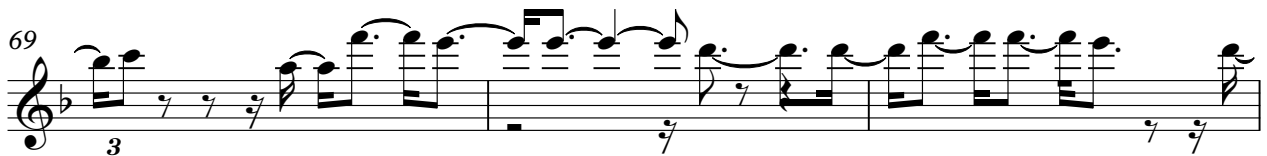

72

75

79

82

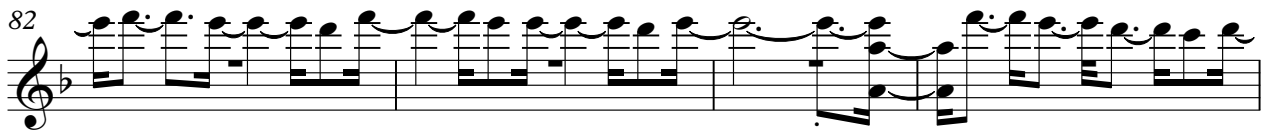

86 **6**

95

98

101

104 **6**

113

116

119

124

129 **7**

Linkin Park - New divide

Tenor Saxophone

$\text{♩} = 120$   $\text{000000000000}$

15

20

26

31

36

42

47

Tenor Saxophone

53

58

63

68

73

79

84

94

99

104

Tenor Saxophone

109

3

115

120

127

131

7

# Linkin Park - New divide

## Percussion

♩ = 120  
1 2 3 4 5 6 7 8 9 10 11 12 13 14 15 16 17 18 19 20 21 22 23 24 25 26 27 28 29 30 31 32 33 34 35 36 37 38 39 40 41 42 43 44 45 46 47 48 49 50 51 52 53 54 55 56 57 58 59 60

6

9

14

19

24

29

34

39

44

V.S.

2

Percussion

49

54

58

62

66

70

75

80

85

89

Percussion

3

94

99

104

115

120

125

128

54

58

62

66

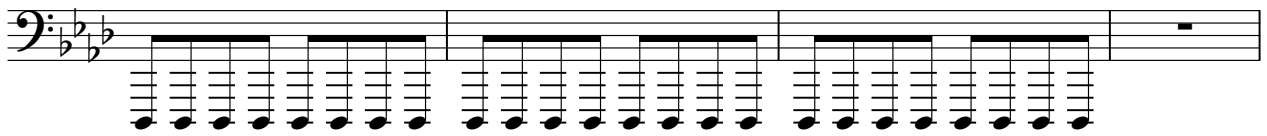

70

97

101

105

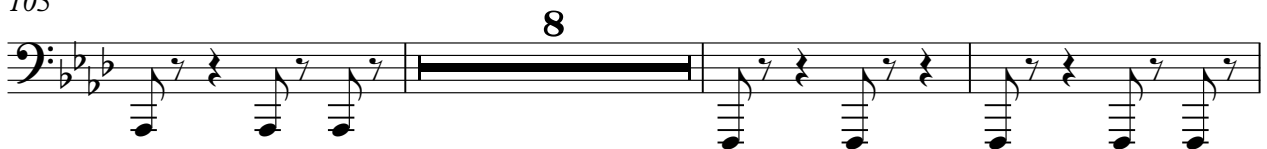

116

120

124

128

♩ = 180

7

13

19 15 16

52 14 2

72 20 6 5

106

111 8

122

127

132

136

T			
A			
B		1 1 1 1 1 1 1 1	
	4 4 4 4 4 4 4 4	4 4 4 4 4 4 4 4	

70

T			0 0 0 0 0 0 0 0	
A	3 3 3 3 3 3 3 3	3 3 3 3 3 3 3 3		3 3 3 3 3 3 3 3
B	3 3 3 3 3 3 3 3	3 3 3 3 3 3 3 3	6 6 6 6 6 6 6 6	1 1 1 1 1 1 1 1
	1 1 1 1 1 1 1 1	1 1 1 1 1 1 1 1	6 6 6 6 6 6 6 6	1 1 1 1 1 1 1 1

74

T		1 1 1 1 1 1 1 1	0 0 0 0 0 0 0 0	1 1 1 1 0 0 0 0
A	3 3 3 3 3 3 3 3	1 1 1 1 1 1 1 1		
B	3 3 3 3 3 3 3 3	4 4 4 4 4 4 4 4	6 6 6 6 6 6 6 6	6 6 6 6 6 6 6 6
	1 1 1 1 1 1 1 1		6 6 6 6 6 6 6 6	6 6 6 6 6 6 6 6

78

T		1 1 1 1 1 1 1 1	0 0 0 0 0 0 0 0	
A	3 3 3 3 3 3 3 3	1 1 1 1 1 1 1 1		3 3 3 3 3 3 3 3
B	3 3 3 3 3 3 3 3	4 4 4 4 4 4 4 4	6 6 6 6 6 6 6 6	1 1 1 1 1 1 1 1
	1 1 1 1 1 1 1 1		6 6 6 6 6 6 6 6	1 1 1 1 1 1 1 1

82

T		1 1 1 1 1 1 1 1	3 3 3 3 3 3 3 3	3 3 3 3 3 3 3 3
A	6 6 6 6 6 6 6 6	1 1 1 1 1 1 1 1	1 1 1 1 1 1 1 1	1 1 1 1 1 1 1 1
B	4 4 4 4 4 4 4 4	4 4 4 4 4 4 4 4	6 6 6 6 6 6 6 6	6 6 6 6 6 6 6 6
	4 4 4 4 4 4 4 4	4 4 4 4 4 4 4 4	6 6 6 6 6 6 6 6	6 6 6 6 6 6 6 6

86

T								
A	3		3 3 3	3	3 3	3	3 3 3	3
B	3		3 3 3	3	3 3	3	3 3 3	3
	1		1 1 1	1	1 1	1	1 1 1	1

91

? ? ? ? ? ? ? ? ? ?

T							
A	3	3	3	3 3 3	3	3 3 3	3 3 3 3 3 3 3 3
B	3	3	3	3 3 3	3	3 3 3	1 1 1 1 1 1 1 1
	1	1	1	1 1 1	1	1 1 1	1 1 1 1 1 1 1 1

95

T	1 1 1 1 1 1 1 1			0 0	
A	1 1 1 1 1 1 1 1			3 3 3 3 3 3	3 3 3 3 3 3 3 3
B	4 4 4 4 4 4 4 4	6 6 6 6 6 6 6 6	6 6 6 6 6 6 6 6	1 1 1 1 1 1 3 3	1 1 1 1 1 1 1 1
		6 6 6 6 6 6 6 6	6 6 6 6 6 6 6 6	1 1 1 1 1 1 3 3	

99

T	1 1 1 1 1 1 1 1	3 3 3 3 3 3 3 3	3 3 3 3 3 3 0 0		1 1
A	1 1 1 1 1 1 1 1	1 1 1 1 1 1 1 1	3 3 3 3 3 3		0 0 0 0
B	4 4 4 4 4 4 4 4	6 6 6 6 6 6 6 6	1 1 1 1 1 1 3 3	4 4 4 4 4 4 4 4	4 4 4 4 4 4 4 4
		6 6 6 6 6 6 6 6		4 4 4 4 4 4 4 4	4 4 4 4 4 4 4 4

103

T	1 1 1 1 3 3 3 3		0 0 0 0	1 1 1 1 3 3 3 3	
A		3 3 3 3			3 3 3 3 3 3 3 3
B	4 4 4 4 4 4 4 4	6 6 6 6 6 6 6 6	6 6 6 6 6 6 6 6	6 6 6 6 6 6 6 6	1 1 1 1 1 1 1 1
	4 4 4 4 4 4 4 4	6 6 6 6 6 6 6 6	6 6 6 6 6 6 6 6	6 6 6 6 6 6 6 6	

T			
A	3 3 3 3 3 3 3 3	0 0 0 0 0 0 0 0	3 3 3 3 3 3 3 3
B	1 1 1 1 1 1 1 1	6 6 6 6 6 6 6 6	1 1 1 1 1 1 1 1
		6 6 6 6 6 6 6 6	1 1 1 1 1 1 1 1

111

T	1 1 1 1 1 1 1 1	0 0 0 0 0 0 0 0	1 1 1 1 0 0 0 0	
A	1 1 1 1 1 1 1 1			3 3 3 3 3 3 3 3
B	4 4 4 4 4 4 4 4	6 6 6 6 6 6 6 6	6 6 6 6 6 6 6 6	3 3 3 3 3 3 3 3
		6 6 6 6 6 6 6 6	6 6 6 6 6 6 6 6	1 1 1 1 1 1 1 1

115

T	1 1 1 1 1 1 1 1	0 0 0 0 0 0 0 0		
A	1 1 1 1 1 1 1 1		3 3 3 3 3 3 3 3	6 6 6 6 6 6 6 6
B	4 4 4 4 4 4 4 4	6 6 6 6 6 6 6 6	1 1 1 1 1 1 1 1	4 4 4 4 4 4 4 4
		6 6 6 6 6 6 6 6	1 1 1 1 1 1 1 1	4 4 4 4 4 4 4 4

119

T	1 1 1 1 1 1 1 1	3 3 3 3 3 3 3 3	3 3 3 3 3 3 3 3	
A	1 1 1 1 1 1 1 1	1 1 1 1 1 1 1 1	1 1 1 1 1 1 1 1	3 3 3 3 3 3 3 3
B	4 4 4 4 4 4 4 4	6 6 6 6 6 6 6 6	6 6 6 6 6 6 6 6	3 3 3 3 3 3 3 3
	4 4 4 4 4 4 4 4	6 6 6 6 6 6 6 6	6 6 6 6 6 6 6 6	1 1 1 1 1 1 1 1

123

T	1 1 1 1 1 1 1 1			0 0	
A	1 1 1 1 1 1 1 1	1 1 1 1 1 1 1 1	3 3 3 3 3 3 3 3		3 3 3 3 3 3 3 3
B	4 4 4 4	1 1 1 1 1 1 1 1	1 1 1 1 1 1 3 3		3 3 3 3 3 3 3 3
		6 6 6 6 6 6	1 1 1 3		1 1 1 1

127

10

T				0 0	
A	3 3 3 3 3 3 3 3	1 1 1 1 1 1 1 1	3 3 3 3 3 3 3 3		
B	1 1 1 1	1 1 1 1 1 1 1 1	1 1 1 1 1 1 3 3		
		6 6 6 6 6 6	1 1 1 3		

5-string Electric Bass

Linkin Park - New divide

♩ = 120,000000000000,000000

6

12

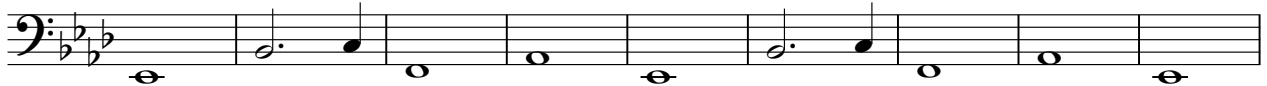

21

30

34

38

42

46

50

V.S.

54

58

62

66

72

81

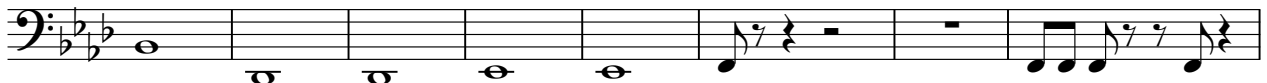

89

93

101

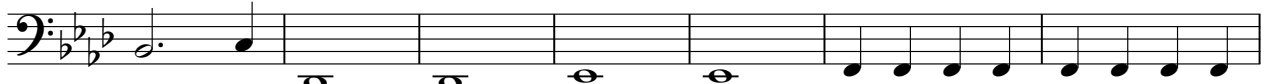

108

114

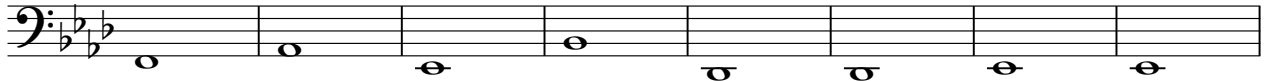

122

126

130

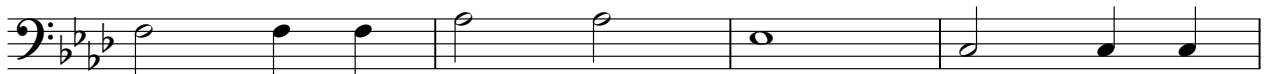

134

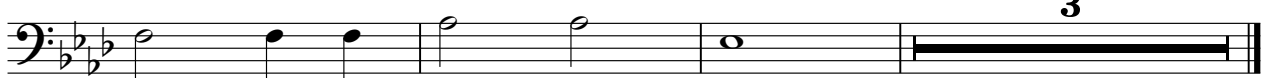

# Linkin Park - New divide

## Lead 1 (Square)

♩ = 120

1 2 3 4 5 6 7 8 9 10 11 12 13 14 15 16 17 18 19 20 21 22 23 24 25 26 27 28 29 30 31 32 33 34 35 36 37 38 39 40 41 42 43 44 45 46 47 48 49 50 51 52

40 9

53

58

63

68

44

114

24

# Linkin Park - New divide

## Lead 2 (Sawtooth)

♩ = 120

4

13

22

31

40

49

58

67

14

2

Lead 2 (Sawtooth)

88

92

99

113

122

127

# Linkin Park - New divide

## Lead 2 (Sawtooth)

♩ = 120

1 2 3 4 5 6 7 8 9 10 11 12 13 14 15 16 17 18 19 20 21 22 23 24 25 26 27 28 29 30 31 32 33 34 35 36 37 38 39 40 41 42 43 44 45 46 47 48 49 50 51 52 53 54 55 56 57 58 59 60 61 62 63 64 65 66 67 68 69 70 71 72 73 74 75 76 77 78 79 80 81 82 83 84 85 86 87 88 89 90 91 92 93 94 95 96 97 98 99 100

V.S.

Lead 2 (Sawtooth)

84

90

95

104

8

119

125

128

10

Linkin Park - New divide

Lead 6 (Voice)

♩ = 120, 000000 ♪ = 120, 000000

6

11

15

20

5

33

37

41

45

49

52

Lead 6 (Voice)

57

7

70

74

78

82

86

91

95

99

103

107

111

115

119

123

127

54

59

65

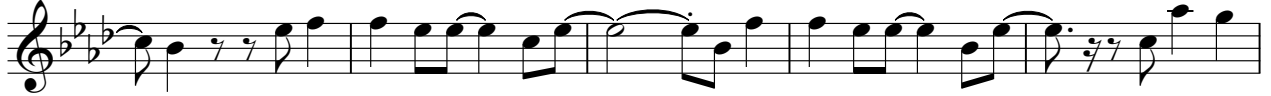

70

75

81

86

97

102

107

113

118

124

130

# Linkin Park - New divide

Contrabass

♩ = 120

10

19

28

37

46

55

64

73

80

4

2  
90

Contrabass

99

114

123

10

$\text{♩} = 120$   
1 2 3 4 5 6 7 8 9 10 11 12 13 14 15 16 17 18 19 20 21 22 23 24 25 26 27 28 29 30 31 32

7 6

18 20 22 24 26 28 30 32

21

54

56

58

60

62

64

66

68

86

17

53
