

♩ = 82,000038

Flute

Clarinet in B \flat

Horn in F

Percussion

Steel Drums

Jazz Guitar

Fretless Electric Bass

Alto

Alto

Alto

Baritone

Baritone

Celesta

Synth Strings

DOCHDASH

♩ = 82,000038

3

A.
A.
A.
Bar.
Bar.

5

A.
A.
A.
Bar.
Bar.

7

A. A. A. Bar. Bar.

9

A. A. A. Bar. Bar.

11 $\text{♩} = 83,000069$

A.

A.

A.

Bar.

Bar.

13 $\text{♩} = 85,000000$

A.

A.

Bar.

Bar.

♩ = 86,000053

15

A.

A.

Bar.

Bar.

17

A.

A.

Bar.

Bar.

19

Fl.

J. Gtr.

A.

A.

Bar.

Bar.

Cel.

21

Fl.

J. Gtr.

A.

A.

Bar.

Bar.

Cel.

22

Perc.

J. Gtr.

E. Bass

A.

A.

Bar.

Bar.

23

Hn.

Perc.

J. Gtr.

E. Bass

A.

A.

Bar.

Bar.

24

Hn.

Perc.

J. Gtr.

E. Bass

A.

A.

Bar.

Bar.

25

Fl.

Hn.

Perc.

J. Gtr.

E. Bass

A.

A.

Bar.

Bar.

Cel.

Syn. Str.

Detailed description of the musical score: The score is for measures 25 and 26. Measure 25 starts with a rest for the Flute, Horn, and Synthesizer/Strings. The Horn plays a half note G4. The Percussion has a snare drum hit on the first beat and a cymbal hit on the second beat. The Jazz Guitar plays a series of chords: G4 (quarter), F#4 (quarter), E4 (quarter), D4 (quarter), C4 (quarter), B3 (quarter), A3 (quarter), G3 (quarter). The Electric Bass plays a line: G3 (quarter), F#3 (quarter), E3 (quarter), D3 (quarter), C3 (quarter), B2 (quarter), A2 (quarter), G2 (quarter). The Trumpet and Trombone both play a line: G4 (quarter), F#4 (quarter), E4 (quarter), D4 (quarter), C4 (quarter), B3 (quarter), A3 (quarter), G3 (quarter). The Baritone Saxophone plays a line: G4 (quarter), F#4 (quarter), E4 (quarter), D4 (quarter), C4 (quarter), B3 (quarter), A3 (quarter), G3 (quarter). The Double Bass plays a line: G4 (quarter), F#4 (quarter), E4 (quarter), D4 (quarter), C4 (quarter), B3 (quarter), A3 (quarter), G3 (quarter). The Cello has a rest. Measure 26 continues with similar patterns, with the Flute entering on the second beat with a half note G4. The Horn plays a half note G4. The Percussion has a snare drum hit on the first beat and a cymbal hit on the second beat. The Jazz Guitar plays a series of chords: G4 (quarter), F#4 (quarter), E4 (quarter), D4 (quarter), C4 (quarter), B3 (quarter), A3 (quarter), G3 (quarter). The Electric Bass plays a line: G3 (quarter), F#3 (quarter), E3 (quarter), D3 (quarter), C3 (quarter), B2 (quarter), A2 (quarter), G2 (quarter). The Trumpet and Trombone both play a line: G4 (quarter), F#4 (quarter), E4 (quarter), D4 (quarter), C4 (quarter), B3 (quarter), A3 (quarter), G3 (quarter). The Baritone Saxophone plays a line: G4 (quarter), F#4 (quarter), E4 (quarter), D4 (quarter), C4 (quarter), B3 (quarter), A3 (quarter), G3 (quarter). The Double Bass plays a line: G4 (quarter), F#4 (quarter), E4 (quarter), D4 (quarter), C4 (quarter), B3 (quarter), A3 (quarter), G3 (quarter). The Cello has a rest. The Synthesizer/Strings play a line: G4 (quarter), F#4 (quarter), E4 (quarter), D4 (quarter), C4 (quarter), B3 (quarter), A3 (quarter), G3 (quarter).

26

Perc.

J. Gtr.

E. Bass

A.

A.

Bar.

Bar.

Syn. Str.

27

Perc.

J. Gtr.

E. Bass

A.

A.

Bar.

Bar.

Syn. Str.

28

Fl.

Hn.

Perc.

J. Gtr.

E. Bass

A.

A.

Bar.

Bar.

Syn. Str.

30

Fl.

Hn.

Perc.

Steel D.

J. Gtr.

E. Bass

A.

A.

A.

Bar.

Bar.

Syn. Str.

32

Cl.

Perc.

Steel D.

J. Gtr.

E. Bass

A.

A.

Bar.

Bar.

34

Cl.

Perc.

Steel D.

J. Gtr.

E. Bass

A.

A.

Bar.

Bar.

36

Fl.

Perc.

Steel D.

J. Gtr.

E. Bass

A.

A.

Bar.

Bar.

38

Fl.

Perc.

Steel D.

J. Gtr.

E. Bass

A.

A.

Bar.

Bar.

6

6

39

Perc. Steel D. J. Gtr. E. Bass A. A. Bar. Bar. Cel. Syn. Str.

41

Perc.

Steel D.

J. Gtr.

E. Bass

A.

A.

Bar.

Bar.

Cel.

Syn. Str.

43

Perc.

Steel D.

J. Gtr.

E. Bass

A.

A.

A.

Bar.

Bar.

Cel.

45

Fl.

Perc.

Steel D.

J. Gtr.

E. Bass

A.

A.

A.

Bar.

Bar.

Cel.

Syn. Str.

47

Fl.

Cl.

Perc.

Steel D.

J. Gtr.

E. Bass

A.

A.

A.

Bar.

Bar.

Syn. Str.

49

Fl.

Cl.

Perc.

Steel D.

J. Gtr.

E. Bass

A.

A.

Bar.

Bar.

Syn. Str.

51

Fl.

Cl.

Perc.

Steel D.

J. Gtr.

E. Bass

A.

A.

Bar.

Bar.

Syn. Str.

53

Fl.

Perc.

Steel D.

J. Gtr.

E. Bass

A.

A.

Bar.

Bar.

Syn. Str.

55

Fl.

Perc.

J. Gtr.

E. Bass

A.

A.

A.

Bar.

Bar.

Syn. Str.

57

A.

A.

Bar.

Bar.

59

Perc.

Steel D.

J. Gtr.

A.

A.

Bar.

Bar.

61

Fl.

Perc.

Steel D.

J. Gtr.

A.

A.

Bar.

Bar.

63

Fl.

Perc.

Steel D.

J. Gtr.

A.

A.

Bar.

Bar.

Syn. Str.

65

Fl.

Cl.

Hn.

Perc.

Steel D.

J. Gtr.

E. Bass

A.

A.

A.

Bar.

Bar.

Cel.

Syn. Str.

Flute

♩ = 82,000038 ♩ = 83,000069 ♩ = 85,000046

11 2 2 3

20 3 3

29 5

38 6

48

52 5

61

64 3

Clarinet in B \flat

$\text{♩} = 82,000038$ $\text{♩} = 83,000069$ $\text{♩} = 85,000046$
DOCHDASH

33

49

Percussion

♩ = 82,000038 ♩ = 83,000069 ♩ = 85,000046

11 **2** **2** **6**

23

27

32

35

38

40

43

46

49

V.S.

2

Percussion

51

53

56

4

64

Steel Drums

♩ = 82,000038 ♩ = 83,000069 ♩ = 85,000046

11 **2** **2** **15**

31

33

36

39

42

45

48

51

53

5

60

63

65

Jazz Guitar

♩ = 82,000038 ♩ = 83,000069 ♩ = 85,000046

11 2 2 3

20

23

25

27

29

32

35

37

40

2

2

Jazz Guitar

46

50

53

59

63

Fretless Electric Bass

♩ = 82,000038 ♩ = 83,000069 ♩ = 85,000046

11 **2** **2** **6**

23

27

31

35

39

43

47

51

54 **10**

Alto

♩ = 82,000038

12 ♩ = 83,000069

♩ = 85,0000

15 ♩ = 86,000053

V.S.

35

38

43

47

50

53

56

59

62

Alto

♩ = 82,000038

2

5

8

12 ♩ = 83,000069

♩ = 85,0000

12

15 ♩ = 86,000053

15

18

22

26

30

33

V.S.

36

40

45

49

52

56

59

62

Alto

♩ = 82,000038

2

6

♩ = 83,000069

9

2

14 ♩ = 85,000056

2 **14** **12**

43

48 **7** **9**

Baritone

♩ = 82,000038

4

6

8

11

♩ = 83,000069

14

♩ = 85,000046

♩ = 86,000053

17

20

23

25

V.S.

57

60

63

65

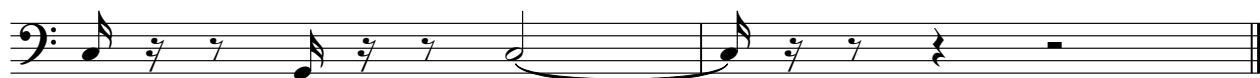

Baritone

♩ = 82,000038

2

6

9

♩ = 83,000069

♩ = 85,000046

♩ = 86,000053

17

20

23

25

27

V.S.

29

32

34

37

40

43

46

49

52

55

Baritone

3

58

61

64

Celesta

♩ = 82,000038 ♩ = 83,000069 ♩ = 85,000046

11 2 2 3

20

3

26

14

43

20

Synth Strings

♩ = 82,000038 ♩ = 83,000069 ♩ = 85,000046

11 2 2 9

26

31

43

51

56