

Angela Wiedl - Vergelt`s Gott

$\text{♩} = 118,001060$

MELODY

DRUMS

HARP

FINGERDBAS

CHOIR AAHS

HONKYTONK

ACCORDION

ACCORDION

$\text{♩} = 118,001060$

SYNBRASS 2

SLOWSTRING

A.PIANO 1

5

DRUMS

HARP

FINGERDBAS

HONKY TONK

ACCORDION

7

DRUMS

HARP

FINGERDBAS

HONKY TONK

ACCORDION

SYNBASS 2

9 3

DRUMS

HARP

FINGERDBAS

HONKY TONK

ACCORDION

SYNBASS 2

SLOWSTRING

Detailed description of the musical score: The score is for a multi-instrument ensemble. It consists of seven staves. The top staff is for Drums, showing a complex rhythmic pattern with sixteenth notes and rests, marked with '6' and '3'. The second staff is for Harp, featuring a melodic line with a triplet. The third staff is for Fingerdbas, showing a simple bass line. The fourth staff is for Honky Tonk, featuring a bass line with chords. The fifth staff is for Accordion, showing a melodic line with a long note. The sixth staff is for Synbass 2, showing a melodic line. The seventh staff is for Slowstring, showing a bass line with chords. The score is numbered 9 at the beginning and 3 at the end.

11

DRUMS

HARP

FINGERDBAS

HONKY TONK

ACCORDION

SYNBASS 2

SLOWSTRING

12

MELODY

DRUMS

HARP

FINGERDBAS

HONKY TONK

SLOWSTRING

16

MELODY

DRUMS

HARP

FINGERDBAS

HONKY TONK

ACCORDION

ACCORDION

SLOWSTRING

MELODY: Treble clef, 4/4 time. Measure 16: quarter rest, eighth notes G4, A4, B4, quarter note C5. Measure 17: quarter note D5, eighth notes E5, F5, quarter note G5. Measure 18: quarter note A5, eighth notes B5, C6, quarter note D6. Measure 19: quarter note E6, eighth notes F6, G6, quarter note A6.

DRUMS: Two staves. Top staff: X's for snare, O's for bass drum. Bottom staff: Quarter notes for bass drum, sixteenth notes for snare. Sixteenth-note runs marked '6' occur in measures 17 and 19.

HARP: Treble clef, 4/4 time. Measure 16: quarter note G4, eighth notes A4, B4, quarter rest. Measure 17: quarter note C5, eighth notes D5, E5, quarter note F5. Measure 18: quarter note G5, eighth notes A5, B5, quarter note C6. Measure 19: quarter note D6, eighth notes E6, F6, quarter rest.

FINGERDBAS: Bass clef, 4/4 time. Measure 16: quarter note G2, eighth notes A2, B2, quarter note C3. Measure 17: quarter note D3, eighth notes E3, F3, quarter note G3. Measure 18: quarter note A3, eighth notes B3, C4, quarter note D4. Measure 19: quarter note E4, eighth notes F4, G4, quarter note A4.

HONKY TONK: Bass clef, 4/4 time. Measure 16: quarter note G2, eighth notes A2, B2, quarter note C3. Measure 17: quarter note D3, eighth notes E3, F3, quarter note G3. Measure 18: quarter note A3, eighth notes B3, C4, quarter note D4. Measure 19: quarter note E4, eighth notes F4, G4, quarter note A4.

ACCORDION (top): Treble clef, 4/4 time. Measure 16: quarter note G4, eighth notes A4, B4, quarter note C5. Measure 17: quarter note D5, eighth notes E5, F5, quarter note G5. Measure 18: quarter note A5, eighth notes B5, C6, quarter note D6. Measure 19: quarter note E6, eighth notes F6, G6, quarter note A6.

ACCORDION (bottom): Treble clef, 4/4 time. Measure 16: quarter rest, eighth notes G4, A4, quarter rest. Measure 17: quarter rest, eighth notes B4, C5, quarter rest. Measure 18: quarter note D5, eighth notes E5, F5, quarter note G5. Measure 19: quarter note A5, eighth notes B5, C6, quarter note D6.

SLOWSTRING: Treble clef, 4/4 time. Measure 16: quarter note G2, eighth notes A2, B2, quarter note C3. Measure 17: quarter note D3, eighth notes E3, F3, quarter note G3. Measure 18: quarter note A3, eighth notes B3, C4, quarter note D4. Measure 19: quarter note E4, eighth notes F4, G4, quarter note A4.

18

MELODY

DRUMS

HARP

FINGERDBAS

HONKY TONK

ACCORDION

ACCORDION

SLOWSTRING

20

MELODY

DRUMS

HARP

FINGERDBAS

HONKY TONK

ACCORDION

ACCORDION

SLOWSTRING

22

MELODY

DRUMS

HARP

FINGERDBAS

HONKY TONK

ACCORDION

ACCORDION

SLOWSTRING

Detailed description of the musical score: The score is for page 9, starting at measure 22. It consists of eight staves. The MELODY staff (treble clef) has a melodic line with a dotted quarter note, eighth notes, and a half note with a sharp sign. The DRUMS staff (drum clef) has a complex rhythmic pattern with sixteenth notes and rests, including two measures with a '6' below them. The HARP staff (treble clef) has a rhythmic accompaniment with eighth notes and rests. The FINGERDBAS staff (bass clef) has a simple bass line with dotted quarter notes and eighth notes. The HONKY TONK staff (grand staff) has a piano accompaniment with chords and a bass line. The ACCORDION staff (treble clef) has a melodic line similar to the MELODY staff. The ACCORDION staff (treble clef) has a melodic line similar to the MELODY staff. The SLOWSTRING staff (treble clef) has a simple bass line with chords.

24

MELODY

DRUMS

HARP

FINGERDBAS

HONKY TONK

ACCORDION

SLOWSTRING

Detailed description of the musical score: The score consists of seven staves. The MELODY staff (treble clef) starts at measure 24 with a quarter note G4, followed by eighth notes A4 and B4, a quarter note C5, and a quarter note B4. The DRUMS staff shows a pattern of eighth notes with 'x' marks above them, and a triplet of sixteenth notes in the final measure. The HARP staff (treble clef) features a series of slurred eighth notes. The FINGERDBAS staff (bass clef) has a quarter note G2, a quarter note A2, and a quarter note B2. The HONKY TONK staff (grand staff) shows sustained chords in both hands. The ACCORDION staff (treble clef) has a quarter note G4, a quarter note A4, and a quarter note B4. The SLOWSTRING staff (treble clef) has a long, sustained note starting on G4.

25

MELODY

DRUMS

HARP

FINGERDBAS

HONKY TONK

ACCORDION

ACCORDION

SLOWSTRING

MELODY: Treble clef, key signature of one sharp (F#). Measures 25-26 show a melodic line with eighth and quarter notes.

HARP: Treble clef. Measures 25-26 show a melodic line with many rests, indicating a sparse accompaniment.

FINGERDBAS: Bass clef. Measures 25-26 show a bass line with eighth and quarter notes.

HONKY TONK: Grand staff. Measures 25-26 show complex chords and arpeggios.

ACCORDION (top): Treble clef. Measures 25-26 show a melodic line with eighth and quarter notes.

ACCORDION (bottom): Treble clef. Measures 25-26 show a melodic line with eighth and quarter notes.

SLOWSTRING: Treble clef, key signature of one sharp. Measures 25-26 show a long, sustained note.

27

MELODY

DRUMS

HARP

FINGERDBAS

HONKY TONK

ACCORDION

ACCORDION

SLOWSTRING

29

MELODY

DRUMS

HARP

FINGERDBAS

CHOIR AAHS

HONKY TONK

ACCORDION

ACCORDION

SYNBRASS 2

SLOWSTRING

31

MELODY

DRUMS

HARP

FINGERDBAS

HONKY TONK

ACCORDION

ACCORDION

SYNBASS 2

SLOWSTRING

A.PIANO 1

33

MELODY

DRUMS

HARP

FINGERDBAS

CHOIR AAHS

HONKY TONK

ACCORDION

ACCORDION

SYNBASS 2

SLOWSTRING

A.PIANO 1

35

MELODY

DRUMS

HARP

FINGERDBAS

HONKY TONK

ACCORDION

SYNBASS 2

SLOWSTRING

36

MELODY

DRUMS

HARP

FINGERDBAS

HONKY TONK

ACCORDION

SYNBASS 2

SLOWSTRING

A.PIANO 1

37

MELODY

DRUMS

HARP

FINGERDBAS

CHOIR AAHS

HONKY TONK

ACCORDION

SYNBASS 2

SLOWSTRING

A.PIANO 1

39

MELODY

DRUMS

HARP

FINGERDBAS

CHOIR AAHS

HONKY TONK

ACCORDION

SYNBRASS 2

SLOWSTRING

41

MELODY

DRUMS

HARP

FINGERDBAS

CHOIR AAHS

HONKY TONK

ACCORDION

SYNBASS 2

SLOWSTRING

43

MELODY

DRUMS

HARP

FINGERDBAS

CHOIR AAHS

HONKY TONK

ACCORDION

ACCORDION

SYNBASS 2

SLOWSTRING

44

DRUMS

HARP

FINGERDBAS

HONKY TONK

ACCORDION

ACCORDION

SYNBASS 2

SLOWSTRING

45

MELODY

DRUMS

HARP

FINGERDBAS

HONKY TONK

ACCORDION

ACCORDION

SLOWSTRING

47

MELODY

DRUMS

HARP

FINGERDBAS

HONKY TONK

ACCORDION

ACCORDION

SLOWSTRING

MELODY: Treble clef, 7-measure rest.

DRUMS: Complex rhythmic pattern with sixteenth notes and rests. Includes two sixteenth-note runs marked with the number 6.

HARP: Treble clef, 7-measure rest.

FINGERDBAS: Bass clef, 7-measure rest.

HONKY TONK: Grand staff, 6-measure rest.

ACCORDION: Treble clef, 7-measure rest.

ACCORDION: Treble clef, 7-measure rest, including a triplet marked with the number 3.

SLOWSTRING: Treble clef, 6-measure rest.

49

MELODY

DRUMS

HARP

FINGERDBAS

HONKY TONK

ACCORDION

ACCORDION

SLOWSTRING

51

MELODY

DRUMS

HARP

FINGERDBAS

HONKY TONK

ACCORDION

ACCORDION

SLOWSTRING

53

MELODY

DRUMS

HARP

FINGERDBAS

HONKY TONK

ACCORDION

ACCORDION

SLOWSTRING

55

MELODY

DRUMS

HARP

FINGERDBAS

HONKY TONK

ACCORDION

ACCORDION

SLOWSTRING

57

MELODY

DRUMS

HARP

FINGERDBAS

HONKY TONK

ACCORDION

ACCORDION

SLOWSTRING

Detailed description of the musical score: The score is for page 29, starting at measure 57. It consists of seven staves. The MELODY staff is in treble clef with a key signature of one sharp (F#). It contains a melodic line with eighth and sixteenth notes, some slurs, and a final dotted quarter note. The DRUMS staff is in a standard drum notation, showing a complex rhythmic pattern with sixteenth notes and rests. There are two measures with a '6' below the staff, indicating a sixteenth-note run. The HARP staff is in treble clef and features a melodic line with slurs and ties. The FINGERDBAS staff is in bass clef and has a simple melodic line. The HONKY TONK staff is a grand staff with chords and a bass line. The ACCORDION staffs are in treble clef, with the top one having a melodic line and the bottom one being mostly rests. The SLOWSTRING staff is in treble clef and has a long, sustained chord.

59

MELODY

DRUMS

HARP

FINGERDBAS

HONKY TONK

ACCORDION

ACCORDION

SLOWSTRING

61

MELODY

DRUMS

HARP

FINGERDBAS

CHOIR AAHS

HONKY TONK

ACCORDION

ACCORDION

SYNBASS 2

SLOWSTRING

63

MELODY

DRUMS

HARP

FINGERDBAS

HONKY TONK

ACCORDION

ACCORDION

SYNBASS 2

SLOWSTRING

65

MELODY

DRUMS

HARP

FINGERDBAS

CHOIR AAHS

HONKY TONK

ACCORDION

ACCORDION

SYNBASS 2

SLOWSTRING

A.PIANO 1

67

MELODY

DRUMS

HARP

FINGERDBAS

HONKY TONK

ACCORDION

ACCORDION

SYNBASS 2

SLOWSTRING

69

MELODY

DRUMS

HARP

FINGERDBAS

HONKY TONK

ACCORDION

SYNBASS 2

SLOWSTRING

A.PIANO 1

70

MELODY

DRUMS

HARP

FINGERDBAS

CHOIR AAHS

HONKY TONK

ACCORDION

SYNBASS 2

SLOWSTRING

A.PIANO 1

72

MELODY

DRUMS

HARP

FINGERDBAS

CHOIR AAHS

HONKY TONK

ACCORDION

SYNBASS 2

SLOWSTRING

74

MELODY

DRUMS

HARP

FINGERDBAS

CHOIR AAHS

HONKY TONK

ACCORDION

SYNBASS 2

SLOWSTRING

76

MELODY

DRUMS

HARP

FINGERDBAS

CHOIR AAHS

HONKY TONK

ACCORDION

ACCORDION

SYNBASS 2

SLOWSTRING

77

MELODY

DRUMS

HARP

FINGERDBAS

HONKY TONK

ACCORDION

ACCORDION

SYNBASS 2

SLOWSTRING

A.PIANO 1

78

MELODY

DRUMS

HARP

FINGERDBAS

CHOIR AAHS

HONKY TONK

ACCORDION

ACCORDION

SYNBASS 2

SLOWSTRING

A.PIANO 1

80

MELODY

DRUMS

HARP

FINGERDBAS

HONKY TONK

ACCORDION

ACCORDION

SYNBASS 2

SLOWSTRING

A.PIANO 1

82

MELODY

DRUMS

HARP

FINGERDBAS

CHOIR AAHS

HONKY TONK

ACCORDION

ACCORDION

SYNBRASS 2

SLOWSTRING

A.PIANO 1

84

DRUMS

HARP

FINGERDBAS

HONKY TONK

ACCORDION

SYNBASS 2

SLOWSTRING

A.PIANO 1

85

MELODY

DRUMS

HARP

FINGERDBAS

HONKY TONK

ACCORDION

SYNBASS 2

SLOWSTRING

A.PIANO 1

86

MELODY

DRUMS

HARP

FINGERDBAS

CHOIR AAHS

HONKY TONK

ACCORDION

SYNBASS 2

SLOWSTRING

A.PIANO 1

88

MELODY

DRUMS

HARP

FINGERDBAS

CHOIR AAHS

HONKY TONK

ACCORDION

SYNBASS 2

SLOWSTRING

Detailed description of the musical score: The score consists of nine staves. MELODY (treble clef) starts with a quarter note G4, followed by a quarter note A4, a quarter note B4, a quarter note C5, and a quarter note D5. DRUMS (percussion clef) features a pattern of eighth notes with 'x' marks above them, followed by a sixteenth-note run of six notes with upward arrows, marked with a '6'. HARP (treble clef) has a sparse accompaniment with notes G4, A4, B4, C5, and D5, each followed by a quarter rest. FINGERDBAS (bass clef) starts with a quarter note G3, followed by a quarter note F3, a quarter note E3, a quarter note D3, and a quarter note C3. CHOIR AAHS (treble clef) has a vocal-like line with notes G4, A4, B4, C5, and D5. HONKY TONK (bass clef) has a sustained chord of G3, B2, and D3. ACCORDION (treble clef) plays the same melodic line as MELODY. SYNBASS 2 (treble clef) has a vocal-like line with notes G4, A4, B4, C5, and D5. SLOWSTRING (treble clef) has a sustained chord of G4, B4, and D5.

89

MELODY

DRUMS

HARP

FINGERDBAS

CHOIR AAHS

HONKY TONK

ACCORDION

SYNBASS 2

SLOWSTRING

90

MELODY

DRUMS

HARP

FINGERDBAS

CHOIR AAHS

HONKY TONK

ACCORDION

SYNBASS 2

SLOWSTRING

92 ♩ = 112,000893 ♩ = 100,000165 ♩ = 104,000557 ♩ = 102,000900

MELODY

DRUMS

HARP

FINGERDBAS

CHOIR AAHS

HONKY TONK

ACCORDION

ACCORDION

♩ = 112,000893 ♩ = 100,000165 ♩ = 104,000557 ♩ = 102,000900

SYNBASS 2

SLOWSTRING

93

MELODY

DRUMS

HARP

FINGERDBAS

CHOIR AAHS

HONKY TONK

ACCORDION

ACCORDION

SYNBASS 2

SLOWSTRING

A.PIANO 1

MELODY

Angela Wiedl - Vergelt`s Gott

♩ = 118,001060

10

15

20

25

30

35

39

MELODY

45

50

55

60

65

70

75

82

88

91

DRUMS

Angela Wiedl - Vergelt's Gott

♩ = 118,001060

V.S.

DRUMS

31

34

37

40

43

45

48

51

54

57

DRUMS

60

6

63

6

66

6

69

6

72

6

75

6

77

6

79

6

82

6

85

6

V.S.

4

DRUMS

88

91

93

HARP

Angela Wiedl - Vergelt`s Gott

♩ = 118,001060

2

2

7

10

14

18

22

24

27

V.S.

54

57

60

64

67

69

72

74

76

79

82

85

88

90

92

♩ = 112, 001803009109, 001624014557 = 1120,000100

♩ = 118,001060

2

8

13

18

23

29

34

39

44

49

HONKY TONK

Angela Wiedl - Vergelt`s Gott

♩ = 118,001060

2

8

13

17

22

25

HONKY TONK

29

34

39

44

49

54

59

64

ACCORDION

Angela Wiedl - Vergelt`s Gott

♩ = 118,001060

6

11 **3**

18

24

29

34 **8**

44 **2**

ACCORDION

48

53

58

63

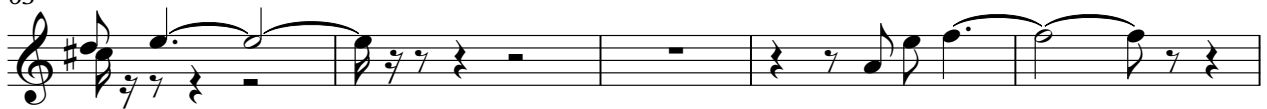

68

79

84

♩ = 1121000001140055120000000

ACCORDION

Angela Wiedl - Vergelt`s Gott

♩ = 118,001060

13

18

22

29

34

39

43

2

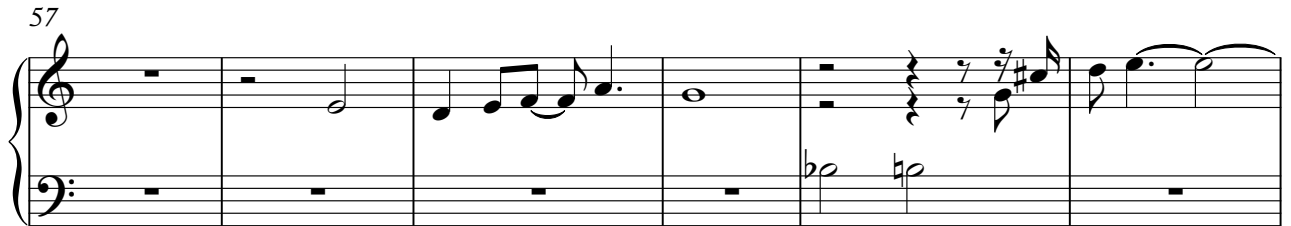

ACCORDION

88

92

♩ = 118,001060

6

12

17

33

38

43

17

64

69

74

80

85

V.S.

SLOWSTRING

Angela Wiedl - Vergelt's Gott

♩ = 118,001060

8

15

23

32

40

48

56

65

73

82

V.S.

2

SLOWSTRING

89

