

Angelfire Com Pq Karaoke - Any Man Of Mine Shania Twain

♩ = 78,999969

♩ = 78,999969

4

6

Perc.

J. Gtr.

J. Gtr.

E. Gtr.

Sar.

24.6"
9.1.00
VERSE

9

A. Fl.

Perc.

12

A. Fl.

Perc.

E. Gtr.

E. Bass

Sar.

Solo

15

A. Fl.
Perc.
J. Gtr.
E. Gtr.
E. Bass
Sar.
Solo

18

A. Fl.
Perc.
J. Gtr.
J. Gtr.
E. Gtr.
E. Bass
Sar.
Solo

21

A. Fl.

Perc.

J. Gtr.

J. Gtr.

E. Gtr.

E. Bass

Sar.

Solo

24

A. Fl.

Perc.

J. Gtr.

J. Gtr.

E. Gtr.

E. Bass

Solo

26

A. Fl.
Perc.
J. Gtr.
J. Gtr.
E. Gtr.
E. Bass
Solo

28

A. Fl.
Perc.
J. Gtr.
J. Gtr.
E. Gtr.
E. Bass
Sar.
Solo

30

A. Fl.

Perc.

J. Gtr.

J. Gtr.

E. Gtr.

E. Bass

Sar.

Solo

1'38.4"
34.1.00
VERSE

33

36

A. Fl.
Perc.
J. Gtr.
E. Gtr.
E. Bass
Sar.
Solo

39

A. Fl.
Perc.
J. Gtr.
J. Gtr.
E. Gtr.
E. Bass
Sar.
Solo

42

A. Fl.
Perc.
J. Gtr.
J. Gtr.
E. Gtr.
E. Bass
Sar.
Solo

45

A. Fl.
Perc.
J. Gtr.
J. Gtr.
E. Gtr.
E. Bass
Sar.
Solo

47

A. Fl.

Perc.

J. Gtr.

J. Gtr.

E. Gtr.

E. Bass

Sar.

Solo

49

A. Fl.

Perc.

J. Gtr.

J. Gtr.

E. Gtr.

E. Bass

Sar.

Solo

2'33.8"
53.1,00
BRK

10

51

A. Fl.
Perc.
J. Gtr.
J. Gtr.
E. Gtr.
E. Bass
Sar.
Solo

54

A. Fl.
Perc.
J. Gtr.
E. Gtr.
E. Bass
Sar.
Solo

56

A. Fl.

Perc.

J. Gtr.

J. Gtr.

E. Gtr.

E. Bass

Sar.

Solo

58

A. Fl.

Perc.

J. Gtr.

J. Gtr.

E. Gtr.

E. Bass

Sar.

Solo

60

A. Fl.
Perc.
J. Gtr.
J. Gtr.
E. Gtr.
E. Bass

Sar.
Solo

62

A. Fl.
Perc.
J. Gtr.
J. Gtr.
E. Gtr.
E. Bass

Sar.
Solo

64

A. Fl.

Perc.

J. Gtr.

J. Gtr.

E. Gtr.

E. Bass

Sar.

Solo

66

A. Fl.

Perc.

J. Gtr.

J. Gtr.

E. Gtr.

E. Bass

Sar.

Solo

68

A. Fl.

Perc.

J. Gtr.

J. Gtr.

E. Gtr.

E. Bass

Sar.

Solo

71

Perc.

J. Gtr.

J. Gtr.

E. Gtr.

E. Bass

Sar.

Solo

74

77

80

Perc.

J. Gtr.

J. Gtr.

E. Gtr.

E. Bass

Sar.

Solo

Alto Flute

Angelfire Com Pq Karaoke - Any Man Of Mine Shania

♩ = 78,999969

8

11

14

17

21

25

28

30

34

37

41

45

49

53

58

62

65

67

Percussion

♩ = 78,999969

V.S.

36

40

44

46

48

50

53

55

57

60

Percussion

62

64

66

68

72

76

79

♩ = 78,999969

5

8

19

23

25

27

29

32

4

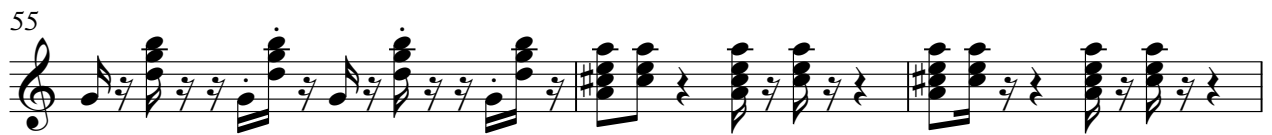
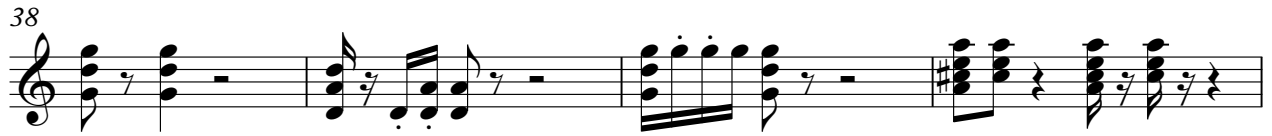

66

70

73

76

79

56

60

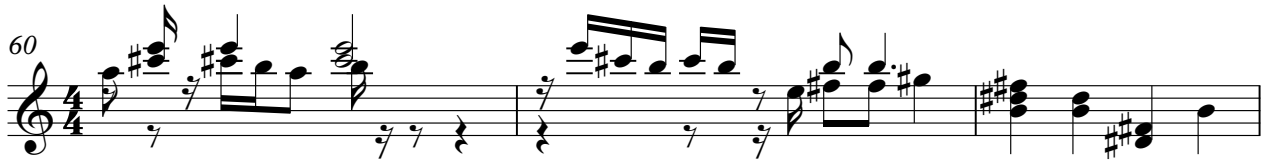

63

66

73

78

Electric Guitar

♩ = 78,999969

2 2 4

7 4

14

18

22

26

30

33

37

41

V.S.

45

48

51

54

57

61

64

68

72

75

Electric Guitar

78

80

61

66

71

76

79

Sarangi

♩ = 78,999969

Angelfire Com Pq Karaoke - Any Man Of Mine Shania

Solo

♩ = 78,999969

3 8

14

19

23

26

28

30

35

40

44

V.S.

