

Angelica - Semente do Amanha

0.0"  
1.1.00  
Sementes do Amanhr - Artmidis

♩ = 69,999985

Percussion

Angelica

5-string Electric Bass

Synth Strings

Viola

artmidis@ieg.com.br

Sementes do Amanhã

8

Perc.

Angelica

E. Bass

Syn. Str.

Vla.

artmidis@ieg.com.br

Sementes do Amanhã

3

14

www.artmidis.hpg.com.br

www.artmidis.hpg.com.br

artmidis@ieg.com.br

24

33

Perc.

Perc.

E. Gtr.

Angelica

E. Bass

www.artmidis.hpg.com.br

Syn. Str.

Vla.

artmidis@ieg.com.br

39

Perc.

Perc.

E. Gtr.

Angelica

E. Bass

www.artmidis.hpg.com.br

Syn. Str.

Vla.

44

Perc.

Perc.

E. Gtr.

Angelica

E. Bass

www.artmidis.hpg.com.br

Syn. Str.

Vla.

49

Perc.

Perc.

E. Gtr.

E. Gtr.

Angelica

E. Bass

www.artmidis.hpg.com.br

Syn. Str.

Vla.

53

Perc.

Perc.

E. Gtr.

E. Gtr.

Angelica

E. Bass

www.artmidis.hpg.com.br

Syn. Str.

Vla.

59

Perc.

Perc.

E. Gtr.

Angelica

E. Bass

www.artmidis.hpg.com.br

Syn. Str.

64

Perc.

Perc.

E. Gtr.

Angelica

E. Bass

www.artmidis.hpg.com.br

Syn. Str.

69

Perc.

Perc.

E. Gtr.

Angelica

E. Bass

www.artmidis.hpg.com.br

Syn. Str.

Vla.

73

Perc.

Perc.

E. Gtr.

Angelica

E. Bass

www.artmidis.hpg.com.br

Syn. Str.

Vla.

78

Perc.

Perc.

E. Gtr.

E. Bass

www.artmidis.hpg.com.br

Syn. Str.

Vla.

83

Perc.

Perc.

E. Gtr.

E. Bass

www.artmidis.hpg.com.br

Syn. Str.

Vla.

89

Perc.

Perc.

E. Gtr.

E. Bass

www.artmidis.hpg.com.br

Syn. Str.

Vla.

95

Perc.

Perc.

E. Gtr.

E. Gtr.

E. Bass

www.artmidis.hpg.com.br

Syn. Str.

Vla.

100

Perc.

Perc.

E. Gtr.

E. Gtr.

E. Bass

www.artmidis.hpg.com.br

Syn. Str.

104

Perc.

Perc.

E. Gtr.

E. Gtr.

Angelica

E. Bass

www.artmidis.hpg.com.br

Syn. Str.

110

Perc.

Perc.

E. Gtr.

Angelica

E. Bass

www.artmidis.hpg.com.br

Syn. Str.

115

Perc.

Perc.

E. Gtr.

Angelica

E. Bass

www.artmidis.hpg.com.br

Syn. Str.

120

Perc.

Perc.

E. Gtr.

Angelica

E. Bass

www.artmidis.hpg.com.br

Syn. Str.

Vla.

6 3

125

Perc.

Perc.

E. Gtr.

Angelica

E. Bass

www.artmidis.hpg.com.br

Syn. Str.

Vla.

6 6

130

Perc.

Perc.

E. Gtr.

E. Bass

www.artmidis.hpg.com.br

Syn. Str.

Vla.

135

Perc.

Perc.

E. Gtr.

E. Bass

www.artmidis.hpg.com.br

Syn. Str.

Vla.

141

Perc.

Perc.

E. Gtr.

E. Bass

www.artmidis.hpg.com.br

Syn. Str.

Vla.

147

Perc.

Perc.

E. Gtr.

Angelica

E. Bass

www.artmidis.hpg.com.br

Syn. Str.

Vla.

6 6

152

Perc.

Perc.

E. Gtr.

E. Bass

www.artmidis.hpg.com.br

Syn. Str.

Vla.

158

Perc.

Perc.

E. Gtr.

E. Bass

www.artmidis.hpg.com.br

Syn. Str.

Vla.

164

170

175

www.artmidis.hpg.com.br

181

www.artmidis.hpg.com.br

186

www.artmidis.hpg.com.br

192

www.artmidis.hpg.com.br

# Angelica - Semente do Amanha

## Percussion

♩ = 69,999985

**33**

41

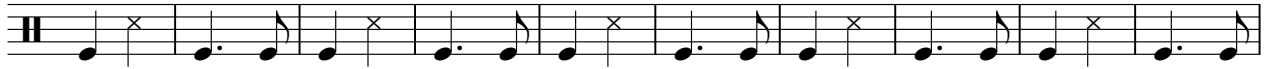

51

60

69

78

87

97

106

115

V.S.

124

132

141

150

159

168

177

186

192

Percussion

Angelica - Semente do Amanha

♩ = 69,999985

11 2/4

12 20

38

46

54

60

66

69 2

74

78

82

86

91

96

101

106

111

117

122

128

133

137

142

147

152

157

161

166

4

Percussion

171

176

181

185

190

194

♩ = 69,999985

**49**

53

**142**

# Angelica - Semente do Amanha

Electric Guitar

♩ = 69,999985

33

39

45

50

57

63

70

77

84

91

V.S.

98

104

110

116

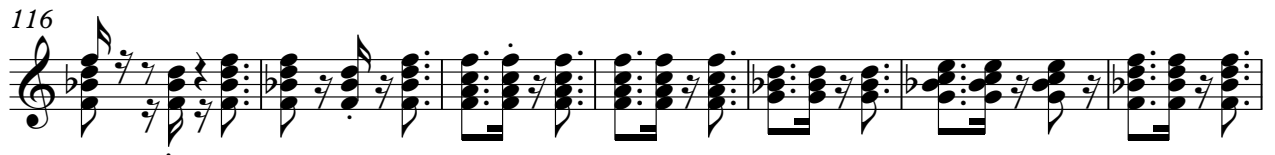

123

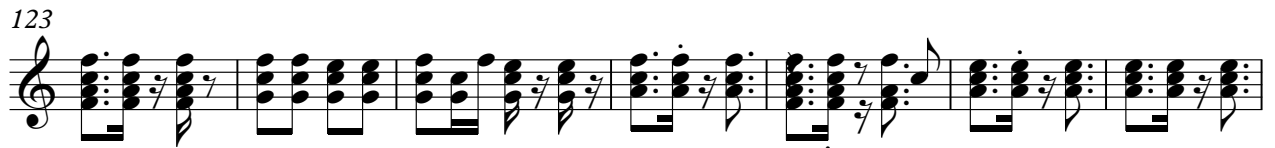

130

137

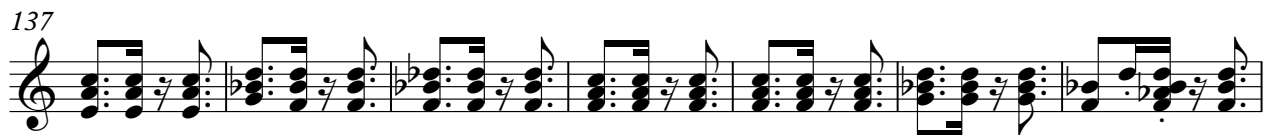

144

151

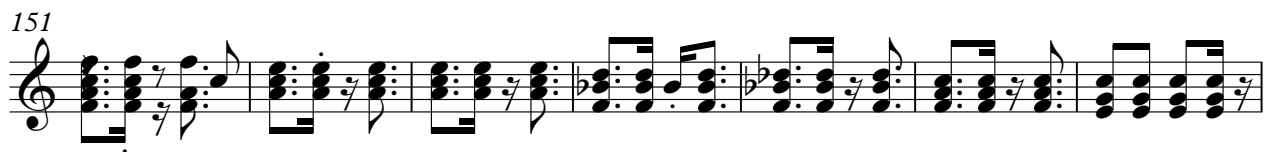

158

165

173

180

187

192

♩ = 69,999985

**97**

102

105

**89**

♩ = 69,999985

5

10

19

35

39

43

48

52

56

61

65

2

Angelica

70

74

34

112

116

121

125

23

150

23

24

# Angelica - Semente do Amanha

5-string Electric Bass

♩ = 69,999985

V.S.

102

109

116

124

130

137

145

152

159

167

174

181

188

193

♩ = 69,999985

13

19

26

33

40

47

V.S.

54

60

66

72

78

84

90

96

101

106

112

118

V.S.

124

130

136

142

148

154

160

166

172

178

184

190

V.S.

194

Synth Strings

Angelica - Semente do Amanha

♩ = 69,999985

10 20 37 47 57 67 78 88 97 106

V.S.

Synth Strings

115

125

136

146

157

168

178

188

193

Viola

Angelica - Semente do Amanha

♩ = 69,999985

4

12

20

40

49

56

16

6

3

6

6

74

6

3

83

92

26

Viola

124

129

137

147

155

163

173

181

188

♩ = 69,999985

7 11

24 5

32 164

♩ = 69,999985

10

13

184