

♩ = 86,000053

Flute

Oboe

Clarinet in Bb

Bassoon

Horn in F

Trombone

Percussion

Tubular Bells

CATS

Kora

5-string Fretless Electric Bass

Electric Piano

Synth Strings

♩ = 86,000053

Lead 4 (Chiff)

Solo

2

17

Fl.

Bsn.

Kora

E. Bass

20

Fl.

Bsn.

Kora

E. Bass

23

Fl.

Ob.

Bsn.

Hn.

Kora

E. Bass

Syn. Str.

Solo

26 ♩ = 73,000069

Fl.

Bsn.

Hn.

Kora

E. Bass

Syn. Str.

Solo ♩ = 73,000069

28 ♩ = 115,000031

Fl.

Ob.

Bsn.

Hn.

Kora

E. Bass

Syn. Str.

Solo ♩ = 115,000031

31

Ob.
Bsn.
Hn.
Kora
E. Bass
Syn. Str.
Solo

34

$\text{♩} = 102,000053 \quad \text{♩} = 88,000023$

Fl.
Bsn.
Hn.
Kora
E. Bass
Syn. Str.
Solo

37

Fl. Cl. Bsn. Hn. Kora E. Bass Syn. Str.

40

Fl. Ob. Cl. Bsn. Hn. Kora E. Bass Syn. Str.

43

Fl.
Ob.
Cl.
Bsn.
Hn.
Kora
E. Bass
Syn. Str.
Solo

46

$\text{♩} = 94,000130$

Fl.
Ob.
Bsn.
Hn.
Perc.
Kora
E. Bass
Syn. Str.
Solo

$\text{♩} = 94,000130$

49

Fl.

Ob.

Cl.

Hn.

Tbn.

Perc.

Kora

E. Bass

Syn. Str.

Solo

♩ = 81,000084

51

Fl.
Ob.
Cl.
Bsn.
Hn.
Perc.
Kora
E. Bass
Syn. Str.
Solo

♩ = 81,000084

53

Fl.
Bsn.
Hn.
Kora
E. Bass
Syn. Str.
Solo

55 $\text{♩} = 115,000031$

Fl.

Ob.

Bsn.

Hn.

Kora

E. Bass

Syn. Str.

Solo $\text{♩} = 115,000031$

58 $\text{♩} = 108,000107$ $\text{♩} = 100,000000$ $\text{♩} = 90,000092$

Ob.

Bsn.

Hn.

Tbn.

Kora

E. Bass

Syn. Str.

Solo $\text{♩} = 108,000107$ $\text{♩} = 100,000000$ $\text{♩} = 90,000092$

♩ = 80,000060,00002700094,000130

61

Bsn.

Hn.

Tbn.

Perc.

Kora

E. Bass

Syn. Str.

Solo

11

3

♩ = 80,000060,00002700094,000130

♩ = 42,0000180

♩ = 80,000060,000027

64

Ob.

Cl.

Bsn.

Hn.

Perc.

Kora

E. Bass

Syn. Str.

Solo

♩ = 79,000069

♩ = 88,000023

3

6

♩ = 88,000023

♩ = 79,000069

♩ = 74,000076

67

Ob.

Bsn.

Hn.

Perc.

Kora

E. Bass

Syn. Str.

70

♩ = 66,000069 ♩ = 79,000069

Bsn.

Hn.

Kora

E. Bass

E. Piano

Syn. Str.

Lead 4

3

74

Hn.

Perc.

Tub. B.

E. Piano

Syn. Str.

Lead 4

3

77 ♩ = 75,000000 ♩ = 71,000038 ♩ = 58,000042

Fl.

Ob.

Cl.

Bsn.

Hn.

Tbn.

Perc.

Tub. B.

Kora

E. Bass

E. Piano

Syn. Str.

Lead 4

Solo

♩ = 75,000000 ♩ = 71,000038 ♩ = 58,000042

Flute

♩ = 86,000053
13

17

21

25 ♩ = 73,000069 ♩ = 115,000031
5

35 ♩ = 102,000085,000023

39

42

45 ♩ = 94,000130
3

49 ♩ = 81,000084

55 ♩ = 115,000031 ♩ = 108,000000,000002 ♩ = 80,000000,0000130
3 4

2

Flute

66 = 79,00000000023 = 74,000076 = 66,000069 = 75,00000000038 = 58,000042

6 **4** **3**

Oboe

♩ = 86,000053 **23** ♩ = 73,000069 **3**

30 ♩ = 115,000031 ♩ = 102,000083 ♩ = 108,000023

40 **3**

47 ♩ = 94,000130 **3** ♩ = 81,000084 **3**

56 ♩ = 115,000031 ♩ = 108,000092 ♩ = 86,500000 ♩ = 113,000030 **4**

66 ♩ = 79,000069 ♩ = 88,000023 ♩ = 74,000076 **5**

73 ♩ = 66,000069 **4** ♩ = 79,000069 ♩ = 75,000000 ♩ = 71,000038 **3** ♩ = 58,000042

Clarinet in B \flat

$\text{♩} = 86,000053$ $\text{♩} = 73,000069$ $\text{♩} = 115,000031$ $\text{♩} = 102,000050$

25 **4** **5** **4**

39

44

$\text{♩} = 94,000130$

2 **3**

52

$\text{♩} = 81,000084$ $\text{♩} = 115,000031$ $\text{♩} = 108,000009$ $\text{♩} = 80,000040$

4 **3** **3**

65

$\text{♩} = 79,000069$ $\text{♩} = 88,000023$ **6** $\text{♩} = 74,000076$

73

$\text{♩} = 66,000069$ $\text{♩} = 79,000069$ $\text{♩} = 75,000000$ $\text{♩} = 71,000038$ $\text{♩} = 58,000042$

4 **2**

Bassoon

♩ = 86,000053
2

3

7

3

11

3

16

3

20

♩ = 73,000069
25

♩ = 115,000031

♩ = 102,000053
♩ = 102,000053
♩ = 102,000053
♩ = 102,000053

30

36

3

3

40

44

♩ = 94,000130

4

2 $\text{♩} = 81,000084$ Bassoon

51

$\text{♩} = 115,000031$ $\text{♩} = 108,000107$ $\text{♩} = 100,000092$

56

$\text{♩} = 80,000042$ $\text{♩} = 70,000030$

61

$\text{♩} = 79,000023$ $\text{♩} = 74,000076$

65

$\text{♩} = 66,000069$ $\text{♩} = 79,000069$

70

$\text{♩} = 75,000000$ $\text{♩} = 71,000038$ $\text{♩} = 58,000042$

74

Horn in F

♩ = 86,000053 ♩ = 73,000069

23

28 ♩ = 115,000031

2

35 ♩ = 102,000023

41

45 ♩ = 94,000130

49 ♩ = 81,000084

54 ♩ = 115,000031 ♩ = 108,000107 ♩ = 90,000090

2

61 ♩ = 80,000042 ♩ = 79,000069 ♩ = 88,000020

67 ♩ = 74,000076

2

73 ♩ = 66,000069 ♩ = 75,000000 ♩ = 71,500084

2

Trombone

♪ = 86,000053 ♭ = 73,000069 ♭ = 115,000031 ♭ = 102,000053 ♭ = 88,00002

25 **4** **5** **12**

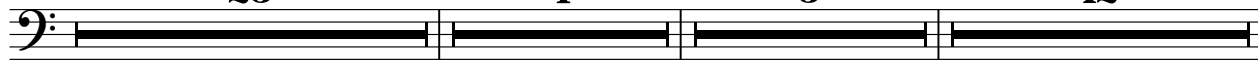

47 ♭ = 94,000130 ♭ = 81,000084 ♭ = 115,000031

2 **4** **3**

59 ♭ = 108,000106 ♭ = 90,000092 ♭ = 80,000050 ♭ = 72,000031 ♭ = 79,000069 ♭ = 88,00002

4

67 ♭ = 74,000076 ♭ = 66,000069 ♭ = 75,000038 ♭ = 58,000042

6 **4** **2**

Percussion

$\text{♩} = 86,000053$ $\text{♩} = 73,000069$ $\text{♩} = 115,000031$ $\text{♩} = 102,000053$ $\text{♩} = 88,00002$

25 **4** **5** **11**

46

$\text{♩} = 94,000130$

50

$\text{♩} = 81,000084$ $\text{♩} = 115,000031$ $\text{♩} = 108,0000092$

4 **3**

61

$\text{♩} = 80,000000$ $\text{♩} = 101,000000$ $\text{♩} = 130$

65

$\text{♩} = 79,000069$ $\text{♩} = 88,000023$ $\text{♩} = 74,000076$

6 **6**

68

$\text{♩} = 66,000069$ $\text{♩} = 79,000069$

3 **2**

75

$\text{♩} = 75,000000$ $\text{♩} = 71,000038$ $\text{♩} = 58,000042$

3

Tubular Bells

♩ = 86,000053 ♩ = 73,000069 ♩ = 115,000031 ♩ = 102,000053 ♩ = 88,00002

CATS **25** **4** **5** **12**

47 ♩ = 94,000130 ♩ = 81,000084 ♩ = 115,000031 ♩ = 108,0000092 ♩ = 86,5000000 ♩ = 1130

5 **4** **3** - - - **4**

66 ♩ = 79,000069 ♩ = 88,000023 ♩ = 74,000076 ♩ = 66,000069

6 **2**

76 ♩ = 75,000000 ♩ = 71,000038 ♩ = 58,000042

2

Kora

♩ = 86,000053

4

7

10

13

16

19

22

25

28

♩ = 115,000031

V.S.

31

34

$\text{♩} = 102,000053$ $\text{♩} = 88,000023$

37

40

43

46

$\text{♩} = 94,000130$

48

50

52

$\text{♩} = 81,000084$

54

Kora

56 ♩ = 115,000031

59 ♩ = 108,000107 ♩ = 100,0000000092 ♩ = 80,000000 ♩ = 51,00

62 ♩ = 42,00001000130

65 ♩ = 79,000069 ♩ = 88,000023 ♩ = 74,000076

68

72 ♩ = 66,000069 ♩ = 79,000069 ♩ = 75,0000000038 ♩ = 58,000042

4 3

5-string Fretless Electric Bass

♩ = 86,000053

8

15

22

♩ = 73,000069

28

♩ = 115,000031

33

♩ = 102,88,005023

39

45

♩ = 94,000130

50

♩ = 81,000084

56

♩ = 115,000031

♩ = 108,000107 ♩ = 100,90,000092

V.S.

2

5-string Fretless Electric Bass

61

♩ = 80,0000002 72,000030

♩ = 79,0000002

67

♩ = 74,000076

72

♩ = 66,0000069

♩ = 75,0000038 ♩ = 58,000042

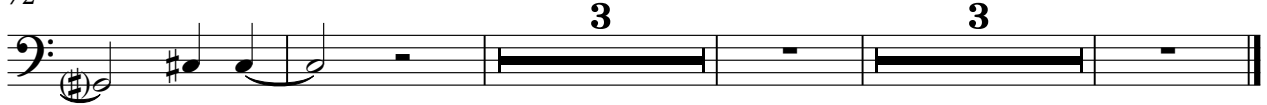

Electric Piano

♪ = 86,000053 ♪ = 73,000069 ♪ = 115,000031 ♪ = 102,000053 ♪ = 88,00002

25 4 5 12

47 ♪ = 94,000130 ♪ = 81,000084 ♪ = 115,000031 ♪ = 108,0000092 ♪ = 86,5000000130

5 4 3 4

66 ♪ = 79,000088900023 ♪ = 74,000076 ♪ = 70,000069

76 ♪ = 75,000000 ♪ = 71,000038 ♪ = 58,000042

Synth Strings

24 $\text{♩} = 86,000053$ $\text{♩} = 73,000069$

29 $\text{♩} = 115,000031$ $\text{♩} = 102,88006023$

36

44 $\text{♩} = 94,000130$

51 $\text{♩} = 81,000084$

56 $\text{♩} = 115,000031$ $\text{♩} = 108,000107$ $\text{♩} = 100,000092$ $\text{♩} = 80,5000000110$

63 $\text{♩} = 79,000086$ $\text{♩} = 74,000076$

70 $\text{♩} = 66,00009000069$

74 $\text{♩} = 75,000007$ $\text{♩} = 1,000038$ $\text{♩} = 58,000042$

3

Lead 4 (Chiff)

♪ = 86,000053 ♪ = 73,000069 ♪ = 115,000031 ♪ = 102,000053 ♪ = 88,00002

47 ♪ = 94,000130 ♪ = 81,000084 ♪ = 115,000031 ♪ = 102,000053 ♪ = 88,00002

66 ♪ = 79,000088 ♪ = 74,000076 ♪ = 66,000069 ♪ = 79,000069

74

77 ♪ = 75,000000 ♪ = 71,000038 ♪ = 58,000042

Solo

♩ = 86,000053

24

26 ♩ = 73,000069

28

31 ♩ = 102,088,000023

36 9

47 ♩ = 94,000130

50

52 ♩ = 81,000084

53

54

V.S.

2

Solo

56 $\text{♩} = 115,000031$ $\text{♩} = 108,000107$ $\text{♩} = 100,000000$

60 $\text{♩} = 90,000092$ $\text{♩} = 80,000000$ $\text{♩} = 74,000110$

63

66 $\text{♩} = 79,000069$ $\text{♩} = 88,000023$ $\text{♩} = 74,000076$ $\text{♩} = 66,000069$ $\text{♩} = 75,000000$ $\text{♩} = 38$ $\text{♩} = 58,000042$

6 **4** **3**