

Angelika Milster - Ich Liebe Dich

♩ = 89,000961

MELODY

PAN FLUTE

WHISTLE

DRUMS

CLEAN GTR

CHOIR AAHS

ACCORDION

SYN BASS 2

SLOWSTRING

SYN STR 1

CHARANG

SWEEP PAD

SPACEVOICE

STRINGS

♩ = 89,000961

14

MELODY

DRUMS

SYN BASS 2

SYN STR 1

16

MELODY

DRUMS

ACCORDION

SYN BASS 2

SYN STR 1

CHARANG

18

MELODY

WHISTLE

DRUMS

ACCORDION

SYN BASS 2

SYN STR 1

CHARANG

20

MELODY

DRUMS

ACCORDION

SYN BASS 2

SYN STR 1

CHARANG

22

MELODY

DRUMS

ACCORDION

SYN BASS 2

SYN STR 1

CHARANG

24

MELODY

WHISTLE

DRUMS

CLEAN GTR

ACCORDION

SYN BASS 2

SYN STR 1

CHARANG

SPACEVOICE

26

MELODY

WHISTLE

DRUMS

SYN BASS 2

SYN STR 1

CHARANG

SPACEVOICE

28

MELODY

WHISTLE

DRUMS

SYN BASS 2

SYN STR 1

CHARANG

SPACEVOICE

29

MELODY

WHISTLE

DRUMS

SYN BASS 2

SYN STR 1

CHARANG

31

MELODY

WHISTLE

DRUMS

SYN BASS 2

SYN STR 1

CHARANG

33

MELODY

DRUMS

CLEAN GTR

SYN BASS 2

SLOWSTRING

SYN STR 1

SPACEVOICE

35

MELODY

DRUMS

SYN BASS 2

SLOWSTRING

SYN STR 1

SPACEVOICE

37

MELODY

DRUMS

SYN BASS 2

SLOWSTRING

SYN STR 1

SPACEVOICE

39

MELODY

DRUMS

SYN BASS 2

SLOWSTRING

SYN STR 1

SPACEVOICE

41

MELODY

DRUMS

SYN BASS 2

SLOWSTRING

SPACEVOICE

STRINGS

6 6 6

42

MELODY

DRUMS

SYN BASS 2

SLOWSTRING

SYN STR 1

SPACEVOICE

STRINGS

44

MELODY

DRUMS

SYN BASS 2

SLOWSTRING

SYN STR 1

SPACEVOICE

STRINGS

46

MELODY

DRUMS

SYN BASS 2

SLOWSTRING

SYN STR 1

SPACEVOICE

STRINGS

48

MELODY

PAN FLUTE

DRUMS

CHOIR AAHS

SYN BASS 2

SLOWSTRING

SYN STR 1

SPACEVOICE

STRINGS

50

MELODY

WHISTLE

DRUMS

SYN BASS 2

SYN STR 1

52

MELODY

WHISTLE

DRUMS

SYN BASS 2

SYN STR 1

54

MELODY

WHISTLE

DRUMS

SYN BASS 2

SYN STR 1

56

MELODY

WHISTLE

DRUMS

SYN BASS 2

SYN STR 1

SPACEVOICE

58

MELODY

WHISTLE

DRUMS

SYN BASS 2

SYN STR 1

CHARANG

SPACEVOICE

60

MELODY

WHISTLE

DRUMS

SYN BASS 2

SYN STR 1

CHARANG

SPACEVOICE

62

MELODY

WHISTLE

DRUMS

SYN BASS 2

SYN STR 1

CHARANG

64

MELODY

WHISTLE

DRUMS

SYN BASS 2

SYN STR 1

CHARANG

66

MELODY

DRUMS

CLEAN GTR

SYN BASS 2

SLOWSTRING

SYN STR 1

SPACEVOICE

68

MELODY

DRUMS

SYN BASS 2

SLOWSTRING

SYN STR 1

SPACEVOICE

70

MELODY

DRUMS

SYN BASS 2

SLOWSTRING

SYN STR 1

SPACEVOICE

72

MELODY

DRUMS

SYN BASS 2

SLOWSTRING

SYN STR 1

SPACEVOICE

74

MELODY

DRUMS

SYN BASS 2

SLOWSTRING

SPACEVOICE

STRINGS

6 6 6

75

MELODY

DRUMS

SYN BASS 2

SLOWSTRING

SYN STR 1

SPACEVOICE

STRINGS

77

MELODY

DRUMS

SYN BASS 2

SLOWSTRING

SYN STR 1

SPACEVOICE

STRINGS

79

MELODY

DRUMS

SYN BASS 2

SLOWSTRING

SYN STR 1

SPACEVOICE

STRINGS

83

MELODY

WHISTLE

DRUMS

SYN BASS 2

SLOWSTRING

SYN STR 1

SPACEVOICE

STRINGS

85

MELODY

WHISTLE

DRUMS

SYN BASS 2

SLOWSTRING

SYN STR 1

SPACEVOICE

STRINGS

86

MELODY

PAN FLUTE

WHISTLE

DRUMS

CLEAN GTR
T
A
B

CHOIR AAHS

ACCORDION

SYN BASS 2

SLOWSTRING

SYN STR 1

CHARANG

SWEEP PAD

SPACEVOICE

STRINGS

Angelika Milster - Ich Liebe Dich

MELODY

♩ = 89,000961

7

12

18

23

29

35

39

44

47

PAN FLUTE

Angelika Milster - Ich Liebe Dich

♩ = 89,000961

2 3

7

38

49

31

82

4 2

Angelika Milster - Ich Liebe Dich

WHISTLE

♩ = 89,000961

16 3 5

25 6 6 6 6

27 6 6 6 6

29 6 6 6 6

31 6 18

51

54

57 6 6

59 6 6 6

61 6 6 6 6 6

V.S.

2

63

WHISTLE

6 6 6 6

65

18

18

85

2

2

Angelika Milster - Ich Liebe Dich

DRUMS

♩ = 89,000961

5

7

9

11

13

15

17

19

21

V.S.

DRUMS

DRUMS

V.S.

DRUMS

DRUMS

5

83

85

87

2

An empty drum staff for measure 87, consisting of two horizontal lines with a double bar line at the end.

♩ = 89,000961

3

9

38

50

31

4

87

2

ACCORDION

Angelika Milster - Ich Liebe Dich

♩ = 89,000961

15

20

24

62

87

2

♩ = 89,000961

3

8

11

14

17

20

23

26

29

32

V.S.

36

39

42

45

48

51

54

57

60

63

67

70

73

76

79

82

84

87

2

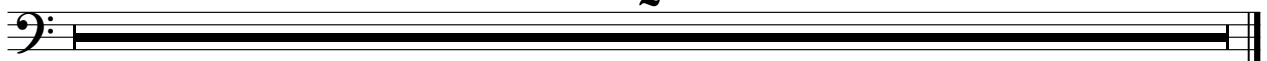

SLOWSTRING

Angelika Milster - Ich Liebe Dich

♩ = 89,000961

3 25

34

43

50

17

74

81

87

2

♩ = 89,000961

7

13

19

26

35

44

52

59

68

77

2

SYN STR 1

83

♩ = 89,000961

15

18

20

22

25

27

30

32

25

CHARANG

58

60

63

65

87

SWEEP PAD

Angelika Milster - Ich Liebe Dich

♩ = 89,000961

3

8

78

87

2

SPACEVOICE

66

71

76

80

83

87

2

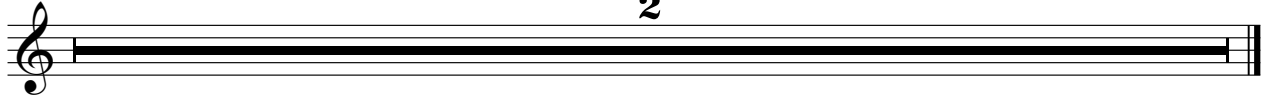

STRINGS

Angelika Milster - Ich Liebe Dich

♩ = 89,000961

39

6 6 6

42

50

24

6 6 6

76

82

84