

Angelika Milster - Immer Wenn Wir Zwei Uns Lieben 2

♩ = 93,000183

PAN FLUTE

MELODY

WHISTLE

DRUMS

MARIMBA

JAZZ GTR

MUTED GTR

HONKY TONK

SYN BASS 2

SYNVOX

E.PIANO 2

SPACEVOICE

♩ = 93,000183

STRINGS

5

PAN FLUTE

DRUMS

SYNVOX

E.PIANO 2

STRINGS

7

WHISTLE

DRUMS

JAZZ GTR

HONKY TONK

SYN BASS 2

SYNVOX

STRINGS

9 3

WHISTLE

DRUMS

JAZZ GTR

HONKY TONK

SYN BASS 2

SYNVOX

STRINGS

11

MELODY

DRUMS

HONKY TONK

SYN BASS 2

SYNVOX

STRINGS

17

19

21

MELODY

DRUMS

HONKY TONK

SYN BASS 2

SYNVOX

STRINGS

23

MELODY

DRUMS

MARIMBA

HONKY TONK

SYN BASS 2

SYNVOX

STRINGS

25

MELODY

DRUMS

HONKY TONK

SYN BASS 2

SYNVOX

SPACEVOICE

STRINGS

27

MELODY

DRUMS

MARIMBA

MUTED GTR

HONKY TONK

SYN BASS 2

SPACEVOICE

STRINGS

29

MELODY

DRUMS

MARIMBA

MUTED GTR

HONKY TONK

SYN BASS 2

SPACEVOICE

STRINGS

31

MELODY

DRUMS

MARIMBA

MUTED GTR

HONKY TONK

SYN BASS 2

SPACEVOICE

STRINGS

33

MELODY

DRUMS

MARIMBA

MUTED GTR

HONKY TONK

SYN BASS 2

SYNVOX

SPACEVOICE

STRINGS

35

MELODY
DRUMS
MUTED GTR
HONKY TONK
SYN BASS 2
SYNVOX
STRINGS

37

MELODY
DRUMS
HONKY TONK
SYN BASS 2
SYNVOX
STRINGS

39

MELODY

DRUMS

HONKY TONK

SYN BASS 2

SYNVOX

STRINGS

41

MELODY

DRUMS

HONKY TONK

SYN BASS 2

SYNVOX

STRINGS

43

45

47

MELODY

DRUMS

HONKY TONK

SYN BASS 2

SYNVOX

STRINGS

49

MELODY

DRUMS

MARIMBA

HONKY TONK

SYN BASS 2

SYNVOX

SPACEVOICE

STRINGS

51

MELODY

DRUMS

MARIMBA

MUTED GTR

HONKY TONK

SYN BASS 2

SYNVOX

SPACEVOICE

STRINGS

53

MELODY

DRUMS

MARIMBA

MUTED GTR

HONKY TONK

SYN BASS 2

SPACEVOICE

STRINGS

55

MELODY

DRUMS

MARIMBA

MUTED GTR

HONKY TONK

SYN BASS 2

SPACEVOICE

STRINGS

57

MELODY

DRUMS

MARIMBA

MUTED GTR

HONKY TONK

SYN BASS 2

SPACEVOICE

STRINGS

59

MELODY

DRUMS

MARIMBA

MUTED GTR

HONKY TONK

SYN BASS 2

SYNVOX

SPACEVOICE

STRINGS

61

63

65

67

69

MELODY

WHISTLE

DRUMS

MARIMBA

JAZZ GTR

MUTED GTR

HONKY TONK

SYN BASS 2

SYNVOX

SPACEVOICE

STRINGS

71

MELODY

DRUMS

MARIMBA

MUTED GTR

HONKY TONK

SYN BASS 2

SPACEVOICE

STRINGS

73

MELODY

DRUMS

MARIMBA

MUTED GTR

HONKY TONK

SYN BASS 2

SPACEVOICE

STRINGS

75

MELODY

DRUMS

MARIMBA

MUTED GTR

HONKY TONK

SYNVOX

SPACEVOICE

STRINGS

77

MELODY

DRUMS

MARIMBA

MUTED GTR

HONKY TONK

SYN BASS 2

SYNVOX

SPACEVOICE

STRINGS

79

MELODY

DRUMS

MARIMBA

MUTED GTR

HONKY TONK

SYN BASS 2

SPACEVOICE

STRINGS

81

MELODY

DRUMS

MARIMBA

MUTED GTR

HONKY TONK

SYN BASS 2

SPACEVOICE

STRINGS

83

MELODY

DRUMS

MARIMBA

MUTED GTR

HONKY TONK

SYN BASS 2

SPACEVOICE

STRINGS

85

MELODY

DRUMS

MARIMBA

MUTED GTR

HONKY TONK

SYN BASS 2

SYNVOX

SPACEVOICE

STRINGS

87

MELODY

DRUMS

MARIMBA

MUTED GTR

HONKY TONK

SYN BASS 2

SPACEVOICE

STRINGS

89

MELODY

DRUMS

MARIMBA

MUTED GTR

HONKY TONK

SYN BASS 2

SPACEVOICE

STRINGS

91

MELODY

DRUMS

MARIMBA

MUTED GTR

HONKY TONK

SYN BASS 2

SPACEVOICE

STRINGS

93

PAN FLUTE

MELODY

WHISTLE

DRUMS

MARIMBA

JAZZ GTR

MUTED GTR

HONKY TONK

SYN BASS 2

SYNVOX

E.PIANO 2

SPACEVOICE

STRINGS

MELODY

Angelika Milster - Immer Wenn Wir Zwei Uns Lieben 2

♩ = 93,000183

9

13

17

21

25

29

32

36

40

44

48

52

56

59

70

73

77

81

84

87

90

92

WHISTLE

Angelika Milster - Immer Wenn Wir Zwei Uns Lieben 2

♩ = 93,000183

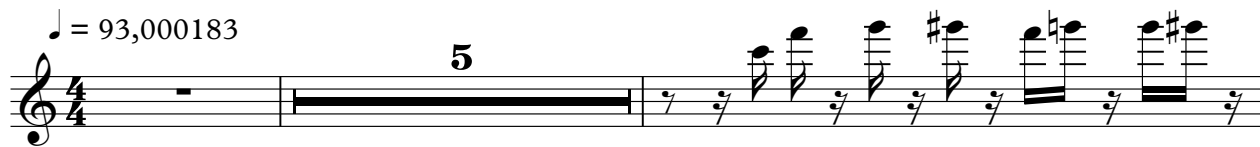

5

8

10

55

66

68

70

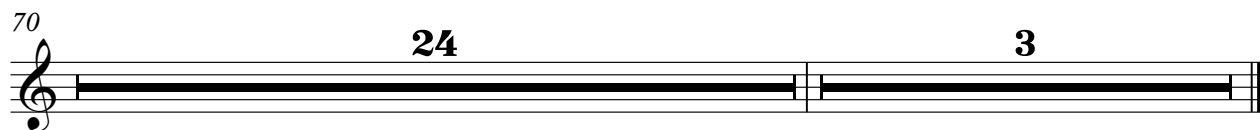

24 3

DRUMS

Angelika Milster - Immer Wenn Wir Zwei Uns Lieben 2

♩ = 93,000183

V.S.

DRUMS

23

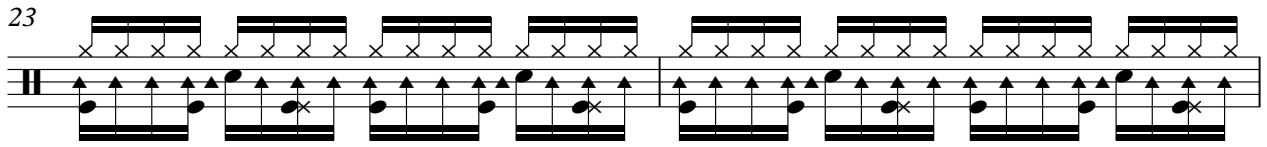

25

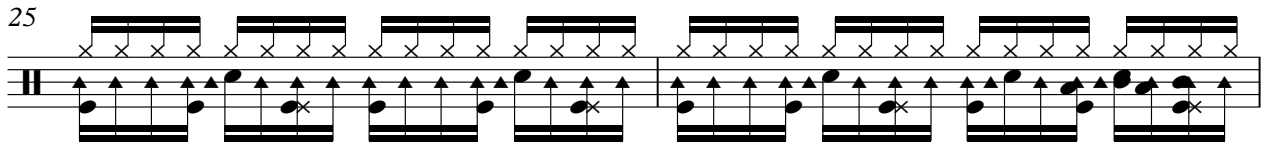

27

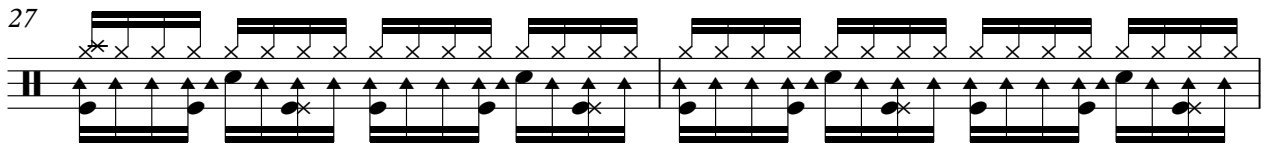

29

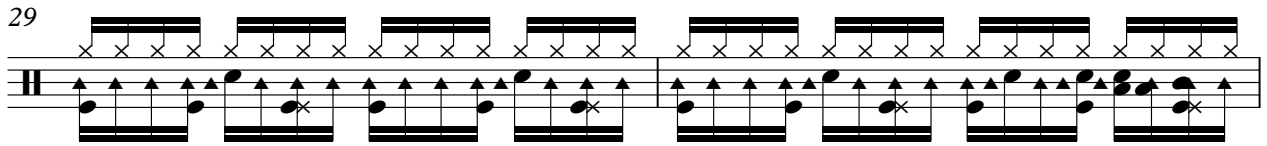

31

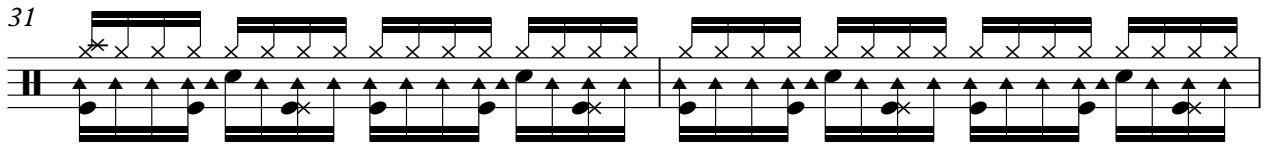

33

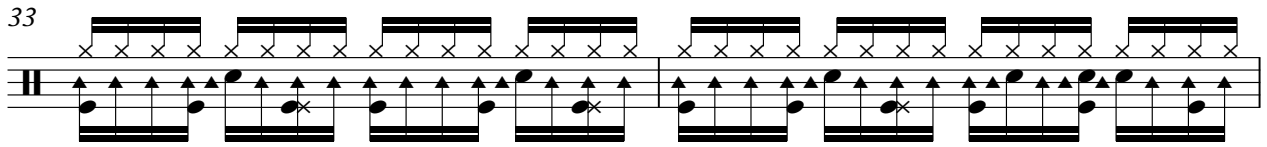

35

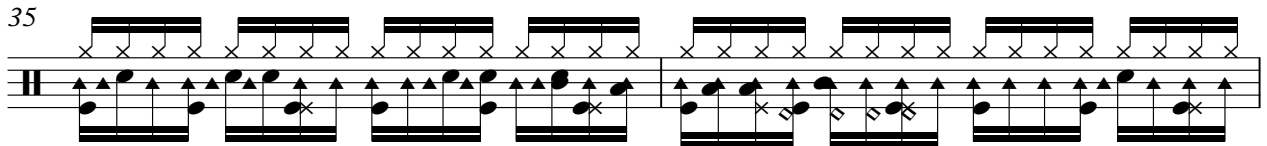

37

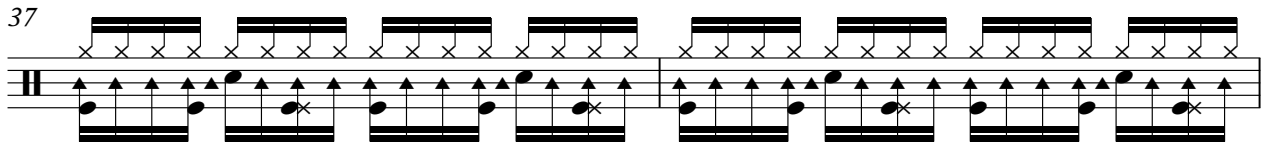

39

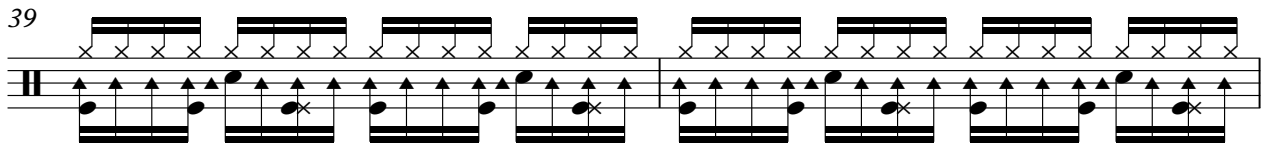

41

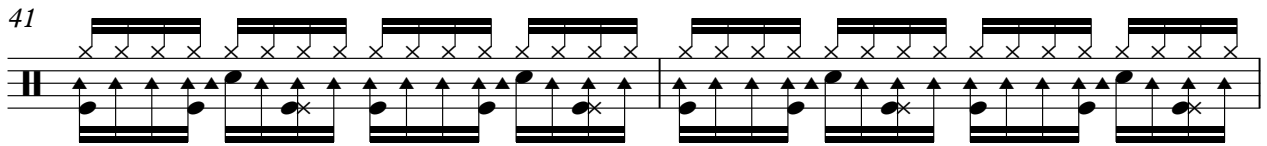

DRUMS

43

45

47

49

51

53

55

57

59

61

V.S.

DRUMS

DRUMS

83

85

87

89

91

93

MARIMBA

Angelika Milster - Immer Wenn Wir Zwei Uns Lieben 2

♩ = 93,000183

16

5

24

2

28

30

32

34

8

43

5

MARIMBA

82

84

86

88

90

92

♩ = 93,000183

5

8

10

55

66

68

70

24 3

Angelika Milster - Immer Wenn Wir Zwei Uns Lieben 2

MUTED GTR

♩ = 93,000183

25

28

30

32

34

37

15

54

56

58

60

8

70

72

75

78

80

82

84

86

88

90

MUTED GTR

92

- The piece ends with a double bar line.

HONKY TONK

Angelika Milster - Immer Wenn Wir Zwei Uns Lieben 2

♩ = 93,000183

5

9

12

15

18

21

24

27

V.S.

30

33

36

39

42

45

48

51

HONKY TONK

54

57

60

67

70

73

76

79

82

V.S.

HONKY TONK

85

88

91

93

♩ = 93,000183

5

9

12

15

18

21

24

27

30

33

V.S.

36

39

42

45

48

51

54

57

60

66

69

72

78

81

84

87

90

92

♩ = 93,000183

8

15

22 **7**

35

42

48 **7**

60

67 **5**

77 **7 8 3**

♩ = 93,000183

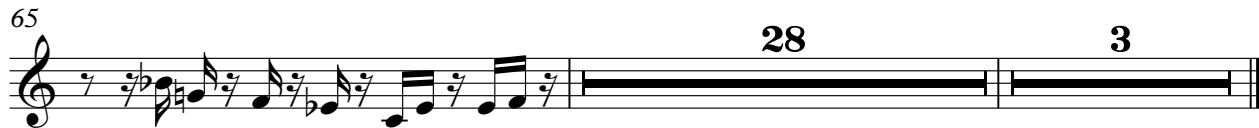
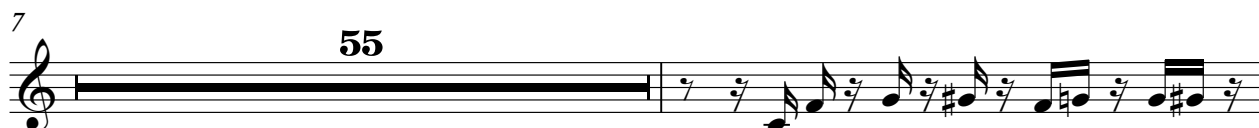

♩ = 93,000183

23

28

31

34 15

53 3

56 3

59 9

71

74

78

81

84

87

90

92

3

STRINGS

Angelika Milster - Immer Wenn Wir Zwei Uns Lieben 2

♩ = 93,000183

8

15

21

28

34

41

47

53

59

V.S.

STRINGS

66

72

78

84

90
