

Angelo Branduardi - La Demoiselle

♩ = 99,000099

Melodie

Oboe

Fr. horn

Trombone

Drums

Nylon gt

Bass

♩ = 99,000099

Strings

Strings

5

Melodie

Drums

Nylon gt

Bass

7

Melodie

Drums

Nylon gt

Bass

10

Melodie

Drums

Nylon gt

Bass

13

Melodie

Oboe

Drums

Nylon gt

Bass

15

Melodie

Oboe

Drums

Nylon gt

Bass

17

Melodie

Drums

Nylon gt

Bass

20

Melodie

Drums

Nylon gt

Bass

23

Melodie

Oboe

Drums

Nylon gt

Bass

Strings

Strings

25

Melodie

Oboe

Drums

Nylon gt

Bass

Strings

Strings

27

Melodie

Oboe

Drums

Nylon gt

Bass

Strings

Strings

29

Melodie

Oboe

Drums

Nylon gt

Bass

Strings

Strings

31

Melodie

Oboe

Fr. horn

Trombone

Drums

Nylon gt

Bass

Strings

Strings

33

Oboe

Fr.horn

Trombone

Drums

Nylon gt

Bass

Strings

Strings

35

Oboe

Fr.horn

Trombone

Drums

Nylon gt

Bass

Strings

Strings

37

Oboe

Fr.horn

Trombone

Drums

Nylon gt

Bass

Strings

Strings

39

Oboe

Fr.horn

Trombone

Drums

Nylon gt

Bass

Strings

Strings

41

Melodie

Oboe

Drums

Nylon gt

Bass

43

Melodie

Drums

Nylon gt

Bass

45

Melodie

Drums

Nylon gt

Bass

47

Melodie

Oboe

Drums

Nylon gt

Bass

50

Melodie

Oboe

Drums

Nylon gt

Bass

Strings

Strings

52

54

56

Melodie

Oboe

Drums

Nylon gt

Bass

Strings

Strings

59

Melodie

Oboe

Drums

Nylon gt

Bass

Strings

Strings

61

Melodie

Oboe

Drums

Nylon gt

Bass

Strings

Strings

63

Melodie

Oboe

Drums

Nylon gt

Bass

Strings

Strings

65

Melodie

Oboe

Drums

Nylon gt

Bass

Strings

Strings

67

Melodie

Oboe

Fr.horn

Trombone

Drums

Nylon gt

Bass

Strings

Strings

69

Oboe

Fr.horn

Trombone

Drums

Nylon gt

Bass

Strings

Strings

71

Oboe

Fr.horn

Trombone

Drums

Nylon gt

Bass

Strings

Strings

73

Oboe

Fr.horn

Trombone

Drums

Nylon gt

Bass

Strings

Strings

75

Melodie

Oboe

Fr.horn

Trombone

Drums

Nylon gt

Bass

Strings

Strings

77

Melodie

Oboe

Drums

Nylon gt

Bass

Strings

Strings

79

Melodie

Drums

Nylon gt

Bass

Strings

Strings

81

Melodie

Drums

Nylon gt

Bass

Strings

Strings

87

Melodie

Oboe

Drums

Nylon gt

Bass

Strings

Strings

89

Melodie

Oboe

Drums

Nylon gt

Bass

Strings

Strings

91

Melodie

Oboe

Drums

Nylon gt

Bass

Strings

Strings

93

Melodie

Oboe

Fr.horn

Trombone

Drums

Nylon gt

Bass

Strings

Strings

95

Oboe

Fr.horn

Trombone

Drums

Nylon gt

Bass

Strings

Strings

97

Oboe

Fr.horn

Trombone

Drums

Nylon gt

Bass

Strings

Strings

99

Oboe

Fr.horn

Trombone

Drums

Nylon gt

Bass

Strings

Strings

101

Oboe

Fr.horn

Trombone

Drums

Nylon gt

Bass

Strings

Strings

103

Oboe

Fr.horn

Trombone

Drums

Nylon gt

Bass

Strings

Strings

105

Oboe

Fr.horn

Trombone

Drums

Nylon gt

Bass

Strings

Strings

107

Oboe

Fr.horn

Trombone

Drums

Nylon gt

Bass

Strings

Strings

109

Oboe

Fr.horn

Trombone

Drums

Nylon gt

Bass

Strings

Strings

111

Oboe

Fr.horn

Trombone

Drums

Nylon gt

Bass

Strings

Strings

113

Oboe

Fr.horn

Trombone

Drums

Nylon gt

Bass

Strings

Strings

115

Melodie

Oboe

Fr.horn

Trombone

Drums

Nylon gt

Bass

Strings

Strings

Angelo Branduardi - La Demoiselle

Melodie

♩ = 99,000099

4

8

12

16

20

24

26

29

9

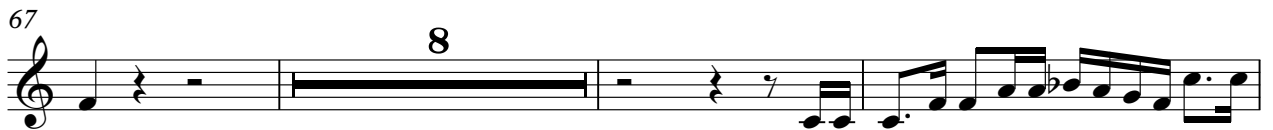
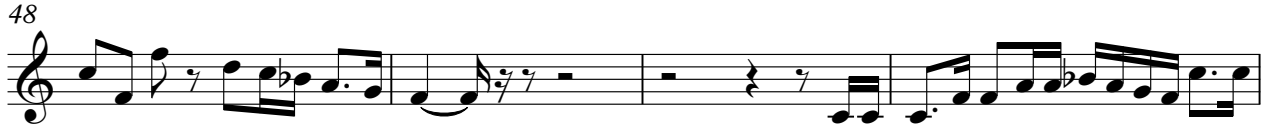

86

89

92

Angelo Branduardi - La Demoiselle

Oboe

♩ = 99,000099

12

15

24

26

30

33

35

38

41

50

58

61

64

68

70

73

76

85

87

89

6

93

96

99

102

105

108

111

113

115

Angelo Branduardi - La Demoiselle

Fr.horn

♩ = 99,000099

31

34

38 27

68

71

76 18

96

100

104

108

V.S.

Trombone

Angelo Branduardi - La Demoiselle

♩ = 99,000099

31

36

39

27

70

73

18

94

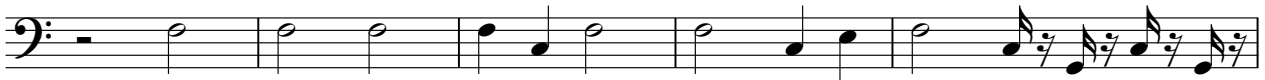

99

103

107

111

V.S.

115

Angelo Branduardi - La Demoiselle

Drums

♩ = 99,000099

5

9

13

17

20

23

26

29

32

35

V.S.

Drums

38

42

45

48

51

54

57

60

63

66

Drums

69

72

75

78

81

84

87

90

93

96

V.S.

Drums

99

102

105

108

111

114

Angelo Branduardi - La Demoiselle

Nylon gt

♩ = 99,000099

4

6

8

10

12

15

16

18

20

V.S.

46

49

51

53

55

57

60

62

64

67

V.S.

69

71

74

77

80

82

85

87

89

91

94

96

98

100

103

105

107

110

112

114

Angelo Branduardi - La Demoiselle

Bass

♩ = 99,000099

V.S.

56

62

67

72

77

82

87

92

98

103

Angelo Branduardi - La Demoiselle

Strings

♩ = 99,000099

23

25

27

31

33

35

38

11

Strings

51

54

57

60

62

65

68

70

73

77

82 **Strings** 3

85

88

90

94

96

98

102

104

106

V.S.

Angelo Branduardi - La Demoiselle

Strings

♩ = 99,000099

23

25

27

31

34

37

51

55

59

61

V.S.

63

63

67

67

69

69

71

71

75

75

81

81

86

86

88

88

90

90

94

94

Strings

96

98

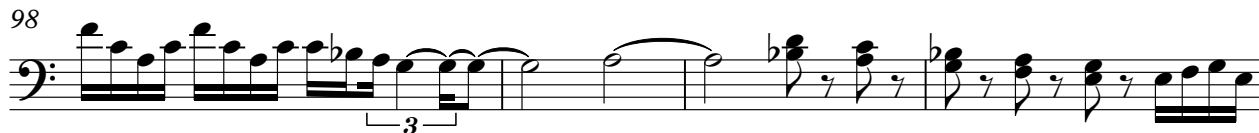

102

104

106

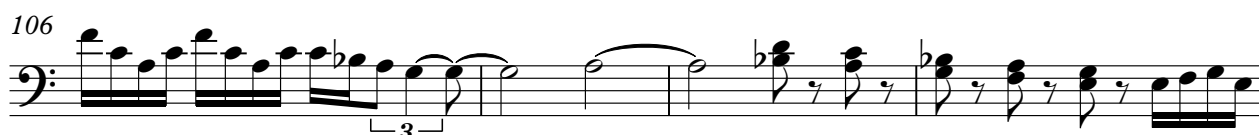

110

112

114

