

Angelo Branduardi - La Pulce D'Acqua

♩ = 89,000961

OBOE

FR.HORN

TRUMPET

TROMBONE

MELODY

DRUMS

STEEL GTR

NYLON GTR

FRETLESS

♩ = 89,000961

STRINGS

STRINGS

GTFRETNOS

MELODY

DRUMS

STEEL GTR

NYLON GTR

FRETLESS

GTFRETNOS

MELODY

DRUMS

STEEL GTR

NYLON GTR

FRETLESS

GTFRETNOIS

OBOE

MELODY

DRUMS

STEEL GTR

NYLON GTR

FRETLESS

GTFRETNOIS

OBOE

MELODY

DRUMS

STEEL GTR

NYLON GTR

FRETLESS

GTFRETNOIS

MELODY ¹⁷ ³

DRUMS

STEEL GTR

NYLON GTR

FRETLESS

GTFRETNOS

MELODY ²⁰

DRUMS

STEEL GTR

NYLON GTR

FRETLESS

GTFRETNOS

OBOE

MELODY ²³

DRUMS

STEEL GTR

NYLON GTR

FRETLESS

STRINGS

STRINGS

GTFRETNOS

26

OBOE

MELODY

DRUMS

STEEL GTR

NYLON GTR

FRETLESS

STRINGS

STRINGS

29

OBOE

MELODY

DRUMS

STEEL GTR

NYLON GTR

FRETLESS

STRINGS

STRINGS

32

35

38

OBOE

FR.HORN

TRUMPET

TROMBONE

DRUMS

STEEL GTR

NYLON GTR

FRETLESS

STRINGS

STRINGS

41

OBOE

MELODY

DRUMS

STEEL GTR

NYLON GTR

FRETLESS

GTFRETNOS

MELODY 43 7

DRUMS

STEEL GTR

NYLON GTR

FRETLESS

GTFRETNOSIS

MELODY 46

DRUMS

STEEL GTR

NYLON GTR

FRETLESS

GTFRETNOSIS

OBOE 49

MELODY

DRUMS

STEEL GTR

NYLON GTR

FRETLESS

GTFRETNOSIS

MELODY ⁵²

DRUMS

STEEL GTR

NYLON GTR

FRETLESS

STRINGS

STRINGS

GTFRETNOIS

MELODY ⁵⁵

DRUMS

STEEL GTR

NYLON GTR

FRETLESS

STRINGS

STRINGS

GTFRETNOIS

58

OBOE

MELODY

DRUMS

STEEL GTR

NYLON GTR

FRETLESS

STRINGS

STRINGS

GTFRETNOS

61

OBOE

MELODY

DRUMS

STEEL GTR

NYLON GTR

FRETLESS

STRINGS

STRINGS

64

OBOE

MELODY

DRUMS

STEEL GTR

NYLON GTR

FRETLESS

STRINGS

STRINGS

67

OBOE

FR. HORN

TRUMPET

TROMBONE

MELODY

DRUMS

STEEL GTR

NYLON GTR

FRETLESS

STRINGS

STRINGS

70

72

75

OBOE

FR.HORN

TRUMPET

TROMBONE

MELODY

DRUMS

STEEL GTR

NYLON GTR

FRETLESS

STRINGS

STRINGS

GTFRETNOS

78

OBOE

MELODY

DRUMS

STEEL GTR

NYLON GTR

FRETLESS

STRINGS

STRINGS

GTFRETNOS

MELODY ⁸¹ ¹³

DRUMS

STEEL GTR

NYLON GTR

FRETLESS

STRINGS

STRINGS

GTFRETNOIS

OBOE

MELODY ⁸⁴

DRUMS

STEEL GTR

NYLON GTR

FRETLESS

STRINGS

STRINGS

GTFRETNOIS

86

OBOE

MELODY

DRUMS

STEEL GTR

NYLON GTR

FRETLESS

STRINGS

STRINGS

GTFRETNOS

88

OBOE

MELODY

DRUMS

STEEL GTR

NYLON GTR

FRETLESS

STRINGS

STRINGS

91

OBOE

MELODY

DRUMS

STEEL GTR

NYLON GTR

FRETLESS

STRINGS

STRINGS

94

OBOE

FR. HORN

TRUMPET

TROMBONE

MELODY

DRUMS

STEEL GTR

NYLON GTR

FRETLESS

STRINGS

STRINGS

97

OBOE

FR.HORN

TRUMPET

TROMBONE

DRUMS

STEEL GTR

NYLON GTR

FRETLESS

STRINGS

STRINGS

GTFRETN

NOIS

100

OBOE

FR.HORN

TRUMPET

TROMBONE

DRUMS

STEEL GTR

NYLON GTR

FRETLESS

STRINGS

STRINGS

103

OBOE

FR.HORN

TRUMPET

TROMBONE

DRUMS

STEEL GTR

NYLON GTR

FRETLESS

STRINGS

STRINGS

106

OBOE

FR.HORN

TRUMPET

TROMBONE

DRUMS

STEEL GTR

NYLON GTR

FRETLESS

STRINGS

STRINGS

108

111

114

OBOE
FR.HORN
TRUMPET
TROMBONE
DRUMS
STEEL GTR
NYLON GTR
FRETLESS
STRINGS
STRINGS

116

OBOE
FR.HORN
TRUMPET
TROMBONE
MELODY
DRUMS
STEEL GTR
NYLON GTR
FRETLESS
STRINGS
STRINGS

OBOE

Angelo Branduardi - La Pulce D'Acqua

♩ = 89,000961

12

16

25

27

31

34

36

39

42

51

7

7

59

62

65

69

71

74

77

86

88

90

FR.HORN

Angelo Branduardi - La Pulce D'Acqua

♩ = 89,000961

31

35

39 27

69

72

77 18

97

101

105

109

V.S.

95

98

101

104

107

110

113

116

TROMBONE

116

MELODY

83

87

90

93

95

21

2

DRUMS

Angelo Branduardi - La Pulce D'Acqua

♩ = 89,000961

5

10

14

18

21

24

27

30

33

36

V.S.

DRUMS

39

43

46

49

52

55

58

61

64

67

DRUMS

70

73

76

79

82

85

88

91

94

97

V.S.

DRUMS

100

103

106

109

112

115

STEEL GTR

Angelo Branduardi - La Pulce D'Acqua

♩ = 89,000961

5

8

11

14

16

17

19

21

24

26

3.

V.S.

Measures 33-36: Continuation of the melodic and harmonic patterns.

Measures 37-39: Similar melodic and harmonic patterns.

Measures 44-46: A melodic line with some chromaticism.

Measures 47-49: Continuation of the melodic and harmonic patterns.

52

54

56

58

61

63

65

68

70

72

V.S.

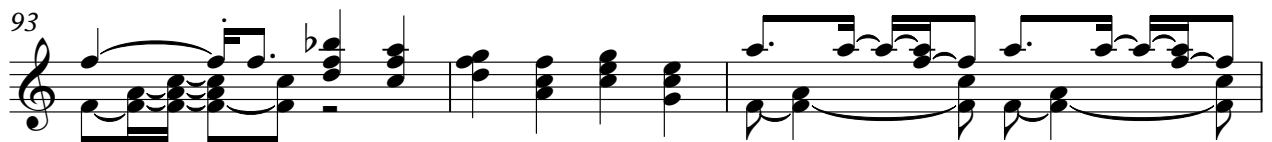
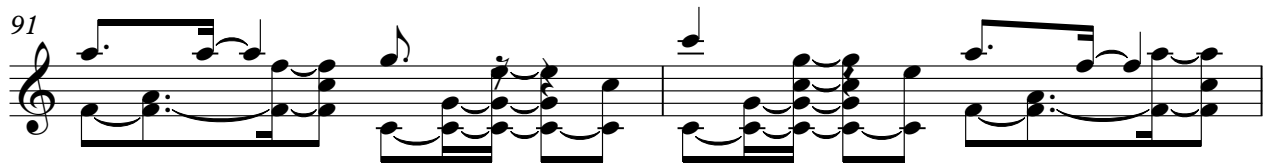
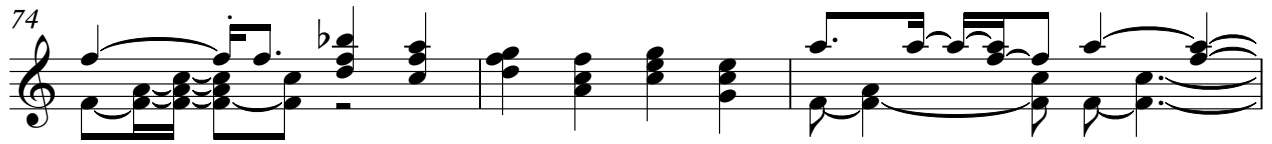

98

100

103

105

107

109

112

114

116

NYLON GTR

Angelo Branduardi - La Pulce D'Acqua

♩ = 89,000961

5

7

10

12

15

16

17

19

21

V.S.

24

26

28

30

33

35

37

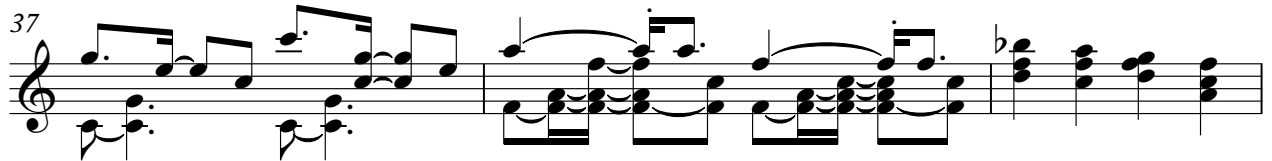

40

42

44

47

50

52

54

56

58

61

63

65

68

V.S.

70

72

75

78

81

83

86

88

90

92

95

97

99

101

104

106

108

111

113

115

V.S.

6

NYLON GTR

116

FRETLESS

Angelo Branduardi - La Pulce D'Acqua

♩ = 89,000961

5

11

16

21

26

31

37

42

47

52

V.S.

57

63

68

73

78

83

88

93

99

104

109

114

STRINGS

Angelo Branduardi - La Pulce D'Acqua

♩ = 89,000961

23

26

28

32

34

36

39

11

STRINGS

52

55

58

61

63

66

69

71

74

78

83 **STRINGS** 3

86

89

91

95

97

99

103

105

107

V.S.

4

STRINGS

111

113

115

STRINGS

Angelo Branduardi - La Pulce D'Acqua

♩ = 89,000961

23

26

28

32

35

38

11

52

56

60

62

V.S.

64

68

70

72

76

82

87

89

91

95

STRINGS

97

99

103

105

107

111

113

115

$\text{♩} = 89,000961$

