

Angelo Branduardi - My Boyfriends Back

♩ = 136,000153
SAX

Alto Saxophone

BRASS

Baroque Trumpet

Percussion

SN

BD

Percussion

HH

RIDE

Percussion

OPEN HH

Percussion

CRASH

Percussion

H,M,L TOMS

Percussion

CLAPS

Handclap

MELODY

Vibraphone

BASS

Electric Bass

♩ = 136,000153
ELEC PIANO

FM Synth

PIANO

Solo

5

9

Alto Sax.

Perc.

Perc.

Perc.

Perc.

Perc.

Perc.

Perc.

H.C.

Vib.

E. Bass

FM

Solo

12

Alto Sax.

Perc.

Perc.

Perc.

Perc.

Perc.

H.C.

Vib.

E. Bass

FM

Solo

14

Alto Sax.

Perc.

Perc.

Perc.

Perc.

Perc.

Perc.

H.C.

Vib.

E. Bass

FM

Solo

16

Alto Sax.

Perc.

Perc.

Perc.

Perc.

Perc.

H.C.

Vib.

E. Bass

FM

Solo

18

Alto Sax.

Perc.

Perc.

Perc.

Perc.

Perc.

Perc.

H.C.

Vib.

E. Bass

FM

Solo

20

Alto Sax.

Perc.

Perc.

Perc.

Perc.

Perc.

H.C.

Vib.

E. Bass

FM

Solo

22

Alto Sax.

Perc.

Perc.

Perc.

Perc.

Perc.

Perc.

H.C.

Vib.

E. Bass

FM

Solo

24

Alto Sax.

Perc.

Perc.

Perc.

Perc.

Perc.

Perc.

H.C.

Vib.

E. Bass

FM

Solo

26

28

Alto Sax.

Perc.

Perc.

Perc.

Perc.

Perc.

Perc.

H.C.

Vib.

E. Bass

FM

Solo

31

The musical score for page 31 consists of the following parts:

- Alto Sax.**: Treble clef, playing a melodic line with eighth and sixteenth notes.
- H.C.**: Treble clef, playing a simple melodic line.
- Vib.**: Treble clef, playing a harmonic accompaniment with chords and eighth notes.
- E. Bass**: Bass clef, playing a bass line with eighth and quarter notes.
- FM**: Grand staff (treble and bass clefs), playing a complex accompaniment with chords and moving lines.
- Solo**: Treble clef, playing a melodic line with eighth notes and rests.

33

Alto Sax.

Perc.

Perc.

Perc.

Perc.

Perc.

H.C.

Vib.

E. Bass

FM

Solo

35

The musical score for page 35 consists of the following parts:

- Alto Sax.**: Treble clef, playing a melodic line with eighth and sixteenth notes.
- H.C.**: Treble clef, playing a simple melodic line.
- Vib.**: Treble clef, playing a complex, syncopated rhythmic pattern.
- E. Bass**: Bass clef, playing a melodic line with eighth and sixteenth notes.
- FM**: Grand staff (treble and bass clefs), playing a complex, syncopated rhythmic pattern.
- Solo**: Treble clef, playing a complex, syncopated rhythmic pattern.

37

Alto Sax.

Perc.

Perc.

Perc.

Perc.

Perc.

H.C.

Vib.

E. Bass

FM

Solo

39

Alto Sax.

Perc.

Perc.

Perc.

Perc.

Perc.

H.C.

Vib.

E. Bass

FM

Solo

41

Alto Sax.

Perc.

Perc.

Perc.

Perc.

Perc.

H.C.

Vib.

E. Bass

FM

Solo

43

Alto Sax.

Perc.

Perc.

Perc.

Perc.

Perc.

H.C.

Vib.

E. Bass

FM

Solo

45

47

50

Alto Sax.

Bar. Tpt.

Perc.

Perc.

Perc.

Perc.

Perc.

H.C.

Vib.

E. Bass

FM

Solo

53

Alto Sax.

Bar. Tpt.

Perc.

Perc.

Perc.

Perc.

Perc.

H.C.

Vib.

E. Bass

FM

Solo

56

Alto Sax.

Bar. Tpt.

Perc.

Perc.

Perc.

Perc.

Perc.

Perc.

H.C.

Vib.

E. Bass

FM

Solo

59

The musical score for page 59 consists of the following parts:

- Alto Sax.**: Treble clef, playing a melodic line with eighth and sixteenth notes.
- H.C.**: Treble clef, playing a simple melodic line.
- Vib.**: Treble clef, playing a harmonic accompaniment with chords and eighth notes.
- E. Bass**: Bass clef, playing a bass line with eighth and sixteenth notes.
- FM**: Grand staff (treble and bass clefs), playing a complex accompaniment with chords and moving lines.
- Solo**: Treble clef, playing a melodic line with chords and eighth notes.

61

Alto Sax.

Perc.

Perc.

Perc.

Perc.

Perc.

H.C.

Vib.

E. Bass

FM

Solo

63

Alto Sax.

Perc.

Perc.

Perc.

Perc.

Perc.

H.C.

Vib.

E. Bass

FM

Solo

65

67

69

71

73

75

The musical score consists of the following parts:

Angelo Branduardi - My Boyfriends Back

Alto Saxophone

♩ = 136,000153
SAX

8

12

16

20

24

5

32

36

40

44

6

51

2

2

Alto Saxophone

55

60

63

12

Baroque Trumpet

Angelo Branduardi - My Boyfriends Back

♩ = 136,000153
BRASS

50

53

2

20

Percussion

Angelo Branduardi - My Boyfriends Back

SN $\text{♩} = 136,000153$

6

11

17

23

27

32

38

44

48

54

V.S.

59

65

69

73

Percussion

Angelo Branduardi - My Boyfriends Back

BD ♩ = 136,000153

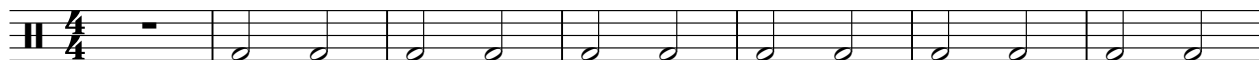

8

13

18

23

28

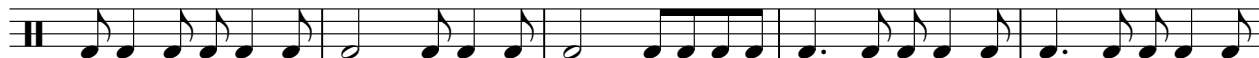

33

38

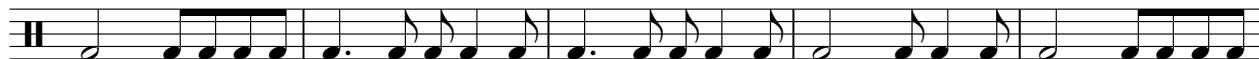

43

48

V.S.

2

Percussion

53

58

63

68

72

Percussion

Angelo Branduardi - My Boyfriends Back

♩ = 136,000153

HH

7

11

15

19

23

27

31

35

39

43

V.S.

2

Percussion

47

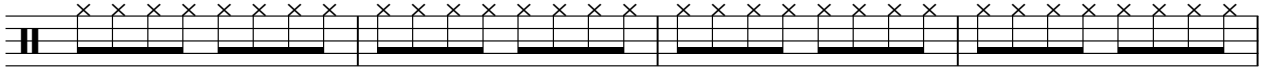

51

55

60

64

68

72

75

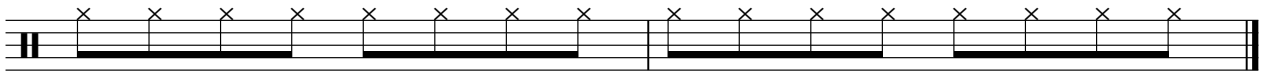

Angelo Branduardi - My Boyfriends Back

Percussion

♩ = 136,000153

RIDE

10 2

16 2 2

24 2

31 2 2

39 2

46

52 2

59 2

66

71

Percussion

Angelo Branduardi - My Boyfriends Back

♩ = 136,000153
H,M,L TOMS

9

14

20

26

32

38

44

50

55

59

2

Percussion

62

67

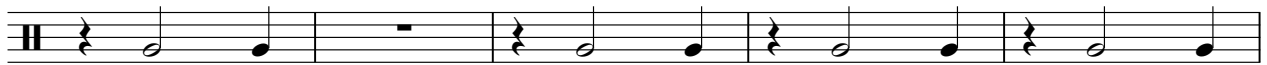

72

Handclap

Angelo Branduardi - My Boyfriends Back

♩ = 136,000153
CLAPS

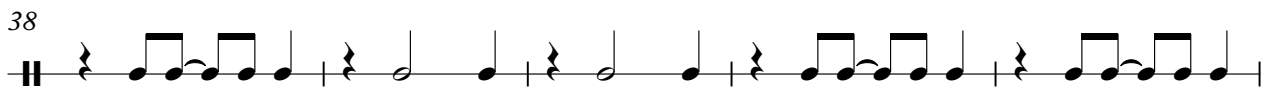
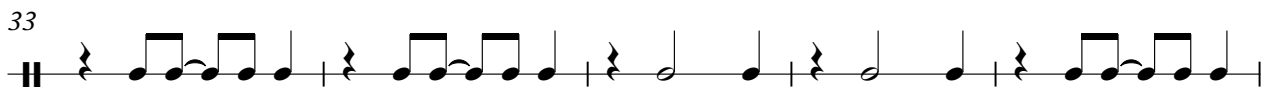
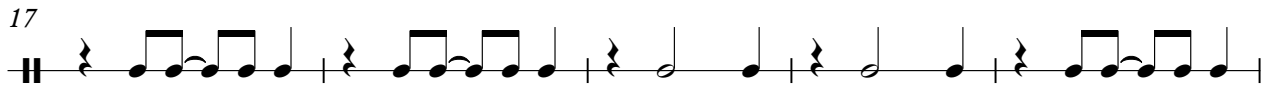
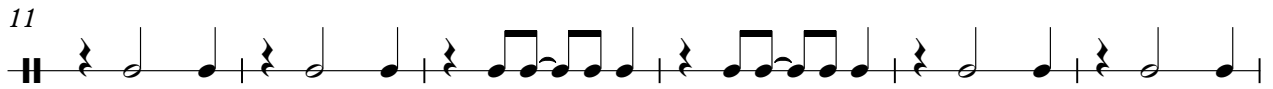
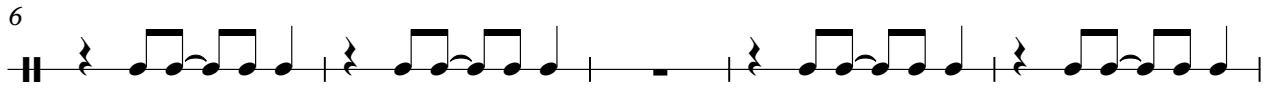

V.S.

2

Handclap

55

61

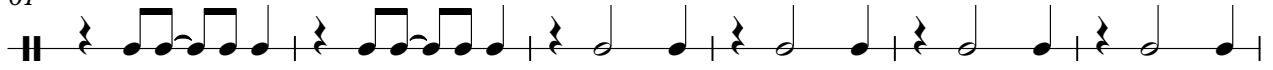

67

72

Angelo Branduardi - My Boyfriends Back

Vibraphone

♩ = 136,000153

MELODY 7

V.S.

Angelo Branduardi - My Boyfriends Back

Electric Bass

♩ = 136,000153
BASS

7

12

17

22

27

32

37

42

47

52

V.S.

57

62

67

72

75

♩ = 136,000153
ELEC PIANO

6

12

16

20

24

27

32

36

40

44

47

50

53

57

62

66

69

72

V.S.

74

Angelo Branduardi - My Boyfriends Back

Solo

♩ = 136,000153
PIANO

6

12

16

20

24

27

32

36

40

44

V.S.
