

♩ = 74,000076

Panpipes

LASSTUNS

Percussion

Gyil

Jazz Guitar

Electric Bass

FM Synth

♩ = 74,000076

Synth Strings

Solo

3

Perc.

Gyl

J. Gtr.

E. Bass

FM

Syn. Str.

Solo

5

Pan.

Perc.

Gyl.

J. Gtr.

E. Bass

FM

Syn. Str.

Solo

7

9

11

13

15

- Pan.**: Treble clef, melodic line with eighth and sixteenth notes.
- Gyl.**: Treble clef, melodic line with eighth notes and rests.
- J. Gtr.**: Treble clef, accompaniment with chords and eighth notes.
- E. Bass**: Bass clef, melodic line with eighth notes.
- FM**: Bass clef, melodic line with eighth notes.
- Solo**: Treble clef, accompaniment with chords and eighth notes.

17

Pan.

Perc.

Gyl.

J. Gtr.

E. Bass

FM

Syn. Str.

Solo

19

Pan.

Perc.

Gyil

J. Gtr.

E. Bass

FM

Syn. Str.

Solo

21

Pan. Perc. Gyl. J. Gtr. E. Bass FM Syn. Str. Solo

23

Pan. Perc. Gyl. J. Gtr. E. Bass FM Solo

25

Perc.

Gyl

J. Gtr.

E. Bass

FM

Syn. Str.

Solo

27

Pan.

Perc.

Gyl.

J. Gtr.

E. Bass

FM

Syn. Str.

Solo

29

Pan.

Perc.

Gyl.

J. Gtr.

E. Bass

FM

Syn. Str.

Solo

31

Pan.

Perc.

Gyl.

J. Gtr.

E. Bass

FM

Syn. Str.

Solo

33

Pan.

Perc.

Gyl.

J. Gtr.

E. Bass

FM

Syn. Str.

Solo

35

- Pan.**: Treble clef, melodic line with eighth and sixteenth notes.
- Gyl.**: Treble clef, melodic line with eighth notes.
- J. Gtr.**: Treble clef, chordal accompaniment with slash notation for strumming.
- E. Bass**: Bass clef, bass line with eighth notes.
- FM**: Bass clef, melodic line with eighth notes.
- Syn. Str.**: Treble clef, accompaniment with block chords.
- Solo**: Treble clef, complex melodic line with many beamed notes.

37

Pan.

Perc.

Gyil

J. Gtr.

E. Bass

FM

Syn. Str.

Solo

39

Perc. Gyl J. Gtr. E. Bass FM Syn. Str. Solo

41

Perc.

Gyl

J. Gtr.

E. Bass

FM

Syn. Str.

Solo

42

Pan.

Perc.

Gyl.

J. Gtr.

E. Bass

FM

Syn. Str.

Solo

Panpipes

♩ = 74,000076

Percussion

♩ = 74,000076
LASSTUNS

V.S.

Percussion

21

23

25

27

29

31

33

35

37

39

Percussion

41

Gyl

♩ = 74,000076

V.S.

32

35

38

41

31

34

37

40

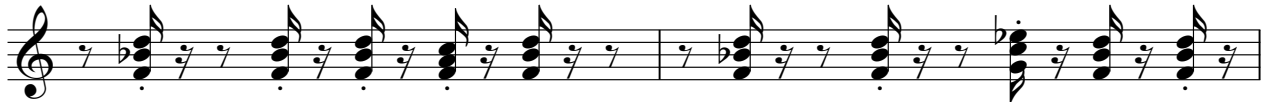

42

Electric Bass

♩ = 74,000076

5

9

12

16

19

23

26

30

33

V.S.

2

Electric Bass

37

40

FM Synth

♩ = 74,000076

23

26

30

33

37

40

42

Synth Strings

♩ = 74,000076

3

6 5

13 5

20 2 2

26

29 2

33 2

37

39

41

Solo

♩ = 74,000076

V.S.

42
