

7

Vocals

Brass

Snare 1 (

Kick 2 (3

Tambourin

Guitar 2

Guitar 1

BASS

9

Vocals

Brass

Snare 1 (

Kick 2 (3

Tambourin

Guitar 2

Guitar 1

BASS

11

Vocals

Snare 1 (

Kick 2 (3

Tambourin

Guitar 2

Guitar 1

BASS

13

Vocals

Brass

Snare 1 (

Kick 2 (3

Closed HH

Tambourin

Guitar 2

Guitar 1

BASS

15

Vocals

Brass

Snare 1 (

Kick 2 (3

Closed HH

Tambourin

Guitar 2

Guitar 1

BASS

17

Vocals

Brass

Snare 1 (

Kick 2 (3

Tambourin

Guitar 2

Guitar 1

BASS

19

Vocals

Brass

Snare 1 (

Kick 2 (3

Closed HH

Tambourin

Guitar 2

Guitar 1

BASS

21

Vocals

Brass

Snare 1 (

Kick 2 (3

Tambourin

Guitar 2

Guitar 1

BASS

23

Vocals

Brass

Snare 1 (

Kick 2 (3

Closed HH

Tambourin

Guitar 2

Guitar 1

BASS

25

Vocals

Brass

Snare 1 (

Kick 2 (3

Tambourin

Guitar 2

Guitar 1

BASS

27

Vocals

Brass

Snare 1 (

Kick 2 (3

Closed HH

Tambourin

Guitar 2

Guitar 1

BASS

30

Vocals

Brass

Snare 1 (

Kick 2 (3

Tambourin

Guitar 2

Guitar 1

BASS

32

Vocals

Brass

Snare 1 (

Kick 2 (3

Tambourin

Guitar 2

Guitar 1

BASS

34

Vocals

Brass

Snare 1 (

Kick 2 (3

Tambourin

Guitar 2

Guitar 1

BASS

36

Vocals

Brass

Snare 1 (

Kick 2 (3

Closed HH

Tambourin

Guitar 2

Guitar 1

BASS

38

Vocals

Brass

Snare 1 (

Kick 2 (3

Closed HH

Tambourin

Guitar 2

Guitar 1

BASS

40

Vocals

Brass

Snare 1 (

Kick 2 (3

Tambourin

Guitar 2

Guitar 1

BASS

42

Vocals

Brass

Snare 1 (

Kick 2 (3

Tambourin

Guitar 2

Guitar 1

BASS

44

Vocals

Brass

Snare 1 (

Kick 2 (3

Claps (39

Tambourin

Guitar 2

Guitar 1

BASS

Organ

46

Vocals

Snare 1 (

Kick 2 (3

Claps (39

Tambourin

Guitar 2

BASS

Organ

48

Vocals

Snare 1 (

Kick 2 (3

Claps (39

Tambourin

Guitar 2

BASS

Organ

50

Vocals

Snare 1 (

Kick 2 (3

Claps (39

Tambourin

Guitar 2

BASS

Organ

52

Vocals

Snare 1 (

Kick 2 (3

Claps (39

Tambourin

Guitar 2

BASS

Organ

54

Vocals

Snare 1 (

Kick 2 (3

Claps (39

Tambourin

Guitar 2

BASS

Organ

56

Vocals

Snare 1 (

Kick 2 (3

Claps (39

Tambourin

Guitar 2

BASS

Organ

58

Vocals

Snare 1 (

Kick 2 (3

Claps (39

Tambourin

Guitar 2

BASS

Organ

60

Vocals

Brass

Snare 1 (

Kick 2 (3

Claps (39

Tambourin

Guitar 2

Guitar 1

BASS

Organ

62

Vocals

Brass

Snare 1 (

Kick 2 (3

Tambourin

Guitar 2

Guitar 1

BASS

64

Vocals

Brass

Snare 1 (

Kick 2 (3

Tambourin

Guitar 2

Guitar 1

BASS

66

Vocals

Brass

Snare 1 (

Kick 2 (3

Tambourin

Guitar 2

Guitar 1

BASS

68

Vocals

Brass

Snare 1 (

Kick 2 (3

Closed HH

Tambourin

Guitar 2

Guitar 1

BASS

70

Vocals

Brass

Snare 1 (

Kick 2 (3

Closed HH

Tambourin

Guitar 2

Guitar 1

BASS

72

Vocals

Brass

Snare 1 (

Kick 2 (3

Tambourin

Guitar 2

Guitar 1

BASS

74

Vocals

Brass

Snare 1 (

Kick 2 (3

Tambourin

Guitar 2

Guitar 1

BASS

Organ

78

Vocals

Brass

Organ

83

Vocals

Brass

Organ

88

Vocals

Brass

Organ

92

Tenor Sax

Vocals

Brass

Snare 1 (

Kick 2 (3

Closed HH

Tambourin

Guitar 2

Guitar 1

BASS

94

Tenor Sax

Vocals

Brass

Snare 1 (

Kick 2 (3

Tambourin

Guitar 2

Guitar 1

BASS

96

Tenor Sax

Vocals

Brass

Snare 1 (

Kick 2 (3

Tambourin

Guitar 2

Guitar 1

BASS

98

Tenor Sax

Vocals

Brass

Snare 1 (

Kick 2 (3

Tambourin

Guitar 2

Guitar 1

BASS

100

Vocals

Brass

Snare 1 (

Kick 2 (3

Closed HH

Tambourin

Guitar 2

Guitar 1

BASS

102

Vocals

Brass

Snare 1 (

Kick 2 (3

Closed HH

Tambourin

Guitar 2

Guitar 1

BASS

104

Vocals

Brass

Snare 1 (

Kick 2 (3

Tambourin

Guitar 2

Guitar 1

BASS

106

Vocals

Brass

Snare 1 (

Kick 2 (3

Closed HH

Tambourin

Guitar 2

Guitar 1

BASS

108

Vocals

Brass

Snare 1 (

Kick 2 (3

Tambourin

Guitar 2

Guitar 1

BASS

110

Vocals

Brass

Snare 1 (

Kick 2 (3

Closed HH

Tambourin

Guitar 2

Guitar 1

BASS

112

Vocals

Brass

Snare 1 (

Kick 2 (3

Tambourin

Guitar 2

Guitar 1

BASS

114

Vocals

Brass

Snare 1 (

Kick 2 (3

Closed HH

Tambourin

Guitar 2

Guitar 1

BASS

116

Vocals

Brass

Snare 1 (

Kick 2 (3

Tambourin

Guitar 2

Guitar 1

BASS

118

Vocals

Brass

Snare 1 (

Kick 2 (3

Tambourin

Guitar 2

Guitar 1

BASS

120

Vocals

Brass

Snare 1 (

Kick 2 (3

Tambourin

Guitar 2

Guitar 1

BASS

122

Vocals

Brass

Snare 1 (

Kick 2 (3

Tambourin

Guitar 2

Guitar 1

BASS

124

Tenor Sax

Vocals

Brass

Snare 1 (

Kick 2 (3

Closed HH

Tambourin

Guitar 2

Guitar 1

BASS

126

Tenor Sax

Vocals

Brass

Snare 1 (

Kick 2 (3

Closed HH

Tambourin

Guitar 2

Guitar 1

BASS

128

Tenor Sax

Vocals

Brass

Snare 1 (

Kick 2 (3

Closed HH

Tambourin

Guitar 2

Guitar 1

BASS

130

Tenor Sax

Vocals

Brass

Snare 1 (

Kick 2 (3

Tambourin

Guitar 2

Guitar 1

BASS

132

Tenor Sax

Vocals

Brass

Snare 1 (

Kick 2 (3

Closed HH

Tambourin

Guitar 2

Guitar 1

BASS

134

Tenor Sax

Vocals

Brass

Snare 1 (

Kick 2 (3

Closed HH

Tambourin

Guitar 2

Guitar 1

BASS

136

Tenor Sax

Vocals

Brass

Snare 1 (

Kick 2 (3

Closed HH

Tambourin

Guitar 2

Guitar 1

BASS

Detailed description of the musical score: The score is for measures 136 and 137. Tenor Sax has a whole rest in both measures. Vocals has a melodic line with a triplet in measure 137. Brass has a whole rest in measure 136 and a half note chord in measure 137. Snare 1 has a rhythmic pattern of eighth notes. Kick 2 has a steady eighth-note pulse. Closed HH has a pattern of eighth notes with accents. Tambourin has a complex rhythmic pattern with triplets. Guitar 2 has a rhythmic accompaniment with chords. Guitar 1 has a dense texture of chords. BASS has a simple line of quarter notes.

138

Vocals

Brass

Snare 1 (

Kick 2 (3

Tambourin

Guitar 2

Guitar 1

BASS

140

Vocals

Brass

Snare 1 (

Kick 2 (3

Tambourin

Guitar 2

Guitar 1

BASS

142

Vocals

Brass

Snare 1 (

Kick 2 (3

Tambourin

Guitar 2

Guitar 1

BASS

144

Tenor Sax

Vocals

Brass

Snare 1 (

Kick 2 (3

Closed HH

Tambourin

Guitar 2

Guitar 1

BASS

Detailed description of the musical score: The score is for two measures, 144 and 145. Tenor Sax: Measure 144 has a quarter rest, a quarter note G4, and a half note G4. Measure 145 has a quarter rest, a quarter note G4, and a half note G4. Vocals: Measure 144 has a quarter rest, quarter notes G4, A4, B4, C5, quarter rest, quarter notes G4, A4, B4, C5. Measure 145 has a quarter note G4, quarter notes A4, B4, C5, quarter rest, quarter notes G4, A4, B4, C5. Brass: Measure 144 has a quarter rest, a quarter note G4, and a half note G4. Measure 145 has a quarter rest, a quarter note G4, and a half note G4. Snare 1: Measure 144 has a quarter rest, quarter notes G4, A4, B4, C5, quarter note G4, quarter notes A4, B4, C5. Measure 145 has a quarter rest, quarter notes G4, A4, B4, C5, quarter note G4, quarter notes A4, B4, C5. Kick 2 (3): Measure 144 has quarter notes G4, A4, B4, C5. Measure 145 has quarter notes G4, A4, B4, C5. Closed HH: Measure 144 has a quarter rest. Measure 145 has a quarter rest, a quarter note G4, and a quarter note G4. Tambourin: Measure 144 has a quarter note G4, a triplet of eighth notes G4, A4, B4, a quarter note C5, quarter notes G4, A4, B4, C5. Measure 145 has a quarter note G4, a half note G4, and a half note G4. Guitar 2: Measure 144 has quarter notes G4, A4, B4, C5, quarter notes G4, A4, B4, C5, quarter notes G4, A4, B4, C5, quarter notes G4, A4, B4, C5. Measure 145 has quarter notes G4, A4, B4, C5, quarter notes G4, A4, B4, C5, quarter notes G4, A4, B4, C5, quarter notes G4, A4, B4, C5. Guitar 1: Measure 144 has a dense chordal texture with many notes. Measure 145 has a dense chordal texture with many notes. BASS: Measure 144 has a quarter note G2, quarter notes A2, B2, C3, quarter notes G2, A2, B2, C3. Measure 145 has a quarter note G2, quarter notes A2, B2, C3, quarter notes G2, A2, B2, C3.

146

Tenor Sax

Vocals

Brass

Snare 1 (

Kick 2 (3

Closed HH

Tambourin

Guitar 2

Guitar 1

BASS

148

Tenor Sax

Vocals

Brass

Snare 1 (

Kick 2 (3

Tambourin

Guitar 2

Guitar 1

BASS

150

Tenor Sax

Vocals

Brass

Snare 1 (

Kick 2 (3

Closed HH

Tambourin

Guitar 2

Guitar 1

BASS

152

Tenor Sax

Vocals

Brass

Snare 1 (

Kick 2 (3

Tambourin

Guitar 2

Guitar 1

BASS

153

Tenor Sax

Vocals

Brass

Snare 1 (

Kick 2 (3

Tambourin

Guitar 2

Guitar 1

BASS

Animal House Movie - Shout

Tenor Sax

♩ = 137,001938

91

95

100

24

128

134

7

145

150

Animal House Movie - Shout

Vocals

♩ = 137,001938

5

10

15

20

25

30

34

38

42

V.S.

46

49

53

57

60

63

66

69

72

75

80

85

90

93

96

99

101

103

105

107

109

111

113

115

117

119

121

123

125

129

135

139

142

146

150

153

Animal House Movie - Shout

Brass

♩ = 137,001938

4

9

3

16

20

25

30

33

36

39

42

16

61

67

73

80

89

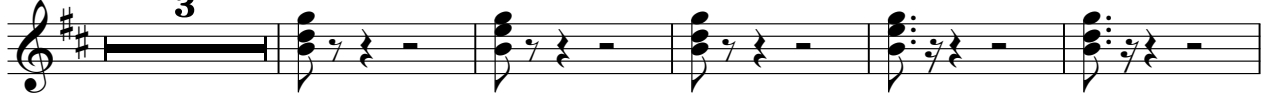

97

102

108

114

120

126

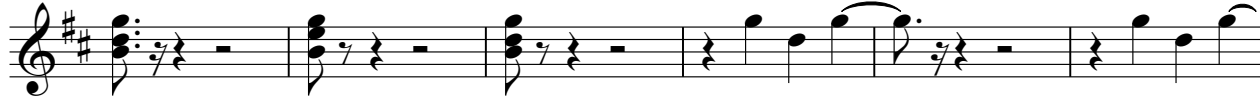

132

137

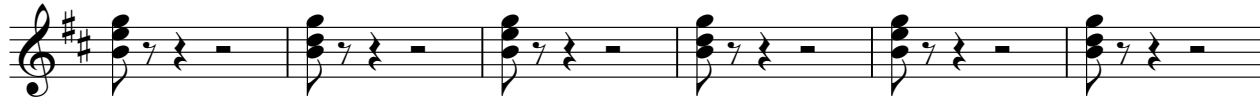

143

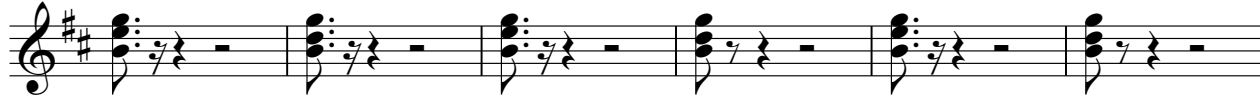

149

152

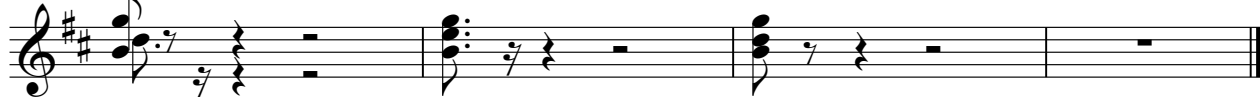

Snare 1 (

Animal House Movie - Shout

♩ = 137,001938

4

8

12

16

20

24

26

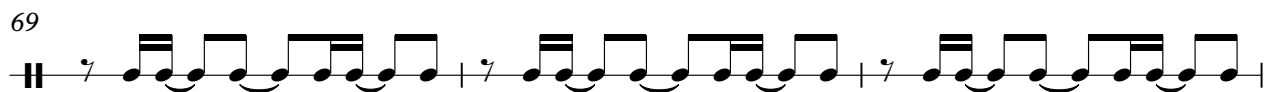
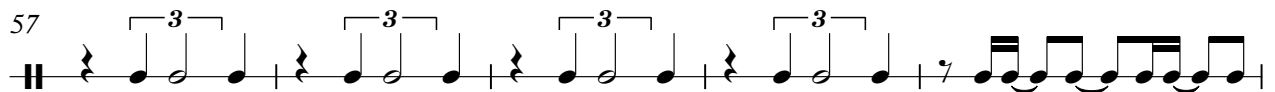
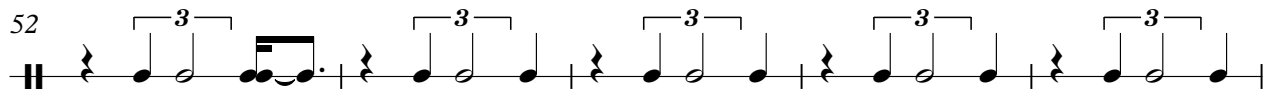
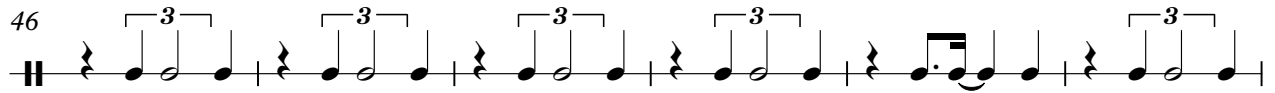

72

75

17

94

97

100

103

106

109

112

115

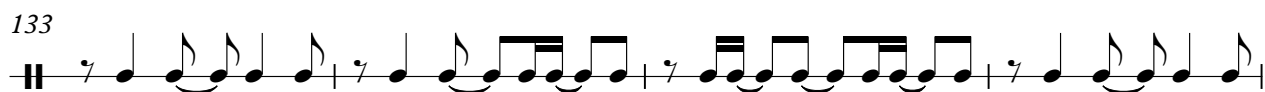

Snare 1 (

152

Kick 2 (3)

Animal House Movie - Shout

♩ = 137,001938

4

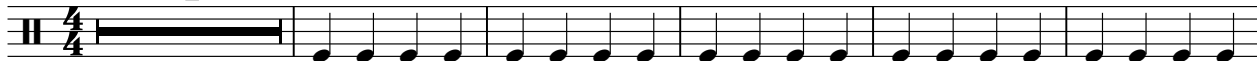

10

16

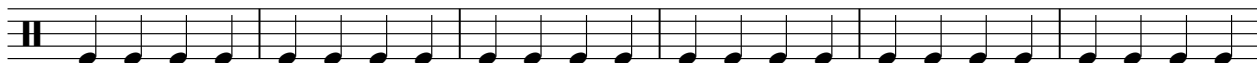

22

28

34

40

46

53

60

V.S.

2

Kick 2 (3)

66

72

16

93

99

105

111

117

123

129

135

141

147

151

Animal House Movie - Shout

Closed HH

♩ = 137,001938

13 2

19 3 2

28 7 2

40 28 2 20

92 8

104 2 3 2

114 9

127 2 3 2

137 7

147 2 5

Claps (39)

Animal House Movie - Shout

♩ = 137,001938

44

48

53

58

95

Tambourin

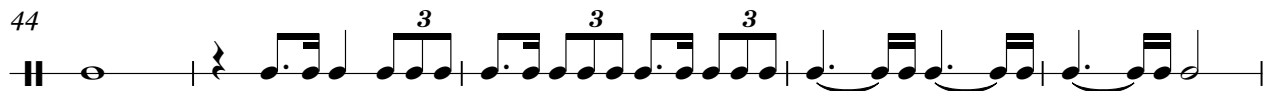
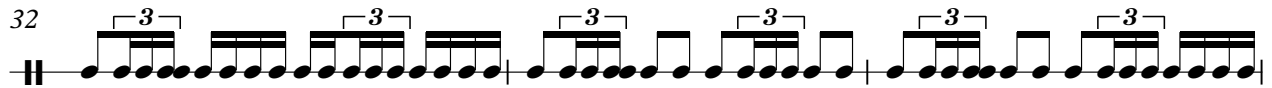

Tambourin

65

68

71

74

93

96

98

101

105

108

Tambourin

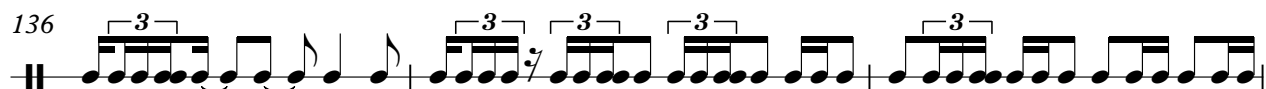
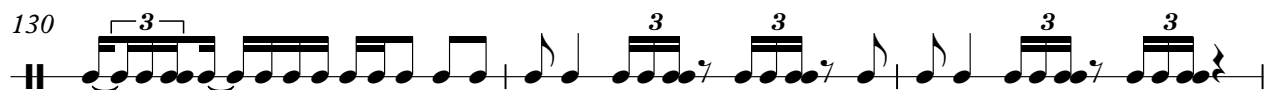
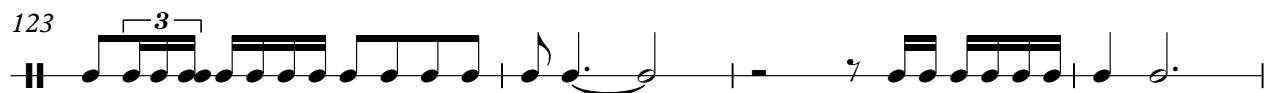
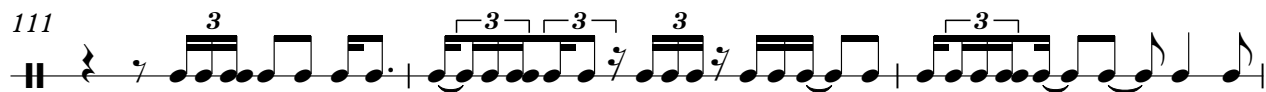

Tambourin

141

144

148

151

153

Animal House Movie - Shout

Guitar 2

♩ = 137,001938

V.S.

34

37

40

43

46

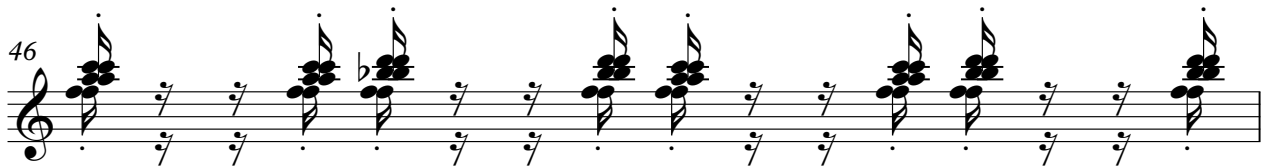

47

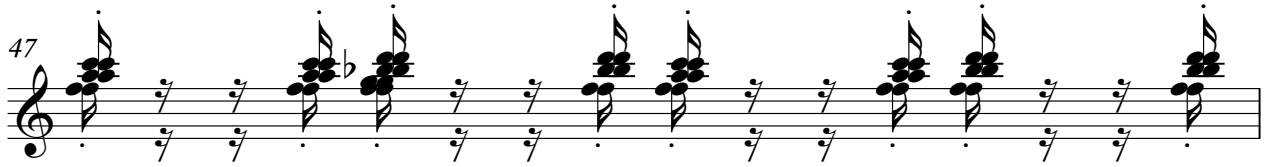

48

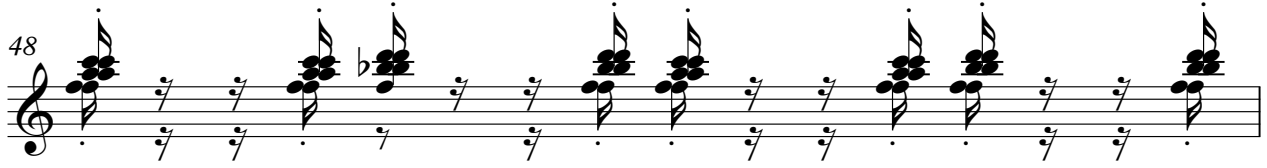

49

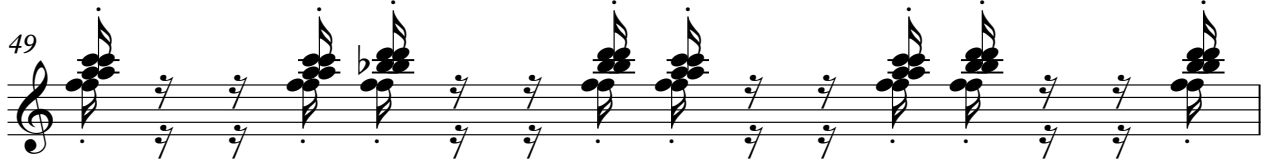

50

51

Guitar 2

52

53

54

55

56

57

58

59

61

64

67

70

73

92

95

98

101

104

107

110

113

116

119

122

125

128

131

134

137

140

143

146

149

152

Animal House Movie - Shout

Guitar 1

♩ = 137,001938

4

6

8

10

12

14

16

18

20

22

V.S.

24

26

29

31

33

35

37

39

41

43

16

61

63

65

67

69

71

73

75

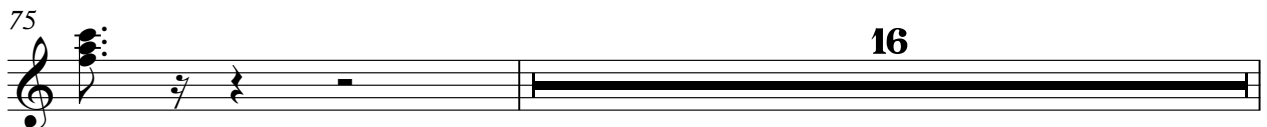

92

94

96

98

100

102

104

106

108

110

112

114

116

118

120

122

124

126

128

130

132

134

136

138

140

142

144

146

148

150

Guitar 1

152

153

BASS

Animal House Movie - Shout

♩ = 137,001938

4

9

14

19

24

29

34

39

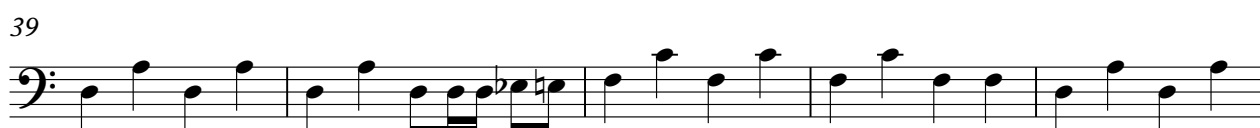

44

49

V.S.

54

59

64

69

74

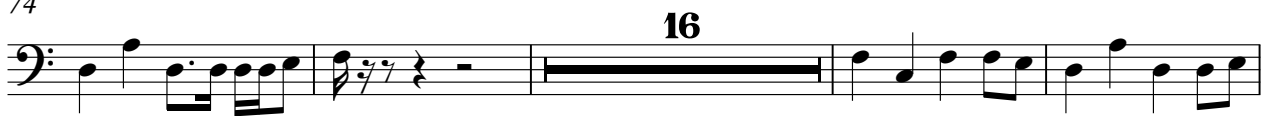

16

94

99

104

109

114

Organ

Animal House Movie - Shout

♩ = 137,001938

44

44

48

52

55

58

16

Organ

77

85

90

64

64
