

The Animals - Sky Pilot

♩ = 109,000145

Re-mix by alex@primenet.com

Melody

Re-mix by alex@primenet.com

Melody

Re-mix by alex@primenet.com

Melody

Re-mix by alex@primenet.com

Melody

Re-mix by alex@primenet.com

Re-mix by alex@primenet.com

10

Melody

Drums

Guitar 2

J. Gtr.

Guitar 1

T	1	1	1	1	1	1
A	2	1	2	2	2	2
B	3		3	3	3	3

E. Gtr.

T	1	1	1	1	1	1
A	2		2	2	2	2
B	3		3	3	3	3

Bass

11

Melody

Re-mix by alex@primenet.com

Drums

Guitar 2

J. Gtr.

Guitar 1

E. Gtr.

Bass

Vocals

S.

Re-mix by alex@primenet.com

13

Melody

Drums

Guitar 2

J. Gtr.

Guitar 1

T	3	3	3	3	3	4	3	3	3
A	3	3	3	3	3	3	3	3	3
B	5	5	1	0	5	5	1	1	0
	6	6		6	6	6		6	6

E. Gtr.

T	3	3	3	3	3	4	3	3	3
A	3	3	3	3	3	3	3	3	3
B	5	5	1	0	5	5	5	1	5
	6	6		6	6	6	6	6	6

Bass

Vocals

S.

Re-mix by alex@primenet.com

17

Melody

Drums

Guitar 2

J. Gtr.

Guitar 1

E. Gtr.

Bass

Vocals

S.

Re-mix by alex@primenet.com

19

Melody

Drums

Guitar 2

J. Gtr.

Guitar 1

T	3	3	3	3	3	3	3	3	3
A	4	4	4	4	4	4	4	4	4
B	0	0	0	3	3	3	3	3	3
	3	3				1	5	5	5

E. Gtr.

T	3	3	3	3	3	3	3	3	3
A	4	4	4	4	4	4	4	4	4
B	0	0	0	3	3	3	3	3	3
	3	3				1	5	5	5

Bass

Vocals

S.

Re-mix by alex@primenet.com

21

Melody

Drums

Guitar 2

J. Gtr.

Guitar 1

3	4	3	4	3	4
T	4	3	4	3	4
A	3	0	0	0	0
B	5	3	3	3	3

E. Gtr.

3	4	3	4	3	4
T	4	3	4	3	4
A	3	0	0	0	0
B	5	3	3	3	3

Bass

Vocals

S.

Re-mix by alex@primenet.com

22

Melody

Drums

Guitar 2

J. Gtr.

Guitar 1

E. Gtr.

Bass

Vocals

S.

24

Re-mix by alex@primenet.com

Melody

Drums

Guitar 2

J. Gtr.

Guitar 1

T	3	3	3	3	3	3	3	3	3	3	3
A	0	0	0	0	0	3	3	0	3	0	3
B	1	1	1	1	1	5	5	3	3	3	3

E. Gtr.

T	3	3	3	3	3	3	3	3	3	3	3
A	0	0	0	0	0	3	3	0	3	0	3
B	1	1	1	1	1	5	5	1	3	3	3

Bass

26

Melody

Re-mix by alex@primenet.com

Drums

Guitar 2

J. Gtr.

Guitar 1

E. Gtr.

Bass

Guitar 1 Tablature:

T	4	4	4	4	4	4	4	3	3	3	3	3
A	3	3	3	3	3	3	3	4	4	4	4	4
B	5	5	5	5	5	5	5	6	3	3	3	3

E. Gtr. Tablature:

T	4	4	4	4	4	4	4	3	3	3	3	3
A	3	3	3	3	3	3	3	4	4	4	4	4
B	5	5	5	5	5	5	5	6	3	3	3	3

30

Melody

Re-mix by alex@primenet.com

Drums

Guitar 2

J. Gtr.

Guitar 1

T	4	3	3	3	3	3	4	3	3	3	3
A	0	4	4	4	4	4	0	4	4	4	4
B	1	5			3	3	0	0	3	0	0
		6			6		3	3	3		

E. Gtr.

T	4	3	3	3	3	3	4	3	3	3	3
A	0	4	4	4	4	4	0	4	4	4	4
B	1	5			3	3	0	0	3	0	0
		6			6		3	3	3		

Bass

32

Re-mix by alex@primenet.com

Melody

Drums

Guitar 2

J. Gtr.

Guitar 1

E. Gtr.

Bass

33

Melody

Re-mix by alex@primenet.com

Drums

Guitar 2

J. Gtr.

Guitar 1

E. Gtr.

Bass

1 1 1 1 1 1 1
T 1 1 1 1 1 1 1
A 2 2 2 2 2 2 2
B 3 3 3 3 3 3 2

1 1 1 1 1 1 1
T 1 1 1 1 1 1 1
A 2 2 2 2 2 2 2
B 3 3 3 3 3 3 2

Re-mix by alex@primenet.com

34

Melody

Drums

Guitar 2

J. Gtr.

Guitar 1

E. Gtr.

Bass

Vocals

S.

Tablature for Guitar 1:

T	3	3	3	3	3	3	3	3	3	3	3	3	3	3
A	3	3	3	3	3	3	3	3	3	3	3	3	3	3
B	1	3	0	0	0	0	1	1	0	0	0	0	0	0

Tablature for E. Gtr.:

T	3	3	3	3	3	3	3	3	3	3	3	3	3	3
A	3	3	3	3	3	3	3	3	3	3	3	3	3	3
B	1	3	0	0	0	0	1	1	0	0	0	0	0	0

Re-mix by alex@primenet.com

36

Melody

Drums

Guitar 2

J. Gtr.

Guitar 1

T	4	3	3	3	3	3	3	3	3	3	3	3	3	3
A	3	3	3	3	3	3	3	3	3	3	3	3	3	3
B	5	3	0	3	3	0	3	3	3	3	3	3	3	3
B	6	6	1	1	1	1	6	5	5	5	1	3	0	0

E. Gtr.

T	4	3	3	3	3	3	3	3	3	3	3	3	3	3
A	3	3	3	3	3	3	3	3	3	3	3	3	3	3
B	5	3	0	3	3	0	3	3	3	3	3	3	3	3
B	6	6	1	1	1	1	6	5	5	5	1	3	0	0

Bass

Vocals

S.

Re-mix by alex@primenet.com

38

Melody

Drums

Guitar 2

J. Gtr.

Guitar 1

E. Gtr.

Bass

Vocals

S.

Re-mix by alex@primenet.com

39

Melody

Drums

Guitar 2

J. Gtr.

Guitar 1

E. Gtr.

Bass

Vocals

S.

Re-mix by alex@primenet.com

40

Melody

Drums

Guitar 2

J. Gtr.

Guitar 1

E. Gtr.

Bass

Vocals

S.

Re-mix by alex@primenet.com

42

Melody

Drums

Guitar 2

J. Gtr.

Guitar 1

T	3	3	3	3	3	3	3	3	3
A	3	3	3	3	3	3	3	3	3
B	0	0	5	5	5	5	5	5	0
	1	1	5	5	5	5	5	5	3

E. Gtr.

T	3	3	3	3	3	3	3	3	3
A	0	0	3	3	3	3	3	3	0
B	1	1	5	1	5	5	5	5	0
							3	3	3

Bass

Vocals

S.

44

Re-mix by alex@primenet.com

Melody

Drums

Guitar 2

J. Gtr.

Guitar 1

E. Gtr.

Bass

Vocals

S.

The musical score consists of the following parts:

46

Melody

Re-mix by alex@primenet.com

Drums

Guitar 2

J. Gtr.

Guitar 1

E. Gtr.

Bass

48

Re-mix by alex@primenet.com

Melody

Drums

Guitar 2

J. Gtr.

Guitar 1

T	4	4	4	4	4	4
A	3	3	3	3	3	3
B	6	6	6	6	6	6

E. Gtr.

T	4	4	4	4	3	4
A	3	3	3	3	3	3
B	6	6	6	6	6	6

Bass

Re-mix by alex@primenet.com

49

Melody

Drums

Guitar 2

J. Gtr.

Guitar 1

	3	3	3	3	3	4	4	4	4	4	4
T	4	4	4	4	4	4	4	4	4	4	4
A	0	0	0	0	5	5	5	3	3	3	3
B	3	3	3	3	5	5	6	1	3	5	5
	2								6	6	6

E. Gtr.

	3	3	3	3	3	4	4	4	4	4	4
T	4	4	4	4	4	4	4	4	4	4	4
A	0	0	0	0	5	5	5	3	3	3	3
B	3	3	3	3	5	5	6	1	3	5	5
	2								6	6	6

Bass

51

Melody

Re-mix by alex@primenet.com

Drums

Guitar 2

J. Gtr.

Guitar 1

3	3	3	3	3		4	4	4	4	4	4
4	4	4	4	4	4	3	0	0	0	3	3
0	0	5	5	0	0	5	1	1	1	5	5
3	3	3	3	3	3	6				6	6

E. Gtr.

3	3	3	3	3		4	4	4	4	4	4
4	4	4	4	4	4	3	0	0	0	3	3
0	0	5	5	0	0	5	1	1	1	5	5
3	3	3	3	3	3	6				6	6

Bass

53

Melody

Re-mix by alex@primenet.com

Drums

Guitar 2

J. Gtr.

Guitar 1

E. Gtr.

Bass

3 3 3 3 4 3
4 4 4 1 4 3
8 5 0 0 5 5
3 3 3 3 5 5
3 3 3 3 3 3
T 3 3 3 3 4 3
A 4 4 4 1 4 4
B 8 5 0 0 5 5
3 3 3 3 5 5

Re-mix by alex@primenet.com

54

Melody

Drums

Guitar 2

J. Gtr.

Guitar 1

1	1	1	1	1	1	1
T	1	1	1	1	1	1
A	2	2	2	2	2	2
B	3	3	3	3	3	3

E. Gtr.

1	1	1	1	1	1	1
T	1	1	1	1	1	1
A	2	2	2	2	2	2
B	3	3	3	3	3	3

Bass

Re-mix by alex@primenet.com

55

Melody

Drums

Guitar 2

J. Gtr.

Guitar 1

1	1	1	1	1	1	1	1	1	3	3	3	3	3	3
T	1	1	1	1	1	1	1	1	4	4	4	4	4	4
A	2	2	2	2	2	2	2	2	5	5	5	5	5	5
B	3			3	3	3		3	3	3	3	3	3	3

E. Gtr.

1	1	1	1	1	1	1	1	1	3	3	3	3	3	3
T	1	1	1	1	1	1	1	1	4	4	4	4	4	4
A	2	2	2	2	2	2	2	2	5	5	5	5	5	5
B	3			3	3	3		3	3	3	3	3	3	3

Bass

Re-mix by alex@primenet.com

57

Melody

Drums

Guitar 2

J. Gtr.

Guitar 1

T	4	4	4	4	4	4
A	3	0	0	0	3	3
B	5	6	6	6	5	5
B		6	6	6	6	6

E. Gtr.

T	4	4	4	4	4	4
A	3	0	0	0	3	3
B	5	6	6	6	5	5
B		6	6	6	6	6

Bass

Re-mix by alex@primenet.com

58

Melody

Drums

Guitar 2

J. Gtr.

Guitar 1

3	3	3	3	3	3	4	4	4	4	4
4	4	4	4	4	4	3	3	3	3	3
0	5			0	5	5	5	5	5	5
3		3	3	3	3	6	6	6	6	6

E. Gtr.

3	3	3	3	3	3	4	4	4	4	4
4	4	4	4	4	4	3	3	3	3	3
0	5			0	5	5	5	5	5	5
3		3	3	3	3	6	6	6	6	6

Bass

60

Melody

Re-mix by alex@primenet.com

Drums

Guitar 2

J. Gtr.

Guitar 1

E. Gtr.

Bass

The musical score consists of the following parts:

- Guitar 1 (TAB):** Tablature for the main guitar, showing fret numbers for strings T, A, and B.
- E. Gtr. (Electric Guitar):** Tablature for the electric guitar, showing fret numbers for strings T, A, and B.

Re-mix by alex@primenet.com

63

Melody

Drums

Guitar 2

J. Gtr.

Guitar 1

E. Gtr.

Bass

Re-mix by alex@primenet.com

65

Melody

Drums

Guitar 2

J. Gtr.

Guitar 1

E. Gtr.

Bass

Vocals

S.

Re-mix by alex@primenet.com

67

Melody

Drums

Guitar 2

J. Gtr.

Guitar 1

E. Gtr.

Bass

Vocals

S.

T	4	3	3	3	3	3	3	3	3
A	3	3	3	3	3	3	3	3	3
B	6	6	6	1	6	1	6	6	1

T	4	3	3	3	3	3	3	3	3
A	3	3	3	3	3	3	3	3	3
B	6	6	6	1	6	6	6	1	6

Re-mix by alex@primenet.com

69

Melody

Drums

Guitar 2

J. Gtr.

Guitar 1

E. Gtr.

Bass

Vocals

S.

71

Re-mix by alex@primenet.com

Melody

Drums

Guitar 2

J. Gtr.

Guitar 1

E. Gtr.

Bass

Vocals

S.

Re-mix by alex@primenet.com

73

Melody

Drums

Guitar 2

J. Gtr.

Guitar 1

T	3	3	3	3	3	3	3	3	3
A	3	3	3	3	3	3	3	3	3
B	0	0	3	3	3	3	3	3	0
B	1	1	5	5	5	5	5	5	3

E. Gtr.

T	3	3	3	3	3	3	3	3	3
A	0	0	3	3	3	3	3	3	0
B	1	1	5	1	5	5	5	5	3
B	1	1	5	5	5	5	5	5	3

Bass

Vocals

S.

Re-mix by alex@primenet.com

77

Melody

Drums

Guitar 2

J. Gtr.

T	3	3	3	3	3	1
A	0	0	0	3	3	0
B	1	1	1	5	5	3
				6		.

T	3	3	3	3	3	1
A	3	3	3	3	3	0
B	5	1	1	1	5	3

E. Gtr.

Bass

Guns

79

Guns

Re-mix by alex@primenet.com

80

Melody

Guns

♩ = 105,000107

Re-mix by alex@primenet.com

82

Melody

Drums

Guitar 1

E. Gtr.

Bass

♩ = 105,000107

T 1 1
A 6
B 5
3
.

T 1 1
A 6
B 5
3

Re-mix by alex@primenet.com

84

Melody

Drums

Bass

86

Melody

Re-mix by alex@primenet.com

Drums

Bass

88

Melody

Re-mix by alex@primenet.com

Drums

Bass

89

Melody

Re-mix by alex@primenet.com

Drums

Bass

90

Melody

Re-mix by alex@primenet.com

Drums

Bass

92

Melody

Re-mix by alex@primenet.com

Drums

Bass

94

Melody

Re-mix by alex@primenet.com

Drums

Bass

96 $\text{♩} = 109,000145$

Melody

Re-mix by alex@primenet.com

Drums

Bass $\text{♩} = 109,000145$

98

Melody

Re-mix by alex@primenet.com

Drums

Guitar 2

J. Gtr.

Guitar 1

E. Gtr.

Bass

Re-mix by alex@primenet.com

100

Melody

Drums

Guitar 2

J. Gtr.

Guitar 1

E. Gtr.

Bass

Vocals

S.

102

Melody

Re-mix by alex@primenet.com

Drums

Guitar 2

J. Gtr.

Guitar 1

T	4	3	3	3	3	3	3	3	3	3
A	3	3	3	3	3	3	3	3	3	3
B	5	5	5	1	5	0	5	5	1	5
	6	6	6	6	6	6	6	6	6	6

E. Gtr.

T	4	3	3	3	3	3	3	3	3	3
A	3	3	3	3	3	3	3	3	3	3
B	5	5	5	1	5	0	5	5	1	5
	6	6	6	6	6	6	6	6	6	6

Bass

Vocals

S.

Re-mix by alex@primenet.com

106

Melody

Drums

Guitar 2

J. Gtr.

Guitar 1

T	4	3	3	3	3	3	3	3	3	3
A	3	3	3	3	3	3	4	4	4	4
B	5	5	5	5	5	0	0	0	0	0
B	6	6	6	6	1	0	3	3	3	3

E. Gtr.

T	4	3	3	3	3	3	3	3	3	3
A	3	3	3	3	3	0	4	4	4	4
B	5	5	5	5	5	0	0	0	0	0
B	6	6	6	6	1	0	3	3	3	3

Bass

Vocals

S.

Re-mix by alex@primenet.com

110

Melody

Drums

Guitar 2

J. Gtr.

Guitar 1

T	3		3	3	3	3	
A	4		4	4	4	4	
B	5	3	3	3	0	3	0

E. Gtr.

T	3		3	3	3	3	
A	6	6	3	6	6	4	
B	3	3		3	3	3	

Bass

Vocals

S.

Re-mix by alex@primenet.com

111

Melody

Drums

Guitar 2

J. Gtr.

Guitar 1

E. Gtr.

Bass

Vocals

S.

Re-mix by alex@primenet.com

113

Melody

Drums

Guitar 2

J. Gtr.

Guitar 1

T	3	3	3	3	3	3	4	3	3	3	3
A	3	3	3	3	3	3	3	3	3	3	3
B	0	3	0	0	0	3	5	3	0	3	0
	1	1	5	1	1	6	6	5	1	3	1

E. Gtr.

T	3	3	3	3	3	3	3	3	4	3	3	3
A	3	3	3	3	3	3	3	3	3	3	3	3
B	0	3	3	3	0	0	3	3	5	3	0	0
	1	5	5	1	1	1	1	1	6	5	1	1

Bass

Vocals

S.

115

Re-mix by alex@primenet.com

Melody

Drums

Guitar 2

J. Gtr.

Guitar 1

E. Gtr.

Bass

Measure	1	2	3	4	5	6	7	8
T	3	3	3	3	3	3	3	3
A	3	3	3	3	3	3	3	3
B	5	5	5	5	1	5	5	5
B	6	6	6	6		6		

Measure	1	2	3	4	5	6	7	8
T	3	3	3	3	3	3	3	3
A	3	3	3	3	3	3	3	3
B	1	5	5	5	1	3	3	3

Re-mix by alex@primenet.com

116

Melody

Drums

Guitar 2

J. Gtr.

Guitar 1

E. Gtr.

Bass

Vocals

S.

117

Re-mix by alex@primenet.com

Melody

Drums

Guitar 2

J. Gtr.

Guitar 1

T	3	3	3	3	3	3
A	3	3	3	3	3	3
B	5	5	5	0	0	3
	6	6	1	1	1	

E. Gtr.

T	3	3	3	3	3	3
A	0	3	3	0	0	3
B	1		5	1	1	1
		6				

Bass

Vocals

S.

118

Melody

Re-mix by alex@primenet.com

Drums

Guitar 2

J. Gtr.

Guitar 1

E. Gtr.

Bass

Vocals

S.

119

Re-mix by alex@primenet.com

Melody

Drums

Guitar 2

J. Gtr.

Guitar 1

E. Gtr.

Bass

122

Re-mix by alex@primenet.com

Melody

Drums

Guitar 2

J. Gtr.

Guitar 1

T	3			3			3		
A	4			4			4		4
B	0	3	3	3	0	0	3	0	3
	3	3	3	3	3	3	3	3	3

E. Gtr.

T	3			3			3		3
A	4			4			4		4
B	0	3	3	3	0	0	3	0	3
	3	3	3	3	3	3	3	3	3

Bass

Vocals

S.

Re-mix by alex@primenet.com

123

Melody

Drums

Guitar 2

J. Gtr.

Guitar 1

E. Gtr.

Bass

Vocals

S.

125

Re-mix by alex@primenet.com

Melody

Drums

Guitar 2

J. Gtr.

Guitar 1

E. Gtr.

Bass

Vocals

S.

The musical score consists of the following parts:

T	3					3			3
A	4		4	4		4		4	3
B	5		5	5		5		0	0
	3				3			3	3
B	2								

T	3					3			3
A	4		4	4		4		4	3
B	5		5	5		5		0	0
	3				3			3	3
B	2								

126

Melody

Re-mix by alex@primenet.com

Drums

Guitar 2

J. Gtr.

Guitar 1

E. Gtr.

Bass

Vocals

S.

127

Re-mix by alex@primenet.com

Melody

Drums

Guitar 2

J. Gtr.

Guitar 1

E. Gtr.

Bass

Vocals

S.

Re-mix by alex@primenet.com

129

Melody

Drums

Guitar 2

J. Gtr.

Guitar 1

T	3				3	3	3	
A	4		4	4	4	4	0	4
B	5		5	5	3	3	3	0
	2			3			3	3

E. Gtr.

T	3			3	3	3		3
A	4		4	4	4	4	0	4
B	5		5	5	5	5	3	0
	2			3	3	3	3	3

Bass

Vocals

S.

130

Re-mix by alex@primenet.com

Melody

Drums

Guitar 2

J. Gtr.

Guitar 1

T	3			3			3		
A	4			4			4		4
B	0	3	3	3	0	0	3	0	3
	3	5	5	3	3	3	3	3	3

E. Gtr.

T	3			3		3		3	
A	4			4		4		4	
B	0	3	3	3	0	0	3	0	3
	3	5	5	3	3	3	3	3	3

Bass

Vocals

S.

131

Melody

Re-mix by alex@primenet.com

Drums

Guitar 2

J. Gtr.

Guitar 1

E. Gtr.

Bass

Vocals

S.

133

Re-mix by alex@primenet.com

Melody

Drums

Guitar 2

J. Gtr.

Guitar 1

E. Gtr.

Bass

Vocals

S.

134

Melody

Re-mix by alex@primenet.com

Drums

Guitar 2

J. Gtr.

Guitar 1

E. Gtr.

Bass

Vocals

S.

The musical score consists of the following parts:

Re-mix by alex@primenet.com

135

Melody

Drums

Guitar 2

J. Gtr.

Guitar 1

E. Gtr.

Bass

Vocals

S.

Detailed description of the musical score: The score is for a remix and consists of ten staves. The top two staves are for Melody and a second Melody part. The third staff is for Drums, showing a consistent rhythmic pattern of eighth notes and x's. The fourth and fifth staves are for Guitar 2 and J. Gtr., both featuring complex chordal and melodic lines. The sixth and seventh staves are for Guitar 1 and E. Gtr., which are guitar tabs with strings labeled T, A, B and fret numbers. The eighth staff is for Bass, showing a steady eighth-note line. The ninth and tenth staves are for Vocals and S., both featuring a simple melodic line with rests.

137

Melody

Re-mix by alex@primenet.com

Drums

Guitar 2

J. Gtr.

Guitar 1

E. Gtr.

Bass

Vocals

S.

138

Re-mix by alex@primenet.com

Melody

Drums

Guitar 2

J. Gtr.

Guitar 1

T	3			3			3		
A	4			4			4		3
B	0	3	3	3	0	0	3	0	3
	3	5	5	3	3	3	3	3	3

E. Gtr.

T	3			3			3		3
A	4			4			4		4
B	0	3	3	3	0	0	3	0	3
	3	5	5	3	3	3	3	3	3

Bass

Vocals

S.

139

Melody

Re-mix by alex@primenet.com

Drums

Guitar 2

J. Gtr.

Guitar 1

E. Gtr.

Bass

Vocals

S.

The Animals - Sky Pilot

Melody

♩ = 109,000145

4

7

11

19

25

29

32

Melody

38

44

49

53

57

60

63

70

75

83

Melody

86

89

93

96

100

107

111

4

Melody

116

120

125

130

134

137

The Animals - Sky Pilot

Re-mix by alex@primenet.com

♩ = 109,000145

4

6

8

13

20

25

28

32

38

44

49

52

56

59

62

68

75

83

87

91

94

97

♩ = 109,000145

103

109

116

122

128

134

4

Re-mix by alex@primenet.com

137

The Animals - Sky Pilot

Drums

♩ = 109,000145

8

13

17

21

25

30

33

36

40

V.S.

Drums

44

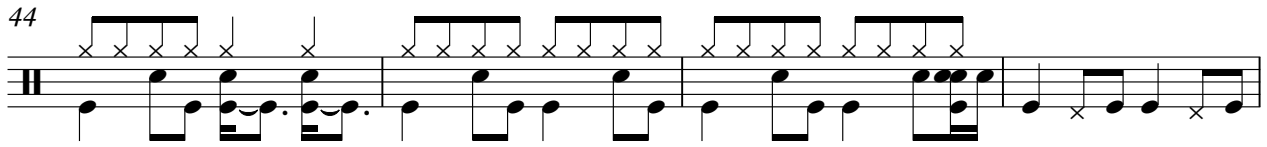

48

53

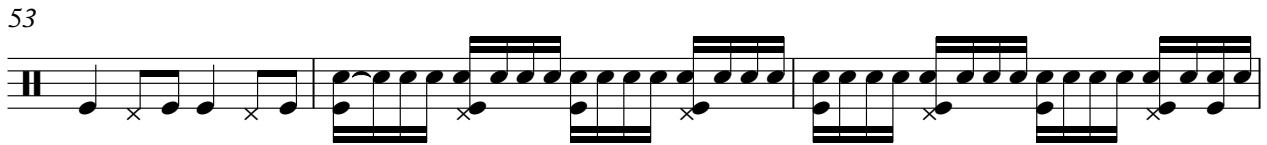

56

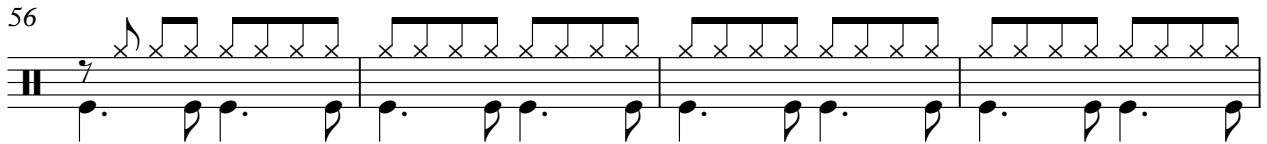

60

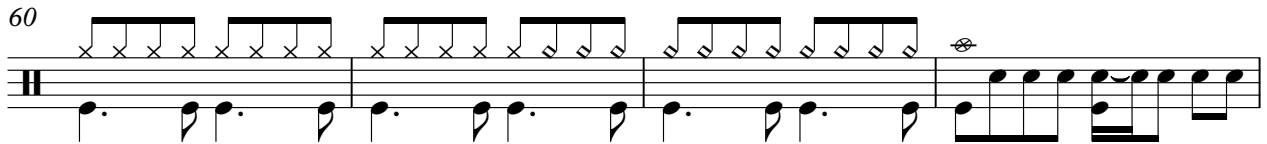

64

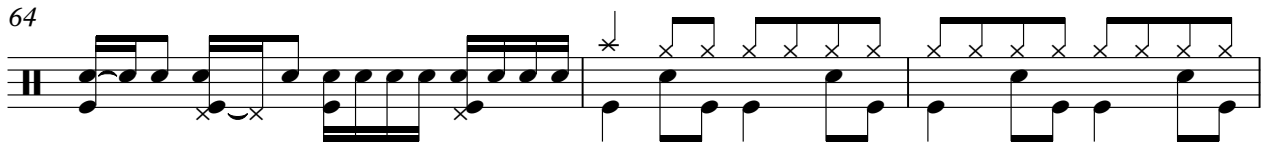

67

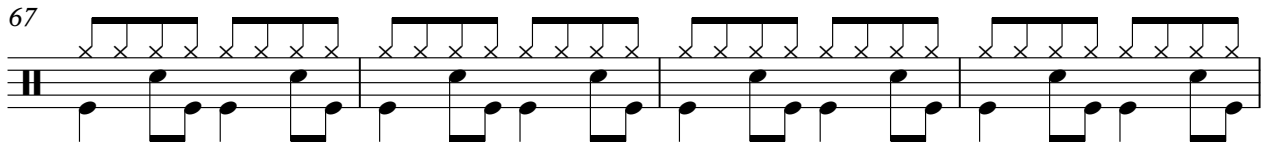

71

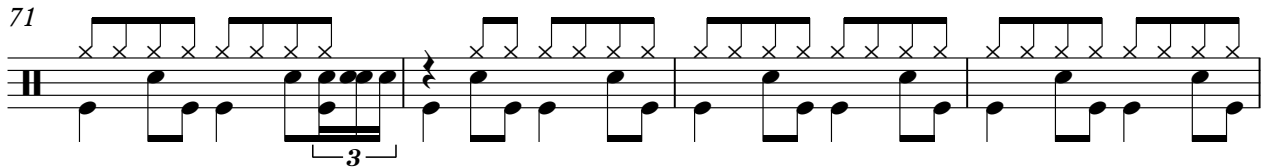

75

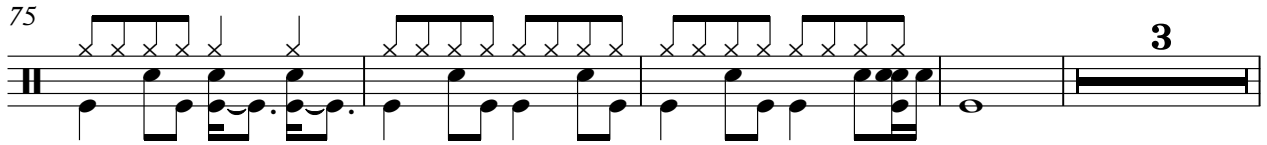

82 ♩ = 105,000107

86

90

93

97 = 109,000145

100

104

108

112

116

120

V.S.

Drums

124

128

132

136

138

The Animals - Sky Pilot

Guitar 2

♩ = 109,000145

2

9

13

17

20

23

26

29

32

36

V.S.

39

42

45

48

51

54

57

60

63

66

69

72

75

82

$\text{♩} = 105,000107$ $\text{♩} = 109,000145$

15

100

103

106

110

113

116

V.S.

119

122

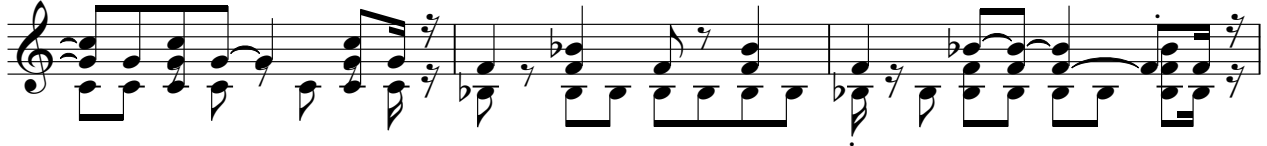

125

128

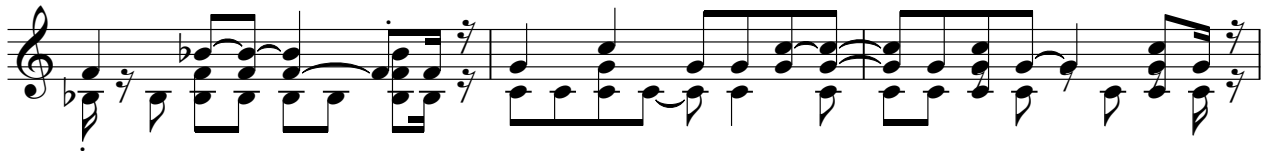

131

134

137

♩ = 109,000145

2

9

13

17

20

23

26

29

32

36

V.S.

39

42

45

48

51

54

57

60

63

66

69

69

72

75

82

$\text{♩} = 105,000107$ $\text{♩} = 109,000145$

15

100

103

106

110

113

116

V.S.

119

122

125

128

131

134

137

The Animals - Sky Pilot

Guitar 1

♩ = 109,000145

2

E									
B									
G									
D									
A									
E									

9

T		1	1	1	1	1	1	1	1	1	1	1	1	1	1	3	3	3	3	3	3	3	3	3	3	3	3
A		1	1	1	1	1	1	1	1	1	1	1	1	1	3	3	3	3	3	3	3	3	3	3	3	3	
B		3	3	3	3	3	3	3	3	3	3	3	3	3	0	0	3	3	0	0	3	3	3	0	3	3	

14

T	4	3	3	3	3	3	3	3	3	3	3	3	3	3	3	3	3	3	3	3	3	3	3	3	3
A	3	3	3	3	3	3	3	3	3	3	3	3	3	3	3	3	3	3	3	3	3	3	3	3	3
B	5	3	3	3	3	3	3	3	3	3	3	3	3	0	0	3	3	0	0	0	0	0	0	0	3

18

T	4	3	3	3	3	3	3	4	4	4	4	4	4	3	3	3	3	3	3	4	4	4	4	4	4
A	3	3	3	3	3	3	3	0	0	0	3	3	3	3	3	3	3	3	3	0	0	0	0	0	
B	5	3	3	3	3	3	3	3	3	3	3	3	3	3	3	3	3	3	5	3	3	3	3	3	

22

T	3	3	3	3	3	3	3	3	3	3	3	3	3	3	3	3	3	3	3	3	3	3	3	3	3
A	0	0	0	0	0	0	3	3	3	3	3	3	3	3	3	3	3	3	0	4	4	4	4	4	
B	3	3	3	3	3	3	3	5	1	1	1	5	1	1	1	1	1	1	5	3	5	5	5	5	0

26

T	4	4	4	4	4	4	4	4	4	4	4	4	4	4	4	4	4	4	4	4	4	4	4	4	4	
A	3	3	3	3	3	3	3	0	3	0	0	0	3	0	5	0	3	3	3	3	0	3	4	3	3	0
B	5	5	5	5	5	5	6	3	3	3	3	3	6	1	5	5	5	5	3	3	3	5	5	3		

30

T	4	4	4	4	4	4	4	4	4	4	4	4	4	1	1	1	1	1	1	1	1	1	1	1
A	0	3	3	3	3	3	3	0	0	3	0	0	3	2	1	1	1	1	1	1	1	1	1	1
B	1	5	5	5	5	5	6	3	3	3	3	3	3	3	3	3	3	3	3	3	3	3	3	

34

T	3	3	3	3	3	3	3	3	3	3	3	3	3	4	3	3	3	3	3	3	3	3	3	3	3
A	0	3	0	0	0	0	0	0	3	0	0	0	0	3	3	0	3	3	0	3	3	3	3	3	0
B	1	1	1	1	1	1	1	1	5	1	1	1	1	6	5	1	1	1	1	6	5	5	5	1	0

38

T	3	3	3	3	3	3	3	3	3	3	3	3	3	4	3	3	3	3	3	4	4	4	4	4	4
A	3	3	3	3	3	3	3	3	3	3	3	3	3	3	3	3	3	3	3	5	5	5	5	1	5
B	5	5	5	5	5	5	6	5	5	1	1	1	3	6	1	1	1	1	1	6	6	6	6	6	6

42

T	3	3	3	3	3	3	3	3	4	4	4	4	4	3	3	3	3	3	3	3	3	3	3	3	3
A	0	0	3	3	3	3	3	3	3	3	0	3	0	0	3	0	0	0	0	3	3	3	3	3	3
B	1	1	5	5	5	5	6	3	3	3	3	3	3	3	3	3	3	3	5	5	1	5	5	5	

V.S.

T	3 3 3 3 3 3 3 3	4 4 4 4 1 4 1 4	4 4 4 4 4 4 4 4	3 3 3 3 3 3
A	0 0 0 3 3 3 3	0 5 0 1 5 0 0 0	3 3 3 3 3 3 3 3	0 0 0 0 0 0 4 4
B	1 1 1 5 5 5 6	3 3 3 3 3 3	6 6 6 6 6 6 6 6	3 3 3 3

50

T	4 4 4 4 4 4 4 4	3 3 3 3 3 3	4 4 4 4 4 4 4 4	3 3 3 3 3 3
A	3 3 3 3 3 3 4	0 0 5 5 0 0 5	3 0 0 0 3 3 3	0 5 0 0 5 5
B	6 6 6 6 6 6	3 3 3 3 3 3 3	6 1 1 1 5 5 6	3 3 3 3

54

T	1 1 1 1 1 1 1 1	1 1 1 1 1 1 1 1	3 3 3 3 3 3 3 3	4 4 4 4 4 4 4 4
A	2 2 2 2 2 2 2 2	2 2 2 2 2 2 2 2	5 5 5 5 5 5 5 5	3 0 0 0 3 3 3 3
B	3 3 3 3 3 3 3 3	3 3 3 3 3 3 3 3	3 5 5 5 5 5 5 5	6 6 6 6 6 6 6 6

58

T	3 3 3 3 3 3 3 3	4 4 4 4 4 4 4 4	4 4 4 4 4 4 3 3	4 3 3 3 3 3 3 3
A	0 5 4 4 0 5 5	3 3 3 3 3 3 3 3	0 3 4 3 5 0 0 0	3 3 3 3 3 3 3 3
B	3 3 3 3 3 3 3 3	6 5 6 6 6 6 6 6	3 3 3 3 3 3 3 3	6 1 3 3 3 3 3 3

62

T	3 3 3 3 3 3 3 3	1 1 1 1 1 1 1 1	1 1 1 1 1 1 1 1	3 3 3 3 3 3 3 3
A	5 5 5 5 5 5 5 5	2 2 2 2 2 2 2 2	2 2 2 2 2 2 2 2	3 3 3 3 3 3 3 3
B	3 3 3 3 3 3 3 3	3 3 3 3 3 3 3 3	3 3 3 3 3 3 3 3	6 6 6 6 6 6 6 6

66

T	3 3 3 3 3 3 3 3	4 3 3 3 3 3 3 3	3 3 3 3 3 3 3 3	3 3 3 3 3 3 3 3
A	0 0 3 3 3 3 3 3	5 3 3 3 3 3 3 3	0 0 3 3 3 3 3 3	3 3 3 3 3 3 3 3
B	1 5 5 5 5 5 5 5	6 5 5 5 1 5 5 5	1 5 5 5 1 5 5 5	6 6 5 5 1 5 5 5

70

T	3 3 3 3 3 3 3 3	4 3 3 3 3 3 3 3	4 4 4 4 4 4	3 3 3 3 3 3 3 3
A	3 3 3 3 3 3 3 3	3 3 3 3 3 3 3 3	0 0 1 5	0 0 3 3 3 3 3 3
B	6 6 6 6 6 6 6 6	6 6 6 6 6 6 6 6	3 1 5	1 1 5 5 5 5 5 5

74

T	3 3 3 3 3 3 3 3	3 3 3 3 3 3 3 3	3 3 3 3 3 3 3 3	3 3 3 3 3 3 3 3
A	4 4 4 4 4 4 0 0	4 4 4 4 4 4 0 0	3 3 3 3 3 3 3 3	3 3 3 3 3 3 3 3
B	5 5 5 5 5 5 3 3	3 5 3 3 3 3 3 3	5 3 0 3 3 3 3 3	0 0 0 3 3 3 3 3

78

♩ = 105,000107 ♩ = 109,000145

T	1 0	3		1 1	14	
A	3	-----		0 1	-----	
B	3	-----		5 3	-----	

98

T	1 1 1 1 1 1 1 1	1 1 1 1 1 1 1 1	3 3 3 3 3 3 3 3	3 3 3 3 3 3 3 3
A	2 2 2 2 2 2 2 2	2 2 2 2 2 2 2 2	5 5 5 5 5 5 5 5	0 0 3 3 3 3 3 3
B	3 3 3 3 3 3 3 3	3 3 3 3 3 3 3 3	6 6 6 6 6 6 6 6	1 5 5 5 5 5 5 5

T	4	3	3	3	3	3	3	3	3	3	3	3	3	3	3	3	3	3	3
A	3	3	3	3	3	3	3	3	3	3	3	3	3	3	3	3	3	3	3
B	6	6	6	1	5	6	1	5	6	5	4	5	1	3	5	5	6	6	1

106

T	4	3	3	3	3	3	3	3	3	3	3	3	3	3	3	3	3	3	3
A	3	3	3	3	3	3	3	3	3	3	3	3	3	3	3	3	3	3	3
B	6	6	6	6	1	0	3	3	3	3	3	3	3	3	3	3	3	3	3

110

T	3	3	3	3	3	3	3	3	3	3	3	3	3	3	3	3	3	3	3
A	3	3	3	3	3	3	3	3	3	3	3	3	3	3	3	3	3	3	3
B	3	3	3	3	3	3	0	5	5	5	5	5	1	3	3	3	3	3	3

114

T	4	3	3	3	3	3	3	3	3	3	3	3	3	3	3	3	3	3	3
A	3	3	3	3	3	3	3	3	3	3	3	3	3	3	3	3	3	3	3
B	6	5	1	3	3	1	5	6	6	6	6	6	5	5	6	6	6	6	6

118

T	4	3	3	3	3	3	4	4	4	4	3	3	3	3	3	3	4	4	4
A	3	3	3	3	3	3	3	3	3	3	3	3	3	3	3	3	3	3	3
B	6	1	1	1	1	1	5	5	5	1	5	1	1	5	5	5	5	5	5

122

T	3	3	3	3	3	3	3	3	3	3	3	3	3	3	3	3	3	3	3
A	3	3	3	3	3	3	3	3	3	3	3	3	3	3	3	3	3	3	3
B	3	3	3	3	3	3	3	5	5	1	5	5	5	5	6	1	1	5	5

125

T	3	4	4	4	4	3	3	3	3	3	3	3	3	3	3	3	3	3	3
A	3	3	3	3	3	3	3	3	3	3	3	3	3	3	3	3	3	3	3
B	2	5	5	5	5	3	3	3	3	3	3	3	3	3	3	6	6	1	5

128

T	3	3	3	3	3	3	3	3	3	3	3	3	3	3	3	3	3	3	3
A	3	3	3	3	3	3	3	3	3	3	3	3	3	3	3	3	3	3	3
B	1	1	5	1	1	5	6	2	3	3	3	3	3	3	3	3	3	3	3

131

T	3	3	3	3	3	3	3	3	3	3	3	3	3	3	3	3	3	3	3
A	3	3	3	3	3	3	3	3	3	3	3	3	3	3	3	3	3	3	3
B	6	6	1	5	5	5	6	1	1	5	1	1	5	5	5	6	2	3	3

134

T	3	3	3	3	3	3	3	3	3	3	3	3	3	3	3	3	3	3	3
A	3	3	3	3	3	3	3	3	3	3	3	3	3	3	3	3	3	3	3
B	3	3	3	3	3	3	3	6	6	1	5	5	5	5	6	1	1	5	5

V.S.

Guitar 1

T	3 4 4 3 3 3	3 3 4 4 3	3 3 3 3
A	3 3 3 3 0 3 0	0 3 3 3 0 3 0	3 3 3 3 3 3
B	3 5 5 3 3 3	3 5 5 3 3 3	5 5 1 5 5 5
	2		6 6 6

3 3 3 3 3 | 1 4 1 4 1 4 4 1 4 | 4 4 4 4 4 4 | 3 3 3 3 3

T 3 3 3 3 3 | 0 0 0 0 0 0 0 0 | 3 3 3 3 3 3 | 4 4 4 4 4 4 0

A 3 3 3 3 3 | 3 3 3 3 3 3 3 | 5 5 5 5 5 5 | 3 3 3 3 5 5

B 1 1 1 1 5 5 | 3 3 3 3 3 3 3 | 6 6 6 6 6 6 | 3 3 3 3 3 3

2

50

4 4 4 4 4 4 4 | 3 3 3 3 3 | 4 4 4 4 4 4 | 3 3 3 3 3

T 4 4 4 4 4 4 4 | 8 8 5 5 8 8 | 4 4 4 4 4 4 4 | 4 4 4 4 1 4 4

A 5 1 5 5 | 3 3 3 3 3 3 3 | 3 0 0 0 3 3 | 8 5 0 0 5 5

B 6 6 6 6 | 3 3 3 3 3 3 3 | 5 1 1 1 5 5 | 3 5 5

54

1 1 1 1 1 1 1 | 1 1 1 1 1 1 1 | 3 3 3 3 3 3 | 4 4 4 4 4 4

T 1 1 1 1 1 1 1 | 1 1 1 1 1 1 1 1 | 4 4 4 4 4 4 4 | 3 0 0 3 3

A 2 2 2 2 2 2 2 | 2 2 2 2 2 2 2 2 | 5 5 5 5 5 5 5 | 5 5 5 5

B 3 3 3 3 3 3 3 | 3 3 3 3 3 3 3 | 3 5 5 3 3 3 3 | 6 6 6 6 6 6

58

3 3 3 3 3 3 | 4 4 4 4 4 | 3 3 3 3 3 3 | 3 3 3 3 3

T 4 4 4 4 4 4 | 4 4 4 4 4 | 4 4 4 4 4 4 0 | 4 4 4 4 4 4

A 0 5 0 5 | 3 3 3 3 3 3 | 0 0 0 0 8 5 0 | 3 3 3 3 3 3

B 3 3 3 3 3 3 | 5 5 6 6 6 6 | 3 3 3 3 3 3 | 6 1 6 5

62

3 3 3 3 3 3 | 1 1 1 1 1 1 1 | 1 1 1 1 1 1 1 | 3 3 3 3 3 3

T 4 4 4 4 4 4 1 | 1 1 1 1 1 1 1 | 1 1 1 1 1 1 1 | 3 3 3 3 3 3

A 5 5 5 5 5 5 0 | 2 2 2 2 2 2 2 | 2 2 2 2 2 2 2 | 3 3 3 3 3 3

B 3 3 3 3 3 3 | 3 3 3 3 3 3 3 | 3 3 3 3 3 3 3 | 6 6 6 6 6 6

66

3 3 3 3 3 3 | 4 3 3 3 3 | 3 3 3 3 3 | 3 3 3 3 3

T 3 3 3 3 3 3 | 3 3 3 3 3 | 3 3 3 3 3 | 3 3 3 3 3

A 5 5 5 5 5 5 | 6 5 5 5 1 5 | 3 0 3 3 3 | 3 3 3 3 3

B 6 6 6 6 6 6 | 6 6 6 6 6 | 6 5 5 5 1 6 | 6 6 5 5 6 6

70

3 3 3 3 3 3 | 4 3 3 3 3 | 4 4 4 | 3 3 3 3 3

T 3 3 3 3 3 3 | 3 3 3 3 3 | 3 0 0 1 5 | 0 0 3 3 3 3

A 5 5 5 5 5 5 | 6 5 5 5 5 1 | 5 5 5 5 5 | 1 1 5 5 5 5

B 6 6 6 6 6 6 | 6 6 6 6 6 | 3 3 3 3 3 3 | 1 1 5 5 5 6

74

3 3 3 3 3 | 3 3 3 3 | 3 3 3 3 | 3 3 3 3 3

T 4 4 4 4 4 | 4 4 4 4 4 | 3 3 3 3 3 | 3 3 3 3 3

A 3 3 3 3 3 0 3 0 | 3 3 0 0 0 | 3 0 3 3 3 | 3 3 3 3 3

B 5 5 5 5 5 5 | 5 5 5 5 1 | 5 0 3 3 3 | 3 1 1 1 5 5

2 6 6 6 6 6

78

3 $\text{♩} = 105,000107$ **14** $\text{♩} = 109,000145$

T 1 0 | 1 1 | 1 1

A 0 | 0 0 | 0 0

B 3 | 5 3 | 5 3

98

1 1 1 1 1 1 1 | 1 1 1 1 1 1 1 | 3 3 3 3 3 | 3 3 3 3 3

T 1 1 1 1 1 1 1 | 1 1 1 1 1 1 1 | 3 3 3 3 3 | 3 3 3 3 3

A 2 2 2 2 2 2 2 | 2 2 2 2 2 2 2 | 5 5 5 5 5 | 5 5 5 5 5

B 3 3 3 3 3 3 3 | 3 3 3 3 3 3 3 | 6 6 6 6 6 | 6 6 6 6 6

T	4	3	3	3	3	3	3	3	3	3	3	3	3	3	3	3	3	3	3	3
A	3	3	3	3	3	3	3	3	3	3	3	3	3	3	3	3	3	3	3	3
B	6	5	5	5	1	5	5	0	5	5	1	5	5	5	5	5	5	5	5	0

106

T	4	3	3	3	3	3	3	3	3	3	3	3	3	3	3	3	3	3	3	3
A	3	3	3	3	3	3	3	3	3	3	3	3	3	3	3	3	3	3	3	3
B	6	5	5	5	5	1	5	5	3	3	3	3	3	3	3	3	3	3	3	3

110

T	3	3	3	3	3	3	3	3	3	3	3	3	3	3	3	3	3	3	3	3
A	4	4	4	4	4	4	4	4	4	4	4	4	4	4	4	4	4	4	4	4
B	3	3	3	3	3	3	3	3	3	3	3	3	3	3	3	3	3	3	3	3

114

T	4	3	3	3	3	3	3	3	3	3	3	3	3	3	3	3	3	3	3	3
A	3	3	3	3	3	3	3	3	3	3	3	3	3	3	3	3	3	3	3	3
B	6	5	1	3	3	3	3	3	3	3	3	3	3	3	3	3	3	3	3	3

118

T	4	3	3	3	3	3	3	3	3	3	3	3	3	3	3	3	3	3	3	3
A	3	3	3	3	3	3	3	3	3	3	3	3	3	3	3	3	3	3	3	3
B	6	1	1	1	1	1	1	1	1	1	1	1	1	1	1	1	1	1	1	1

122

T	3	3	3	3	3	3	3	3	3	3	3	3	3	3	3	3	3	3	3	3
A	4	4	4	4	4	4	4	4	4	4	4	4	4	4	4	4	4	4	4	4
B	3	3	3	3	3	3	3	3	3	3	3	3	3	3	3	3	3	3	3	3

126

T	3	3	3	3	3	3	3	3	3	3	3	3	3	3	3	3	3	3	3	3
A	4	4	4	4	4	4	4	4	4	4	4	4	4	4	4	4	4	4	4	4
B	3	3	3	3	3	3	3	3	3	3	3	3	3	3	3	3	3	3	3	3

130

T	3	3	3	3	3	3	3	3	3	3	3	3	3	3	3	3	3	3	3	3
A	4	4	4	4	4	4	4	4	4	4	4	4	4	4	4	4	4	4	4	4
B	3	3	3	3	3	3	3	3	3	3	3	3	3	3	3	3	3	3	3	3

134

T	3	3	3	3	3	3	3	3	3	3	3	3	3	3	3	3	3	3	3	3
A	4	4	4	4	4	4	4	4	4	4	4	4	4	4	4	4	4	4	4	4
B	3	3	3	3	3	3	3	3	3	3	3	3	3	3	3	3	3	3	3	3

137

T	3	3	3	3	3	3	3	3	3	3	3	3	3	3	3	3	3	3	3	3
A	4	4	4	4	4	4	4	4	4	4	4	4	4	4	4	4	4	4	4	4
B	3	3	3	3	3	3	3	3	3	3	3	3	3	3	3	3	3	3	3	3

The Animals - Sky Pilot

Bass

♩ = 109,000145

2

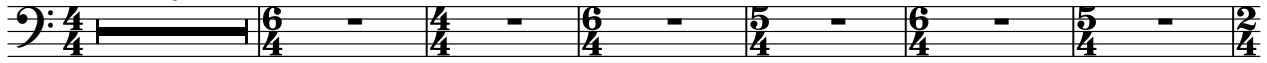

9

13

18

22

26

31

35

40

44

V.S.

48

53

57

62

66

71

75

82 ♩ = 105,000107

87

92

97 ♩ = 109,000145

101

106

110

114

119

123

127

131

135

V.S.

138

The Animals - Sky Pilot

Vocals

♩ = 109,000145

2

9

18

24

10

40

46

19

71

77

♩ = 105,000107 ♩ = 109,000145

5 15 3

103

110

116

122

127

133

137

The Animals - Sky Pilot

Soprano

♩ = 109,000145

2

9

18

24

10

40

46

19

71

77

5

15

3

103

110

116

122

127

132

136

♩ = 109,000145

2

4/4 6/4 4/4 6/4 5/4 6/4 5/4 2/4

9

2/4 4/4 68

79

80

81

♩ = 105,000107

15

♩ = 109,000145

44