

♩ = 119,000160

Timbales

Taiko Drums

Alto

Alto

Alto

Synth Voice

Lead 6 (Voice)

Lead 6 (Voice)

FX 5 (Brightness)

FX 5 (Brightness)

FX 5 (Brightness)

FX 5 (Brightness)

FX 5 (Brightness)

FX 5 (Brightness)

♩ = 119,000160

Birdsong

Breath Noise

THELIONS

(c) 1996 PC SONGS

4

FX 5

Bsong.

6

Timb.

A.

A.

A.

FX 5

Bsong.

9

Timb.

A.

A.

A.

FX 5

Bsong.

Breath

Ed. Milano Publishing

11

3

Timb.

A.

A.

A.

Syn. Voice

FX 5

FX 5

FX 5

Bsong.

13

Timb.

Syn. Voice

FX 5

FX 5

FX 5

Bsong.

15

Timb.

Syn. Voice

FX 5

FX 5

FX 5

Bsong.

17

Timb.

Syn. Voice

FX 5

FX 5

FX 5

Bsong.

19

Timb.

A.

A.

A.

Syn. Voice

Lead 6

FX 5

FX 5

FX 5

Bsong.

21

Timb.

Taiko

Lead 6

23

Timb.

A.

A.

A.

Lead 6

FX 5

25

Timb.

Taiko

Lead 6

FX 5

27

Timb.

Syn. Voice

Lead 6

FX 5

FX 5

FX 5

FX 5

28

3

Timb.

Syn. Voice

Lead 6

FX 5

FX 5

FX 5

29

Timb.

Syn. Voice

Lead 6

FX 5

FX 5

FX 5

31

Timb.

Syn. Voice

Lead 6

FX 5

FX 5

FX 5

Breath

33

Timb.

Syn. Voice

Lead 6

FX 5

FX 5

FX 5

Breath

34

3

Timb.

Taiko

Syn. Voice

Lead 6

FX 5

FX 5

FX 5

Breath

35

3

3

Timb.

A.

A.

A.

Syn. Voice

Lead 6

FX 5

FX 5

FX 5

Breath

37

Timb.

Taiko

A.

A.

A.

Lead 6

39

Timb.

A.

A.

A.

Lead 6

FX 5

Detailed description of the musical score: The score is for measures 39-42. The key signature is one sharp (F#). The timbale part (Timb.) starts with a double bar line and a repeat sign, followed by a series of rhythmic patterns including eighth and sixteenth notes with rests. The three accordion parts (A.) have melodic lines with slurs and ties. The lead 6 part has a melodic line with slurs and ties. The FX 5 part has a bass line with slurs and ties.

41

Timb.

Taiko

A.

A.

A.

Lead 6

FX 5

43

Timb.

A.

A.

A.

Syn. Voice

Lead 6

FX 5

FX 5

FX 5

FX 5

44

3

Timb.

Syn. Voice

Lead 6

FX 5

FX 5

FX 5

45

Timb.

Syn. Voice

Lead 6

FX 5

FX 5

FX 5

46

3

Timb.

Taiko

Syn. Voice

Lead 6

FX 5

FX 5

FX 5

47

Timb.

Syn. Voice

Lead 6

FX 5

FX 5

FX 5

49

Timb.

Syn. Voice

Lead 6

FX 5

FX 5

FX 5

- Syn. Voice (Measures 50-52):** Displays three vertical clusters of notes, likely representing a synthesized voice or vocal effect.

51

Timb.

Syn. Voice

Lead 6

FX 5

FX 5

FX 5

FX 5

FX 5

52

3

Timb.

Syn. Voice

FX 5

FX 5

FX 5

FX 5

FX 5

FX 5

53

Timb.

Syn. Voice

FX 5

FX 5

FX 5

FX 5

FX 5

54

3

Timb.

Taiko

Syn. Voice

FX 5

FX 5

FX 5

FX 5

FX 5

55

Timb.

Syn. Voice

FX 5

FX 5

FX 5

FX 5

FX 5

57

Timb.

Syn. Voice

FX 5

FX 5

FX 5

FX 5

FX 5

59

Timb.

3

3

A.

A.

A.

Syn. Voice

Lead 6

FX 5

FX 5

FX 5

FX 5

FX 5

61

Timb.

Taiko

A.

A.

A.

Lead 6

63

Timb.

A.

A.

A.

Lead 6

FX 5

65

Timb.

Taiko

A.

A.

A.

Lead 6

FX 5

Breath

67

Timb.

A.

A.

A.

Syn. Voice

Lead 6

FX 5

FX 5

FX 5

FX 5

Breath

68

3

Timb.

A.

A.

A.

Syn. Voice

Lead 6

FX 5

FX 5

FX 5

69

Timb.

A.

A.

A.

Syn. Voice

Lead 6

FX 5

FX 5

FX 5

70

3

Timb.

Taiko

A.

A.

A.

Syn. Voice

Lead 6

FX 5

FX 5

FX 5

71

Timb.

A.

A.

A.

Syn. Voice

Lead 6

Lead 6

FX 5

FX 5

FX 5

72

3

Timb.

A.

A.

A.

Syn. Voice

Lead 6

Lead 6

FX 5

FX 5

FX 5

73

Timb.

A.

A.

A.

Syn. Voice

Lead 6

Lead 6

FX 5

FX 5

FX 5

74

3

Timb.

Taiko

A.

A.

A.

Syn. Voice

Lead 6

Lead 6

FX 5

FX 5

FX 5

75

Timb.

A.

A.

A.

Syn. Voice

Lead 6

Lead 6

FX 5

FX 5

FX 5

Breath

76

3

Timb.

A.

A.

A.

Syn. Voice

Lead 6

FX 5

FX 5

FX 5

Breath

77

Timb.

A.

A.

A.

Syn. Voice

Lead 6

FX 5

FX 5

FX 5

Breath

78

3

Timb.

Taiko

A.

A.

A.

Syn. Voice

Lead 6

FX 5

FX 5

FX 5

Breath

79

Timb.

A.

A.

A.

Syn. Voice

Lead 6

Lead 6

FX 5

FX 5

FX 5

Breath

80

3

Timb.

A.

A.

A.

Syn. Voice

Lead 6

Lead 6

FX 5

FX 5

FX 5

Breath

81

Timb.

A.

A.

A.

Syn. Voice

Lead 6

Lead 6

FX 5

FX 5

FX 5

Breath

Detailed description of the musical score: The score is for measures 81 and 82. The key signature has one sharp (F#). The time signature is 4/4. The parts are:
 - **Timbale (Timb.):** Features a rhythmic pattern of eighth and sixteenth notes with accents and slurs.
 - **Accordions (A.):** Three staves, each with a long, sustained note (half note) that changes between measures.
 - **Syn. Voice:** A synthesizer voice part with a series of vertical lines and dots, possibly representing a vocal line or a specific sound effect.
 - **Lead 6:** Two guitar parts. The upper one has a melodic line with slurs and accents, while the lower one has a sustained note.
 - **FX 5:** Three effects parts with rhythmic patterns of eighth and sixteenth notes, some with accents and slurs.
 - **Breath:** A part with a sustained note in the first measure and a melodic line in the second measure.

82

3

Timb.

Taiko

A.

A.

A.

Syn. Voice

Lead 6

Lead 6

FX 5

FX 5

FX 5

Breath

83

Timb.

A.

A.

A.

Syn. Voice

Lead 6

Lead 6

FX 5

FX 5

FX 5

Breath

84

3

Timb.

A.

A.

A.

Syn. Voice

Lead 6

FX 5

FX 5

FX 5

Breath

85

Timb.

A.

A.

A.

Syn. Voice

Lead 6

FX 5

FX 5

FX 5

Breath

Detailed description of the musical score: The score is for measures 85 and 86. The top staff is for Timbale (Timb.), showing a rhythmic pattern with eighth and sixteenth notes. The three Accordion (A.) parts are in treble clef with various key signatures (one sharp, one flat, and natural). The Synthesizer Voice (Syn. Voice) part consists of vertical lines representing chords. The Lead 6 part is in treble clef with a melodic line. The three FX 5 parts are in treble clef with rhythmic patterns. The Breath part is in treble clef with a melodic line.

86

3

Timb.

Taiko

A.

A.

A.

Syn. Voice

Lead 6

FX 5

FX 5

FX 5

Breath

87

Timb.

Taiko

A.

A.

A.

Syn. Voice

Lead 6

Lead 6

FX 5

FX 5

FX 5

FX 5

FX 5

Bsong.

Breath

Timbales

♩ = 119,000160

6

11

14

17

20

23

26

29

32

35

V.S.

Timbales

38

41

44

47

50

52

55

58

60

63

66

69

72

75

77

80

83

85

Taiko Drums

♩ = 119,000160

21

3 3 3

30

3 3

39

3 3 3

50

3 3

59

3 3 3

70

3 3

79

3 3

Alto

♩ = 119,000160

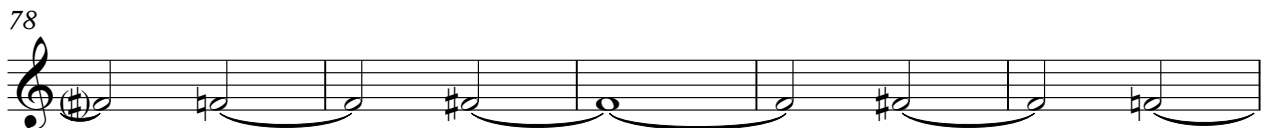
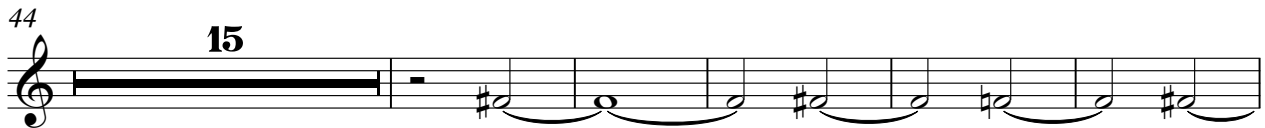
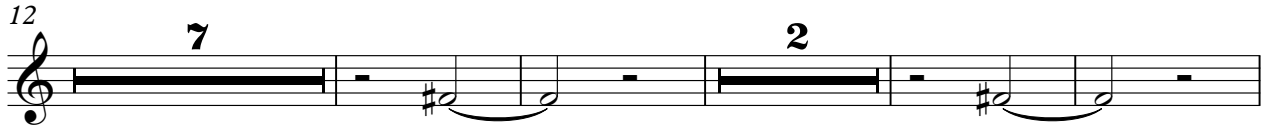
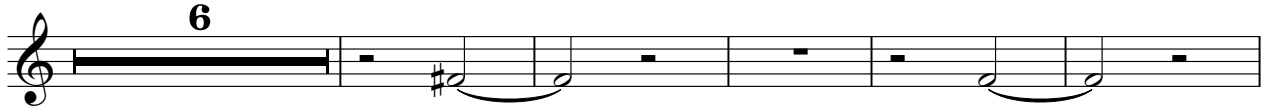

Alto

♩ = 119,000160

6

12

7

2

25

10

39

44

15

64

71

78

83

Alto

♩ = 119,000160

6

12

7

2

25

10

39

44

15

64

71

78

83

Synth Voice

♩ = 119,000160

10

Lead 6 (Voice)

♩ = 119,000160

18

21

25

30

35

39

43

48

7

59

63

67

73

77

81

85

FX 5 (Brightness)

♩ = 119,000160

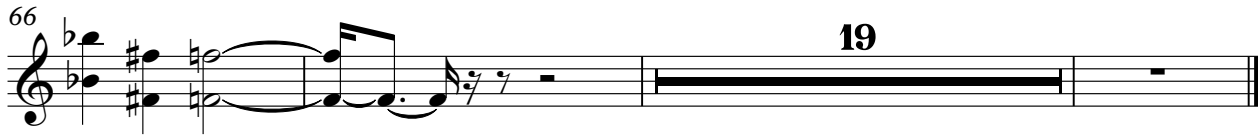

FX 5 (Brightness)

♩ = 119,000160
10

13

15

17

19 **7**

28

30

32

34 **7**

70

72

74

76

78

80

82

84

86

FX 5 (Brightness)

♩ = 119,000160

10

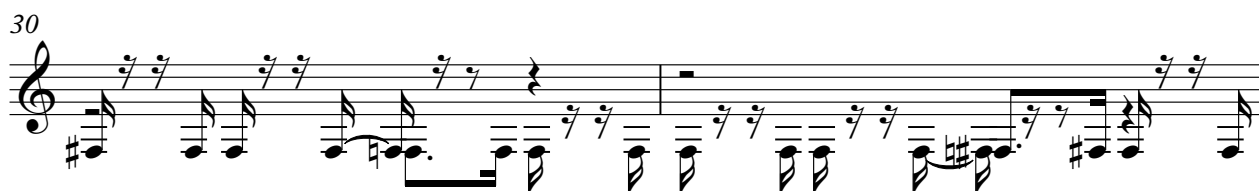
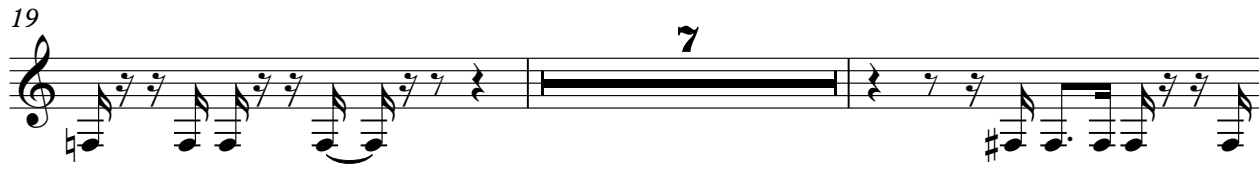

43

45

47

49

51

53

55

57

59

68

70

72

74

76

78

80

82

84

86

FX 5 (Brightness)

♩ = 119,000160

10

13

15

17

19

7

28

30

32

34

7

70

72

74

76

78

80

82

84

86

FX 5 (Brightness)

$\text{♩} = 119,000160$
50

54

58 **27**

Birdsong

♩ = 119,000160

6

10

15

19

Breath Noise

♩ = 119,000160
THELIONS

(c) 1996 PC SONGS

Ed. Milano Publishing

2 6 22

33 30

66 7

76

81

84