

Anime 3x3eyes - 3x3eyes

0.0"
1.1,00
Converted by W2M 1.0 .. made by loveforu..

♩ = 132,000137

EFFECT 1 2

MARIMBA

CELESTA

EFFECT 1 2

MARIMBA

CELESTA

5

SNARE

EFFECT 1 2

KICK

HI-HAT

OPEN

MARIMBA

BASS

CELESTA

BRASS

STRING

7

SNARE

EFFECT 1 2

KICK

HI-HAT

MARIMBA

BASS

CELESTA

BRASS

STRING

9

SNARE

EFFECT 1 2

KICK

HI-HAT

OPEN

MARIMBA

BASS

CELESTA

SYNTH BRASS

BRASS

STRING

11

SNARE

EFFECT 1 2

KICK

HI-HAT

MARIMBA

BASS

CELESTA

SYNTH BRASS

BRASS

VIOLIN

STRING

13

SNARE

EFFECT 1 2

KICK

HI-HAT

OPEN

MARIMBA

BASS

CELESTA

SYNTH BRASS

BRASS

STRING

15

SNARE

EFFECT 1 2

KICK

HI-HAT

MARIMBA

BASS

CELESTA

SYNTH BRASS

BRASS

VIOLIN

STRING

17

SNARE

EFFECT 1 2

KICK

HI-HAT

MARIMBA

BASS

CELESTA

SYNTH BRASS

BRASS

VIOLIN

STRING

19

EFFECT 1 2

KICK

HI-HAT

MARIMBA

BASS

CELESTA

BRASS

Detailed description of the musical score: The score is for measures 19 and 20. It features seven staves. The top three staves (EFFECT 1 2, KICK, HI-HAT) are grouped together with a brace on the left. The bottom four staves (MARIMBA, BASS, CELESTA, BRASS) are also grouped together with a brace on the left. The EFFECT 1 2 staff contains a rhythmic pattern of eighth notes. The KICK staff contains a pattern of eighth notes. The HI-HAT staff contains a pattern of eighth notes. The MARIMBA staff contains a pattern of eighth notes. The BASS staff contains a pattern of eighth notes. The CELESTA staff contains a pattern of eighth notes. The BRASS staff contains a pattern of eighth notes.

21

MELODY

SNARE

EFFECT 1 2

KICK

HI-HAT

OPEN

MARIMBA

BASS

CELESTA

BRASS

VIOLIN

STRING

23

MELODY

SNARE

KICK

HI-HAT

BASS

BRASS

VIOLIN

STRING

25

MELODY

SNARE

KICK

HI-HAT

BASS

BRASS

VIOLIN

STRING

27

MELODY

SNARE

KICK

HI-HAT

BASS

BRASS

VIOLIN

STRING

29

MELODY

SNARE

KICK

HI-HAT

OPEN

BASS

BRASS

VIOLIN

MELODY 1

STRING

Detailed description of the musical score for measures 29 and 30. The score is arranged in a vertical stack of staves. The MELODY staff (treble clef) begins with a half note G4. The SNARE, KICK, and OPEN staves (percussion clefs) all have a half note G4. The HI-HAT staff has eighth notes. The BASS staff (bass clef) has a half note G2. The BRASS staff (treble clef) has a half note G4. The VIOLIN staff (treble clef) has a half note G4. The MELODY 1 staff (bass clef) has a half note G4. The STRING staff (treble clef) has a half note G4. The score is divided into two measures by a vertical bar line.

31

SNARE

KICK

HI-HAT

BASS

BRASS

VIOLIN

MELODY 1

STRING

33

SNARE

KICK

HI-HAT

BASS

BRASS

VIOLIN

MELODY 1

STRING

35

SNARE

KICK

HI-HAT

BASS

BRASS

VIOLIN

MELODY 1

STRING

37

MELODY

SNARE

KICK

HI-HAT

BASS

BRASS

VIOLIN

MELODY 1

STRING

39

MELODY

SNARE

KICK

HI-HAT

BASS

BRASS

VIOLIN

MELODY 1

STRING

41

MELODY

SNARE

KICK

HI-HAT

BASS

BRASS

VIOLIN

MELODY 1

STRING

43

MELODY

SNARE

KICK

HI-HAT

BASS

BRASS

VIOLIN

MELODY 1

STRING

45

MELODY

SNARE

KICK

HI-HAT

OPEN

BASS

SYNTH BRASS

BRASS

FANTA BELL

VIOLIN

MELODY 1

STRING

47

MELODY

SNARE

KICK

HI-HAT

BASS

SYNTH BRASS

BRASS

FANTA BELL

MELODY 1

STRING

49

MELODY

SNARE

KICK

HI-HAT

OPEN

BASS

SYNTH BRASS

BRASS

FANTA BELL

VIOLIN

MELODY 1

STRING

51

MELODY

SNARE

KICK

HI-HAT

BASS

BRASS

FANTA BELL

VIOLIN

MELODY 1

STRING

53

MELODY

SNARE

KICK

HI-HAT

OPEN

BASS

SYNTH BRASS

BRASS

FANTA BELL

VIOLIN

MELODY 1

STRING

55

MELODY

SNARE

KICK

HI-HAT

BASS

SYNTH BRASS

BRASS

FANTA BELL

MELODY 1

STRING

57

MELODY

SNARE

KICK

HI-HAT

OPEN

BASS

SYNTH BRASS

BRASS

FANTA BELL

VIOLIN

MELODY 1

STRING

MELODY

SNARE

KICK

HI-HAT

BASS

BRASS

FANTA BELL

VIOLIN

MELODY 1

STRING

61

MELODY

SNARE

EFFECT 1 2

KICK

HI-HAT

OPEN

MARIMBA

BASS

CELESTA

SYNTH BRASS

BRASS

FANTA BELL

VIOLIN

MELODY 1

STRING

63

MELODY

SNARE

EFFECT 1 2

KICK

HI-HAT

MARIMBA

CELESTA

FANTA BELL

VIOLIN

MELODY 1

STRING

65

SNARE

EFFECT 1 2

KICK

HI-HAT

OPEN

MARIMBA

BASS

CELESTA

BRASS

STRING

67

SNARE

EFFECT 1 2

KICK

HI-HAT

MARIMBA

BASS

CELESTA

BRASS

STRING

69

SNARE

EFFECT 1 2

KICK

HI-HAT

OPEN

MARIMBA

BASS

CELESTA

SYNTH BRASS

BRASS

STRING

71

SNARE

EFFECT 1 2

KICK

HI-HAT

MARIMBA

BASS

CELESTA

SYNTH BRASS

BRASS

VIOLIN

STRING

73

SNARE

EFFECT 1 2

KICK

HI-HAT

OPEN

MARIMBA

BASS

CELESTA

SYNTH BRASS

BRASS

STRING

75

SNARE

EFFECT 1 2

KICK

HI-HAT

MARIMBA

BASS

CELESTA

SYNTH BRASS

BRASS

VIOLIN

STRING

77

SNARE

EFFECT 1 2

KICK

HI-HAT

MARIMBA

BASS

CELESTA

SYNTH BRASS

BRASS

VIOLIN

STRING

79

EFFECT 1 2

KICK

HI-HAT

MARIMBA

BASS

CELESTA

BRASS

Detailed description of the musical score: The score is for measures 79 and 80. The EFFECT 1 2 part consists of a continuous eighth-note pattern. The KICK part features a sequence of eighth notes, with a longer note in measure 80. The HI-HAT part is marked with diamond symbols in both measures. The MARIMBA part has a rhythmic pattern of eighth notes with some rests. The BASS part follows a similar eighth-note pattern with occasional rests. The CELESTA part has a pattern of eighth notes with some rests. The BRASS part consists of chords and eighth notes.

81

MELODY

SNARE

EFFECT 1 2

KICK

HI-HAT

OPEN

MARIMBA

BASS

CELESTA

BRASS

VIOLIN

STRING

83

MELODY

SNARE

KICK

HI-HAT

BASS

BRASS

VIOLIN

STRING

85

MELODY

SNARE

KICK

HI-HAT

BASS

BRASS

VIOLIN

STRING

87

MELODY

SNARE

KICK

HI-HAT

BASS

BRASS

VIOLIN

STRING

89

MELODY

SNARE

KICK

HI-HAT

OPEN

BASS

BRASS

VIOLIN

MELODY 1

STRING

91

SNARE

KICK

HI-HAT

BASS

BRASS

VIOLIN

MELODY 1

STRING

93

SNARE

KICK

HI-HAT

BASS

BRASS

VIOLIN

MELODY 1

STRING

95

SNARE

KICK

HI-HAT

BASS

BRASS

VIOLIN

MELODY 1

STRING

97

MELODY

SNARE

KICK

HI-HAT

BASS

BRASS

VIOLIN

MELODY 1

STRING

99

MELODY

SNARE

KICK

HI-HAT

BASS

BRASS

VIOLIN

MELODY 1

STRING

101

MELODY

SNARE

KICK

HI-HAT

BASS

BRASS

VIOLIN

MELODY 1

STRING

103

MELODY

SNARE

KICK

HI-HAT

BASS

BRASS

VIOLIN

MELODY 1

STRING

105

MELODY

SNARE

KICK

HI-HAT

OPEN

BASS

SYNTH BRASS

BRASS

FANTA BELL

VIOLIN

MELODY 1

STRING

107

MELODY

SNARE

KICK

HI-HAT

BASS

SYNTH BRASS

BRASS

FANTA BELL

MELODY 1

STRING

109

MELODY

SNARE

KICK

HI-HAT

OPEN

BASS

SYNTH BRASS

BRASS

FANTA BELL

VIOLIN

MELODY 1

STRING

111

MELODY

SNARE

KICK

HI-HAT

BASS

BRASS

FANTA BELL

VIOLIN

MELODY 1

STRING

113

MELODY

SNARE

KICK

HI-HAT

OPEN

BASS

SYNTH BRASS

BRASS

FANTA BELL

VIOLIN

MELODY 1

STRING

115

MELODY

SNARE

KICK

HI-HAT

BASS

SYNTH BRASS

BRASS

FANTA BELL

MELODY 1

STRING

117

MELODY

SNARE

KICK

HI-HAT

OPEN

BASS

SYNTH BRASS

BRASS

FANTA BELL

VIOLIN

MELODY 1

STRING

119

MELODY

SNARE

KICK

HI-HAT

BASS

BRASS

FANTA BELL

VIOLIN

MELODY 1

STRING

121

MELODY

SNARE

KICK

HI-HAT

OPEN

BASS

SYNTH BRASS

BRASS

FANTA BELL

VIOLIN

MELODY 1

STRING

123

MELODY

SNARE

KICK

HI-HAT

BASS

SYNTH BRASS

BRASS

FANTA BELL

MELODY 1

STRING

125

MELODY

SNARE

KICK

HI-HAT

OPEN

BASS

SYNTH BRASS

BRASS

FANTA BELL

VIOLIN

MELODY 1

STRING

127

MELODY

SNARE

KICK

HI-HAT

BASS

BRASS

FANTA BELL

VIOLIN

MELODY 1

STRING

129

MELODY

SNARE

EFFECT 1 2

KICK

HI-HAT

OPEN

BASS

SYNTH BRASS

BRASS

FANTA BELL

VIOLIN

MELODY 1

STRING

131

MELODY

SNARE

KICK

HI-HAT

BASS

SYNTH BRASS

BRASS

FANTA BELL

MELODY 1

STRING

133

MELODY

SNARE

KICK

HI-HAT

OPEN

BASS

SYNTH BRASS

BRASS

FANTA BELL

VIOLIN

MELODY 1

STRING

135

MELODY

SNARE

KICK

HI-HAT

BASS

BRASS

FANTA BELL

VIOLIN

MELODY 1

STRING

137

MELODY

SNARE

EFFECT 1 2

KICK

HI-HAT

OPEN

MARIMBA

BASS

CELESTA

SYNTH BRASS

BRASS

FANTA BELL

VIOLIN

MELODY 1

STRING

139

MELODY

SNARE

EFFECT 1 2

KICK

HI-HAT

MARIMBA

CELESTA

FANTA BELL

VIOLIN

MELODY 1

STRING

141

143

145

EFFECT 1 2

MARIMBA

CELESTA

Anime 3x3eyes - 3x3eyes

MELODY

♩ = 132,000137

21

26

37

43

49

54

59

64

86

7

7

18

SNARE

Anime 3x3eyes - 3x3eyes

♩ = 132,000137

5

10

16

3

3

3

23

29

35

41

46

52

58

V.S.

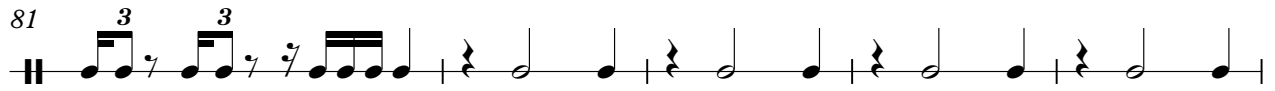
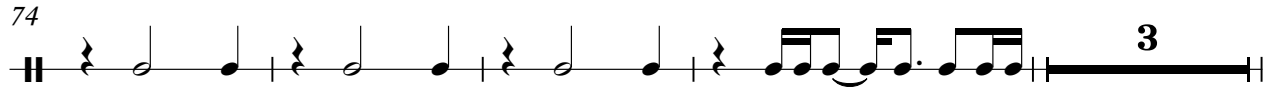
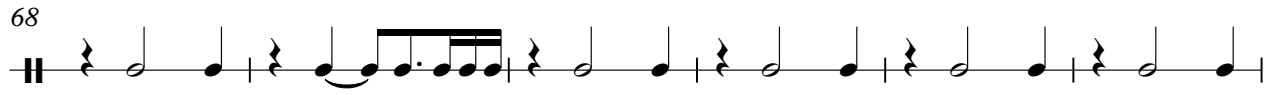
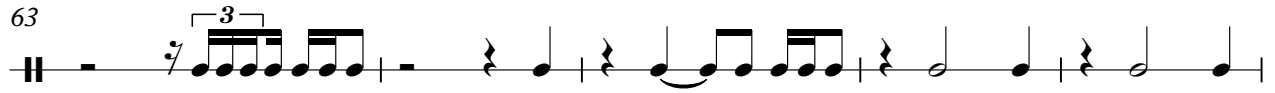

EFFECT 1 2

Anime 3x3eyes - 3x3eyes

♩ = 132,000137

5

8

11

14

17

20

40

2

EFFECT 1 2

62

65

68

71

74

77

80

130

140

143

145

KICK

Anime 3x3eyes - 3x3eyes

♩ = 132,000137

5

9

13

18

22

26

30

35

40

45

V.S.

KICK

90

95

100

105

109

113

117

121

125

129

V.S.

133

137

141

HI-HAT

Anime 3x3eyes - 3x3eyes

♩ = 132,000137

5

4/4

8

11

13

15

20

25

29

33

37

V.S.

2

HI-HAT

41

45

48

52

56

60

66

68

71

73

HI-HAT

75

80

85

89

93

97

101

105

108

112

V.S.

HI-HAT

116

120

124

128

131

135

139

OPEN

Anime 3x3eyes - 3x3eyes

♩ = 132,000137

5 3 3

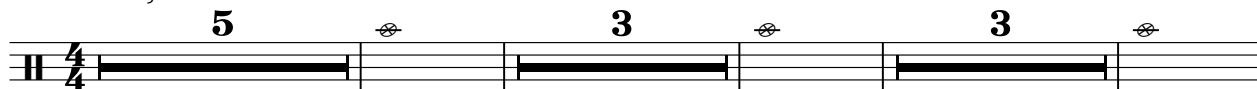

15 7 7 15

47 2 4 2

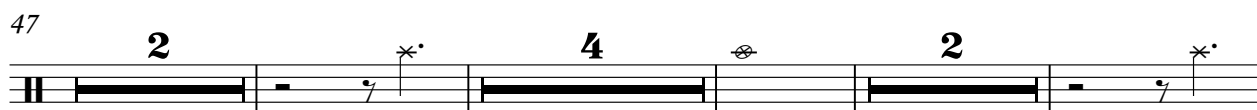

58 4 3 3 3

74 7 7 15

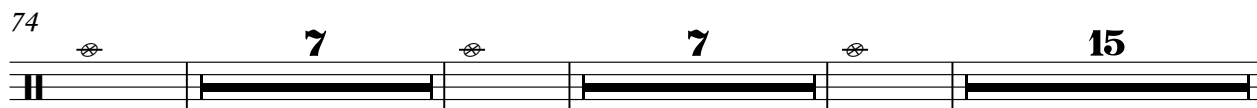

106 2 4 2

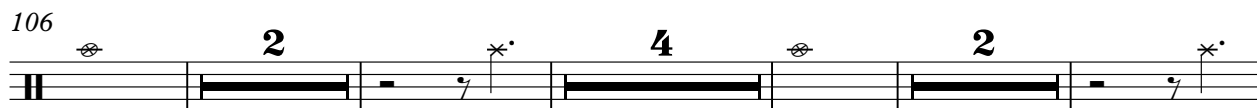

118 4 2 4

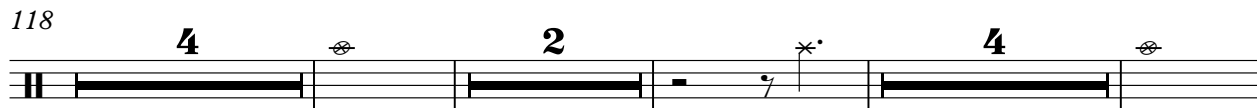

131 2 4 9

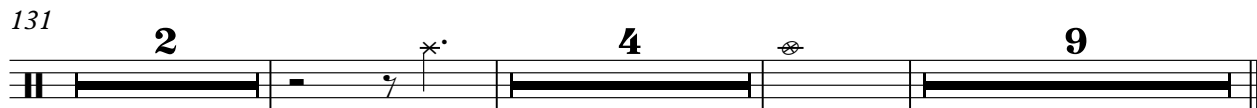

MARIMBA

Anime 3x3eyes - 3x3eyes

♩ = 132,000137

62

65

68

71

74

78

81

139

142

145

Anime 3x3eyes - 3x3eyes

BASS

♩ = 132,000137

5

9

12

15

18

21

24

27

30

34

V.S.

38

42

45

48

51

54

57

60

63

69

105

108

111

114

117

120

123

126

129

132

135

137

CELESTA

Anime 3x3eyes - 3x3eyes

♩ = 132,000137

5

8

11

14

17

20

40

CELESTA

62

65

68

71

74

77

80

56

138

141

144

CELESTA

146

SYNTH BRASS

Anime 3x3eyes - 3x3eyes

♩ = 132,000137

9

12

14

16

18

27

47

3

53

56

3

61

7

SYNTH BRASS

70

72

74

76

78

107

113

116

122

125

3 3

SYNTH BRASS

131

3 3 3 3 3 3

134

3 9

Anime 3x3eyes - 3x3eyes

BRASS

♩ = 132,000137

5

9

14

18

21

25

29

33

V.S.

74

78

81

85

89

93

97

101

105

V.S.

108

111

114

117

120

123

126

129

132

135

BRASS

137

9

FANTA BELL

Anime 3x3eyes - 3x3eyes

♩ = 132,000137

45

48

52

56

60

64

42

109

113

118

122

V.S.

FANTA BELL

126

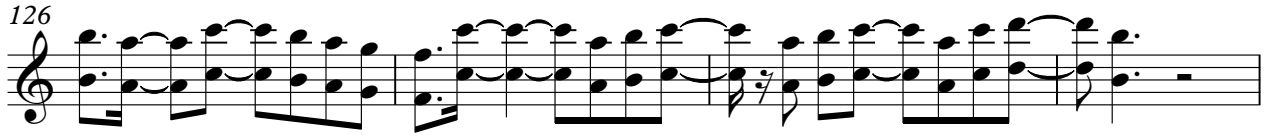

130

134

137

VIOLIN

Anime 3x3eyes - 3x3eyes

♩ = 132,000137

10

17

27

35

43

52

61

72

VIOLIN

82

91

99

106

117

125

133

137

Anime 3x3eyes - 3x3eyes

MELODY 1

♩ = 132,000137

28

32

37

42

48

52

56

60

25

2

MELODY 1

89

94

99

105

110

114

119

124

128

132

136

MELODY 1

3

8

Anime 3x3eyes - 3x3eyes

STRING

♩ = 132,000137

5

13

4

25

34

42

49

57

64

2

72

4

82

91

100

107

115

123

130

136