

# Ансамбль "Современники"

♩ = 172,010452

♩ = 172,842926

Itto Sax  
trams  
uPiano2  
verdrive  
ousticBs  
Vocal  
horus  
lophone  
mpet 2  
rs Sect 2

♩ = 172,010452

♩ = 172,842926

Itto Sax  
trams  
verdrive  
ousticBs  
lophone  
mpet 2  
rs Sect 2

9  $\text{♩} = 161,415283$

Ito Sax

Drums

uPiano2

verdrive

ousticBs

lophone

mpet 2

rs Sect 2  $\text{♩} = 161,415283$

12  $\text{♩} = 172,842926$

Ito Sax

Drums

uPiano2

verdrive

ousticBs

Vocal

lophone

mpet 2

rs Sect 2  $\text{♩} = 172,842926$

17

lto Sax

rams

uPiano2

verdrive

ousticBs

Vocal

lophone

mpet 2

rs Sect 2

22

rams

uPiano2

verdrive

ousticBs

Vocal

lophone

27

Ito Sax

Drums

uPiano2

verdrive

ousticBs

Vocal

chorus

mpet 2

rs Sect 2

31

Ito Sax

Drums

uPiano2

verdrive

ousticBs

Vocal

chorus

mpet 2

rs Sect 2

35  $\text{♩} = 161,415283$   $\text{♩} = 172,842926$

Itto Sax

Drums

Electric Piano 2

Electric Drive

Acoustic Bass

Vocal

Chorus

Telephone

Trumpet 2

Strings Sect 2

$\text{♩} = 161,415283$   $\text{♩} = 172,842926$

38

Itto Sax

Drums

Electric Piano 2

Electric Drive

Acoustic Bass

Vocal

Chorus

Telephone

41

Itto Sax

Drums

Electric Piano 2

Electric Drive

Acoustic Bass

Vocal

Chorus

Trumpet 2

Sax Section 2

45

Itto Sax

Drums

Electric Piano 2

Electric Drive

Acoustic Bass

Vocal

Chorus

Trumpet 2

Sax Section 2

Trumpet 1

48

Ito Sax

Drums

uPiano2

verdrive

ousticBs

Vocal

chorus

lophone

mpet 2

rs Sect 2

52

Ito Sax

Drums

uPiano2

verdrive

ousticBs

Vocal

chorus

lophone

mpet 2

rs Sect 2

55  $\text{♩} = 16\sharp, 41528560199, 298462 \text{♩} = 172, 842926$

Itto Sax

Drums

Electric Piano 2

Electric Drive

Acoustic Bass

Trumpet

Trumpet 2

Drums Section 2

$\text{♩} = 16\sharp, 41528560199, 298462 \text{♩} = 172, 842926$

59

Itto Sax

Drums

Electric Piano 2

Electric Drive

Acoustic Bass

Trumpet

63

Alto Sax

Drums

Upright Piano 2

Electric Drive

Acoustic Bass

Telephone

67

Alto Sax

Drums

Upright Piano 2

Electric Drive

Acoustic Bass

Telephone

Trumpet 2

Strings Section 2

71

Itto Sax

Drums

uPiano2

ElectricBass

Horn

Trumpet

Sax Sect 2

75

Itto Sax

Drums

uPiano2

ElectricBass

Horn

Trumpet

79

Alto Sax

Drums

UPiano2

Verdrie

AcousticBs

Clarinet

Trumpet 2

Sax Sect 2

83

Alto Sax

Drums

UPiano2

Verdrie

AcousticBs

Vocal

Clarinet

Trumpet 2

Sax Sect 2

♩ = 161,415283      ♩ = 172,842926

88

Flute Sax

Drums

uPiano2

verdrive

ousticBs

Vocal

mpet 2

rs Sect 2

93

Drums

uPiano2

verdrive

ousticBs

Vocal

lophone

98

Itto Sax

Drums

Electric Piano 2

Electric Drive

Acoustic Bass

Vocal

Chorus

Trumpet 2

Sax Section 2

102

Itto Sax

Drums

Electric Piano 2

Electric Drive

Acoustic Bass

Vocal

Chorus

Trumpet 2

Sax Section 2

106  $\text{♩} = 161,415283$   $\text{♩} = 172,842926$

Itto Sax

Drums

Electric Piano 2

Electric Drive

Acoustic Bass

Vocal

Chorus

Telephone

Trumpet 2

Drums Sect 2

110

Itto Sax

Drums

Electric Piano 2

Electric Drive

Acoustic Bass

Vocal

Chorus

Telephone

113

Itto Sax

Drums

Electric Piano 2

Electric Drive

Acoustic Bass

Vocal

Chorus

Trumpet 2

Sax Section 2

117

Itto Sax

Drums

Electric Piano 2

Electric Drive

Acoustic Bass

Vocal

Chorus

Claphone

Trumpet 2

Sax Section 2

120

Ito Sax

Drums

uPiano2

verdrive

ousticBs

Vocal

chorus

lophone

mpet 2

rs Sect 2

124

Ito Sax

Drums

uPiano2

verdrive

ousticBs

Vocal

chorus

lophone

mpet 2

rs Sect 2

128

Itto Sax

trams

uPiano2

verdrive

ousticBs

Vocal

horus

lophone

mpet 2

rs Sect 2

132

Itto Sax

trams

uPiano2

verdrive

ousticBs

Vocal

horus

lophone

136

Ito Sax

Drums

uPiano2

verdrive

ousticBs

Vocal

chorus

lophone

mpet 2

rs Sect 2

139

Ito Sax

Drums

uPiano2

verdrive

ousticBs

Vocal

chorus

lophone

mpet 2

rs Sect 2

Detailed description of the musical score: The score is arranged in a vertical stack of staves. The top staff is for Ito Sax, showing a melodic line with eighth and sixteenth notes. The second staff is for Drums, with a consistent rhythmic pattern of eighth notes. The third staff is for uPiano2, featuring block chords with some sustained notes. The fourth staff is for verdrive, showing a series of chords with a rhythmic pulse. The fifth staff is for acousticBs, with a bass line of eighth notes. The sixth staff is for Vocal, with a simple melodic line. The seventh staff is for chorus, with block chords. The eighth staff is for lophone, with a complex, rhythmic pattern of eighth notes. The ninth staff is for mpet 2, with a melodic line. The tenth staff is for rs Sect 2, with a melodic line. A double bar line is located between the tenth and eleventh staves. The bottom section starts at measure 139 and continues with the same instruments and parts as the top section.

142

Itto Sax  
Drums  
Electric Piano 2  
Electric Drive  
Acoustic Bass  
Vocal  
Chorus  
Trombone  
Trumpet 2  
Sax Section 2

146

Itto Sax  
Drums  
Electric Piano 2  
Electric Drive  
Acoustic Bass  
Vocal  
Trombone  
Trumpet 2  
Sax Section 2

148

Alto Sax

Drums

Upright Piano

Veridrive

Acoustic Bass

Telephone

Trumpet 2

Trombone Section 2

Alto Sax

V.S.

♩ = 161,415283 160199,298

52

57

♩ = 172,842926

62

69

75

78

81

♩ = 161,415283    ♩ = 172,842926

85

100

103

♩ = 161,415283    ♩ = 172,842926

110

113

116

119

122

127

130

133

136

139

V.S.

142

145

♩ = 97,170395

- Staff 1:  $\text{♩} = 172,010452$  and  $\text{♩} = 172,842926$
- Staff 2:  $\text{♩} = 161,415283$  and  $\text{♩} = 172,842926$
- Staff 3:  $\text{♩} = 161,415283$  and  $\text{♩} = 172,842926$
- Staff 4:  $\text{♩} = 161,415283$  and  $\text{♩} = 172,842926$
- Staff 5:  $\text{♩} = 161,415283$  and  $\text{♩} = 172,842926$
- Staff 6:  $\text{♩} = 161,415283$  and  $\text{♩} = 172,842926$
- Staff 7:  $\text{♩} = 161,415283$  and  $\text{♩} = 172,842926$
- Staff 8:  $\text{♩} = 161,415283$  and  $\text{♩} = 172,842926$
- Staff 9:  $\text{♩} = 161,415283$  and  $\text{♩} = 172,842926$
- Staff 10:  $\text{♩} = 161,415283$  and  $\text{♩} = 172,842926$

Drams

38

42

46

50

54

$\text{♩} = 161,4578908462$   $\text{♩} = 172,842926$

58

62

66

70

73

Drams

77

81

83

$\text{♩} = 161,415283$        $\text{♩} = 172,842926$

86

90

93

97

101

105

108

$\text{♩} = 161,415283$        $\text{♩} = 172,842926$

V.S.

112

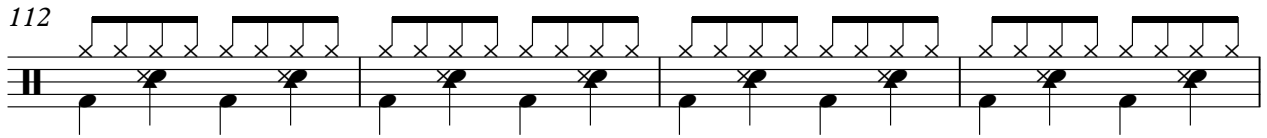

116

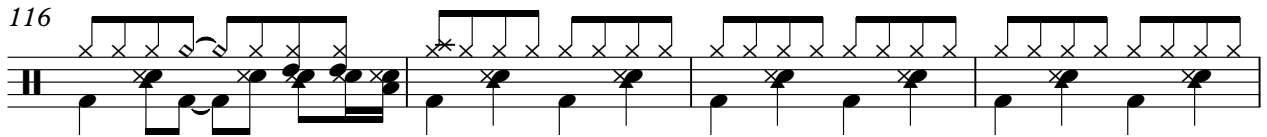

120

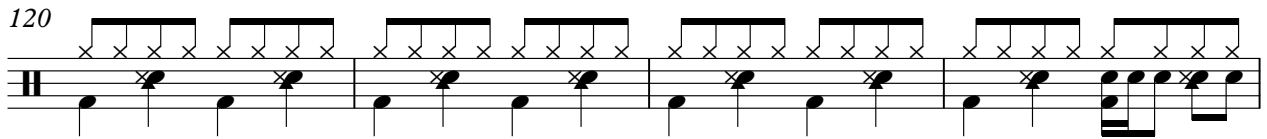

124

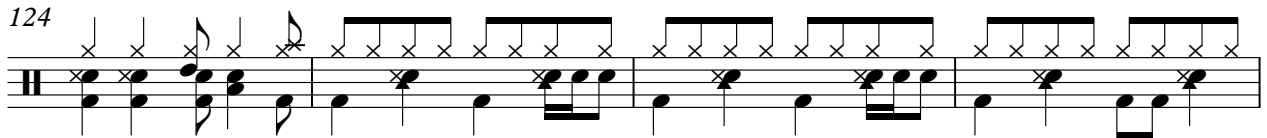

128

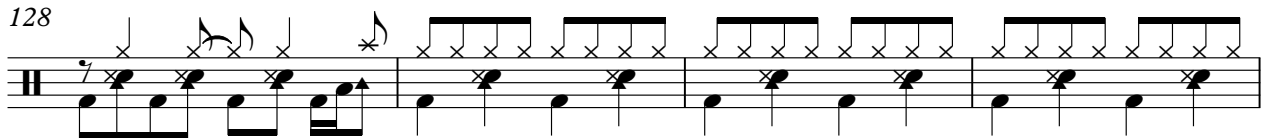

132

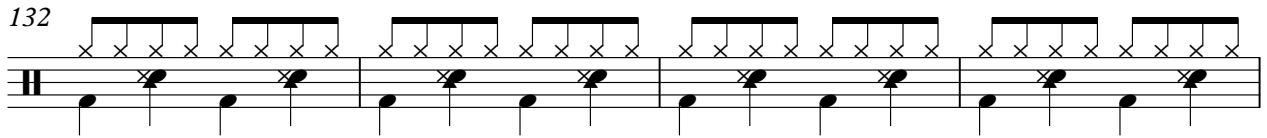

136

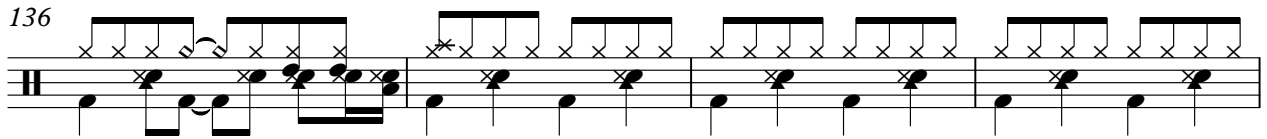

140

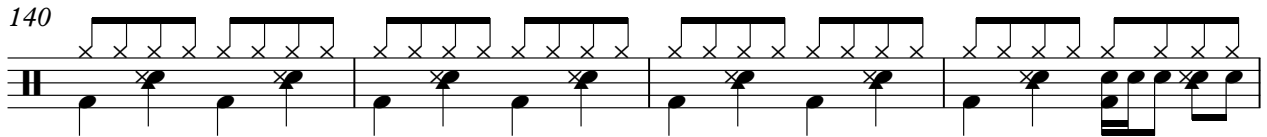

144

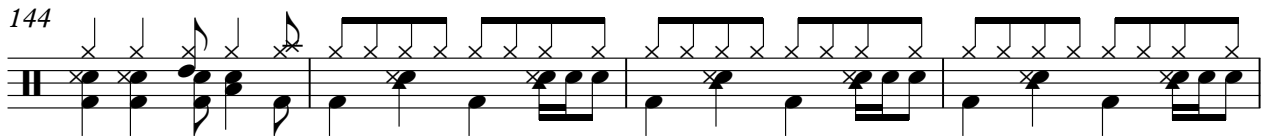

148

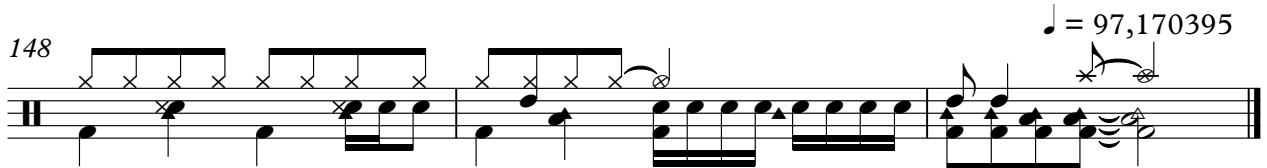

♩ = 97,170395

♩ = 172,010452                      ♩ = 172,842926                      ♩ = 161,415283

6

12 ♩ = 172,842926

19

26

31

36 ♩ = 161,415283                      ♩ = 172,842926

41

46

51

55                      ♩ = 161,415283                      ♩ = 199,298462                      ♩ = 172,842926

58

63

68

73

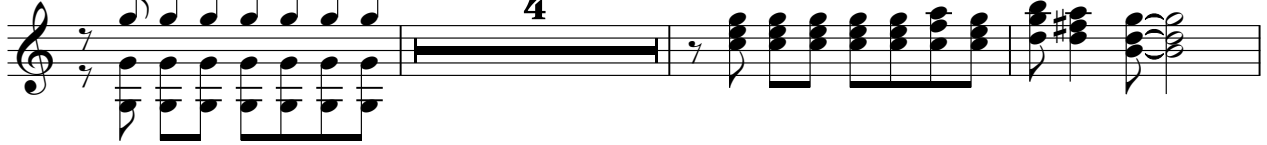

80

♩ = 161,415283   ♩ = 172,842926

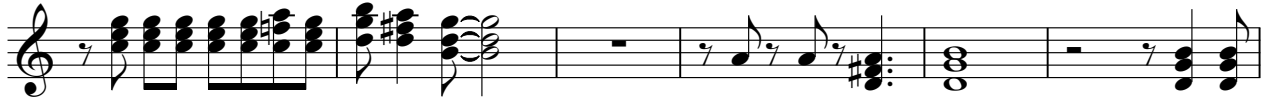

86

93

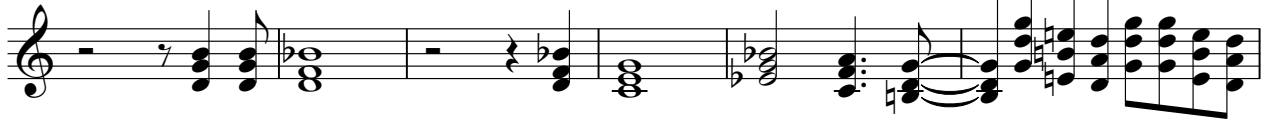

99

104

108

♩ = 161,415283   ♩ = 172,842926

113

118

123

128

132

137

142

147

♩ = 97,170395

Overdrive

♩ = 172,010452                      ♩ = 172,842926

6

10                      ♩ = 161,415283                      ♩ = 172,842926

14

18

23

28

32                      ♩ = 161,415283

37                      ♩ = 172,842926

42

V.S.

Overdrive

47

$\text{♩} = 161,415,283 \quad \text{♩} = 172,842,926$

52

58

62

66

70

74

8

$\text{♩} = 161,415,283$

$\text{♩} = 172,842,926$

85

89

93

98

103

108

♩ = 161,415283      ♩ = 172,842926

112

117

122

129

134

139

144

♩ = 97,170395

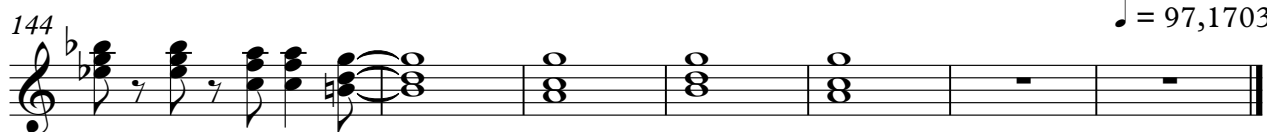

♩ = 172,010452

♩ = 172,842926

7

♩ = 161,415283

12 ♩ = 172,842926

16

20

24

28

33

♩ = 161,415283

37 ♩ = 172,842926

42

V.S.

47

52

56 ♩ = 161,415283 ♩ = 172,842926

61

65

69

73

78

83 ♩ = 161,415283 ♩ = 172,842926

87

91

95

99

104

108 ♩ = 161,415283      ♩ = 172,842926

112

117

122

126

130

V.S.

135

140

145

148

♩ = 97,170395

Ангелъ ансамбле ансамбле

Vocal

♩ = 172,010452    ♩ = 172,842926    ♩ = 161,415283    ♩ = 172,842926

ИЖОММОЩ

БЫВМОЩАМЯ

\*G\*  
СЫСИ РИОМЕ\*

♩ = 161,415283    ♩ = 172,842926

♩ = 161,415283    ♩ = 172,842926

♩ = 172,842926    ♩ = 161,415283

2

26

2

Vocal

84 ♩ = 172,842926

88

93

97

103

♩ = 161,415283

109 ♩ = 172,842926

114

119

123

130

135

140

144

♩ = 97,170395

3

Chorus

♩ = 172,010452      ♩ = 172,842926      ♩ = 161,415283      ♩ = 172,842926

7 16

28

34      ♩ = 161,415283      ♩ = 172,842926

40

46

52      ♩ = 161,415283      ♩ = 172,842926      2 16

74

80      ♩ = 161,415283      ♩ = 172,842926      16

100

104      ♩ = 161,415283

2

Chorus

109 ♩ = 172,842926

114

119

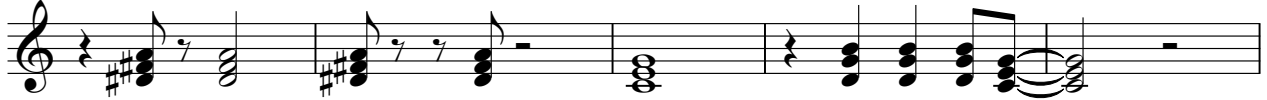

124

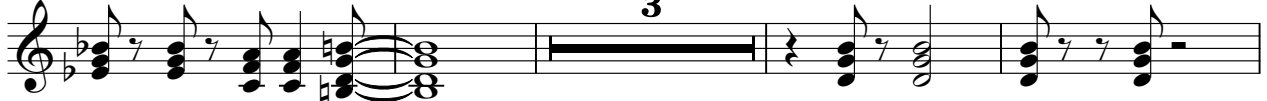

3

131

137

142

4

♩ = 97,170395

Anjume ensemble Anjume ensemble  
Xylophone

♩ = 172,010452

♩ = 172,842926

♩ = 161,415283

♩ = 172,842926

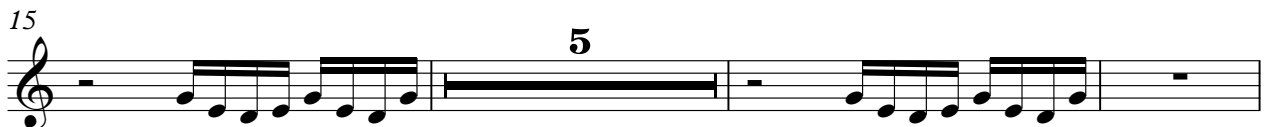

♩ = 161,415283 172,842926

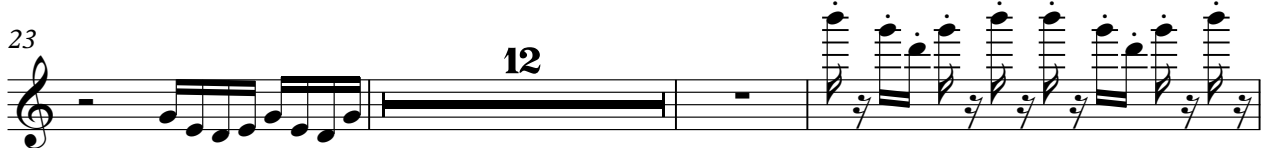

2

Xylophone

45

47

53

55

$\text{♩} = 161,415283$   $\text{♩} = 172,842926$

62

69

74

81

$\text{♩} = 161,415283$   $\text{♩} = 172,842926$

88

$\text{♩} = 161,415283$   $\text{♩} = 172,842926$

108

Xylophone

111

4

117

119

4

125

2

129

131

4

137

139

4

4

Xylophone

145

147

149

Trumpet 2

2

Trumpet 2

♩ = 161,415283

♩ = 172,842926

81

90

104

109

119

124

128

138

143

146

Trumpet 2

♩ = 97,170395 3

148

2

Brs Sect 2

♩ = 161,415283

♩ = 172,842926

81

90

104

108

♩ = 161,415283

♩ = 172,842926

118

123

126

136

140

145

Brs Sect 2

♩ = 97,170395 3

148
