

Anime chacha - cha 1071

♩ = 150,000000

Percussion

Harp

♩ = 150,000000

Orchestra Hit

Violoncello

Hn.

Tbn.

Timp.

Vc.

Hn.

Tbn.

Timp.

Vc.

Solo

www.MusicNotesLib.com

4

5

6

Db Picc.
Hn.
Tbn.
Timp.
Orch. Hit
Vc.
Solo

7

Db Picc.
Hn.
Tbn.
Timp.
Perc.
Orch. Hit
Vc.
Solo

8

D \flat Picc.

Hn.

Timp.

Perc.

Vc.

Solo

9

Hn.

Timp.

Vc.

Solo

10

Hn.

Tbn.

Timp.

Vc.

Solo

11

Hn.
Tbn.
Timp.
Vc.
Solo

12

Db Picc.
Hn.
Tbn.
Timp.
Orch. Hit
Vc.
Solo

13

Db Picc.
Hn.
Tbn.
Timp.
E. Bass
Orch. Hit
Vc.
Solo

14

Db Picc.
Hn.
Timp.
Perc.
E. Bass
Vc.
Solo
Solo

16

D \flat Picc.

Hn.

Tbn.

Timp.

Perc.

E. Bass

Orch. Hit

Vc.

Solo

19

D \flat Picc.

Hn.

Tbn.

Timp.

Perc.

E. Bass

Orch. Hit

Vc.

20

D♭ Picc.

Hn.

Tbn.

Timp.

Perc.

Hp.

E. Bass

Orch. Hit

Vc.

- **D♭ Picc.**: Treble clef, starts with a dotted quarter note, followed by a half note with a sharp sign, and a long phrase of sixteenth notes.
- **Hn.**: Treble clef, starts with a dotted quarter note, followed by a half note, and a long phrase of sixteenth notes.
- **Tbn.**: Bass clef, starts with a dotted quarter note, followed by a half note, and a long phrase of sixteenth notes.
- **Timp.**: Bass clef, features a rhythmic pattern of eighth notes with rests, followed by five groups of triplet eighth notes.
- **Perc.**: Percussion clef, starts with a dotted quarter note, followed by a half note, and a quarter note.
- **Hp.**: Grand staff (treble and bass clefs), mostly rests, with a triplet of eighth notes in the right hand and a triplet of eighth notes in the left hand in measure 22.
- **E. Bass**: Bass clef, starts with a dotted quarter note, followed by a half note, and a long phrase of sixteenth notes.
- **Orch. Hit**: Treble clef, starts with a dotted quarter note, followed by a half note, and a long phrase of sixteenth notes.
- **Vc.**: Bass clef, starts with a dotted quarter note, followed by a half note, and a long phrase of sixteenth notes.

21

D \flat Picc.

Hn.

Tbn.

Timp.

Perc.

Hp.

E. Bass

Orch. Hit

Vc.

6

6

22

D \flat Picc.
Hn.
Tbn.
Perc.
E. Bass
Orch. Hit
Vc.

25

Tbn.
Timp.
Perc.
E. Bass
Orch. Hit
Vc.
Solo

27

Hn.

Tbn.

Perc.

Orch. Hit

Vc.

Solo

29

Hn.

Tbn.

Perc.

Orch. Hit

Vc.

31

D \flat Picc.
Hn.
Tbn.
Perc.
Orch. Hit
Vc.

33

D \flat Picc.
Hn.
Tbn.
Perc.
Orch. Hit
Vc.

35

Db Picc.
Tbn.
Perc.
E. Bass
Orch. Hit
Vc.

37

Tbn.
Timp.
Perc.
E. Bass
Orch. Hit
Vc.

40

Timp.

Perc.

E. Bass

Orch. Hit

Vc.

43

Timp.

Perc.

Hp.

E. Bass

Orch. Hit

Vc.

Solo

6

44

46

49

Hn.
Perc.
E. Bass
Orch. Hit
Vc.

52

Hn.
Perc.
E. Bass
Orch. Hit
Vc.

55

Hn.
Perc.
E. Bass
Orch. Hit
Vc.

58

Hn.
Perc.
E. Bass
Orch. Hit
Vc.

62

Db Picc.
Hn.
Tbn.
Perc.
E. Bass
Orch. Hit
Vc.

6

65

Db Picc.

Hn.

Tbn.

Timp.

Perc.

Hp.

E. Bass

Orch. Hit

Vc.

Solo

67

Hn.
Tbn.
Timp.
Perc.
E. Bass
Orch. Hit
Vc.
Solo

71

Hn.
Timp.
Perc.
E. Bass
Orch. Hit
Vc.
Solo
Solo

72

72

Timp.

Perc.

E. Bass

Orch. Hit

Vc.

Solo

6

3

3

3

3

74

74

Db Picc.

Timp.

Perc.

Hp.

E. Bass

Orch. Hit

Vc.

Solo

6

3

e chacha - cha 1071

Piccolo in D \flat

$\text{♩} = 150,000000$

5 4

13

4

21

6 8

32

2 26

63

8

74

6

ΚΜΙΓΕ•ΤΙΓΓΚΙΓ ΙΓ•F

e chacha - cha 1071

Horn in F

♩ = 150,000000

8

14

22

30

47

54

61

66

3

13

2

6

ΚΜΠΓΕ•ΤΑΙΓΓΚΙΓ ΙΓ•F

e chacha - cha 1071

Trombone

♩ = 150,000000

ΚΜΔΙΓΕ•ΤΙΔΓΚΙΓ ΙΓ•F

e chacha - cha 1071

Timpani

♩ = 150,000000

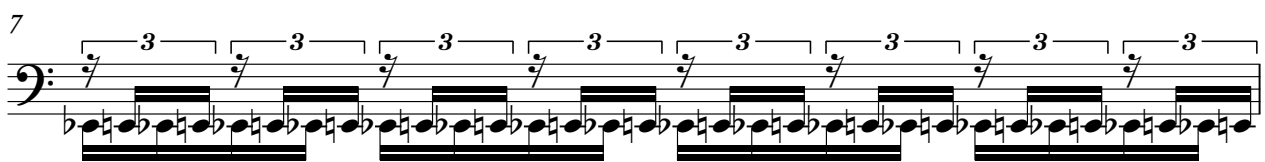
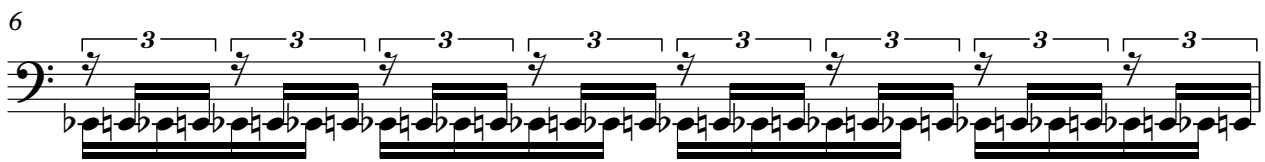
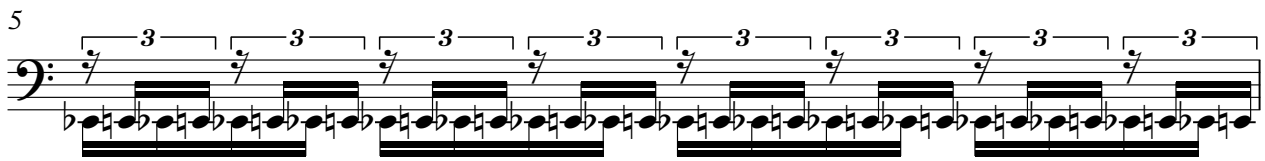
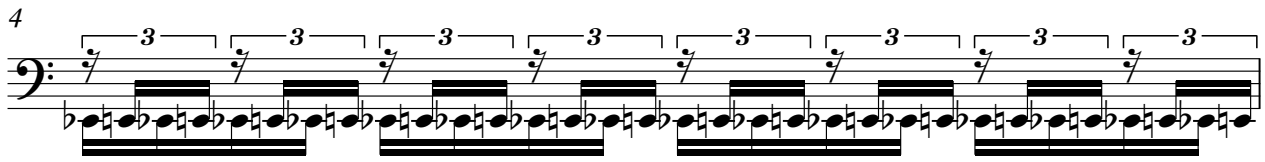
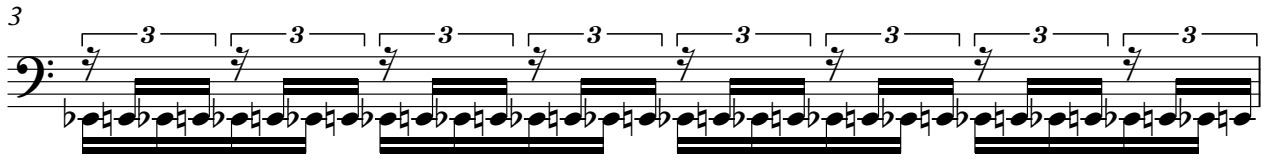
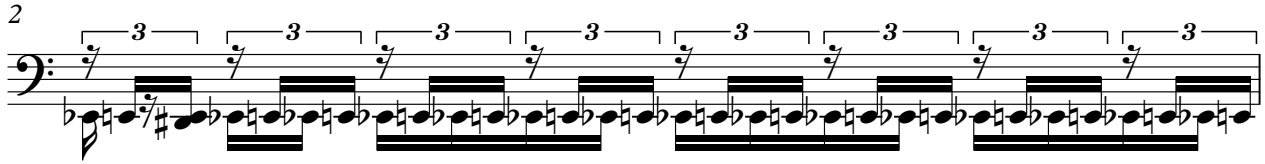
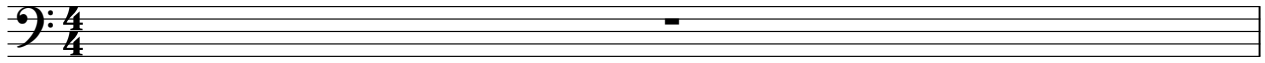

КМОИЕЪЧИГФКМЦНТ

V.S.

Timpani

11

12

13

14

19

20

21

22

37

42

Timpani

46

3 3

17

66

2

73

6 3 3

2

2

Percussion

47

51

55

59

63

67

72

e chacha - cha 1071

Harp

♩ = 150,000000

19

19

21

22

21

21

45

20

20

66

7

7

3

3

ΚΜΙΓΕ•ΤΙΓΓΚΙΓ ΙΓ•F

2

5-string Electric Bass

63

68

73

e chacha - cha 1071

Orchestra Hit

♩ = 150,000000

ΚΜΙΓΕ•ΤΙΓΓΚΙΓ ΙΓ•F

Orchestra Hit

48

52

56

60

65

72

75

e chacha - cha 1071

Violoncello

♩ = 150,000000

ΚΜΙΓΕ•ΤΙΓΓΚΙΓ ΙΓ•F

V.S.

2

34

Violoncello

35

38

44

49

55

61

67

72

75

6

3

2

e chacha - cha 1071

Solo

♩ = 150,000000

13 7

26

38

68

68

71

4

ΚΜΙΓΕ•ΤΙΓΓΚΙΓ ΙΓ•F

e chacha - cha 1071

Solo

♩ = 150,000000

Км411Е•1411FK1r 1r•E

V.S.

12

13

14

15

43

44

71

72