

Anime chacha - f0lyur

♩ = 147,297104

FLUTE.PICCOLO

HORN

TRUMPET

TRUMPET2

LOW BRASS

TIMPANI

PERCUSSION

HARP

BASE

STR.1

STR.2

LOW STR.

í/bfól [ru]fHbixí
 í/bfól [ru]^fCív
 íVfXúter%íT,íZúúg
 íRf [í%ofXí^fCív

6 6 6

♩ = 147,297104

3

4

5

HORN

TRUMPET

LOW BRASS

TIMPANI

6

6

6

6

BASE

STR.2

LOW STR.

6

FLUTE.PICCOLO

HORN

TRUMPET

TRUMPET2

LOW BRASS

TIMPANI

6

6

6

6

BASE

STR.2

LOW STR.

7

8

9

10

11

12

13

FLUTE.PICCOLO

HORN

TRUMPET2

LOW BRASS

TIMPANI

PERCUSSION

BASE

STR.1

STR.2

LOW STR.

16

FLUTE.PICCOLO

HORN

TRUMPET

TRUMPET2

LOW BRASS

TIMPANI

PERCUSSION

BASE

STR.1

STR.2

LOW STR.

20

FLUTE.PICCOLO

TRUMPET

TRUMPET2

LOW BRASS

TIMPANI

PERCUSSION

BASE

STR.1

STR.2

LOW STR.

21

FLUTE.PICCOLO

TRUMPET

TRUMPET2

LOW BRASS

TIMPANI

PERCUSSION

HARP

BASE

STR.1

STR.2

LOW STR.

23

TRUMPET2

LOW BRASS

PERCUSSION

BASE

STR.1

STR.2

26

28

30

32

34

37

40

43

45

HORN

TRUMPET

TIMPANI

PERCUSSION

BASE

STR.1

STR.2

49

TRUMPET

PERCUSSION

BASE

STR.1

53

TRUMPET

PERCUSSION

BASE

STR.1

56

HORN

LOW BRASS

PERCUSSION

BASE

STR.1

59

HORN

LOW BRASS

PERCUSSION

BASE

STR.1

62

FLUTE.PICCOLO

HORN

LOW BRASS

PERCUSSION

BASE

STR.1

64

FLUTE.PICCOLO

HORN

TRUMPET2

LOW BRASS

PERCUSSION

BASE

STR.1

STR.2

66

HORN

TRUMPET2

LOW BRASS

PERCUSSION

BASE

STR.1

STR.2

69

HORN

TRUMPET

TRUMPET2

LOW BRASS

PERCUSSION

BASE

STR.1

STR.2

71

HORN

TRUMPET

TRUMPET2

LOW BRASS

TIMPANI

PERCUSSION

BASE

STR.1

STR.2

LOW STR.

73

FLUTE.PICCOLO

HORN

TRUMPET

TIMPANI

PERCUSSION

BASE

STR.1

STR.2

LOW STR.

75

FLUTE.PICCOLO

TRUMPET

LOW BRASS

TIMPANI

PERCUSSION

BASE

STR.1

STR.2

LOW STR.

Άγιος πνεύμα - Holy Spirit
FLUTE.PICCOLO

♩ = 147,297104

5 6 3 6 6 3

8 4 6 3 6 6 3

14 4

23 9 6 3

33 6 6 3 28

62 6 3 6 6 3

64 6 3

65 6 6 3

66 8 3 2

Aníme chachá - holy up

HORN

♩ = 147,297104

í/bróí [íuríbríxí

í/bróí [íuríbríxí

íVfXréfí/bríZíbfí

2 fhrí%ofí, pí/brí

Ανίμε σφάχα - Holy Spirit Γ Γ Γ Γ Γ Γ Γ Γ Γ Γ
TRUMPET

♩ = 147,297104

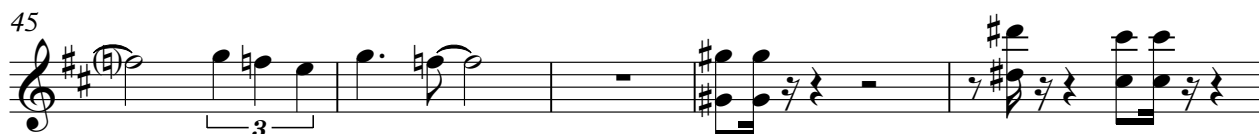
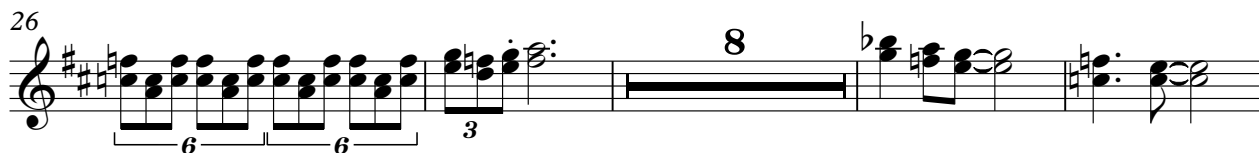
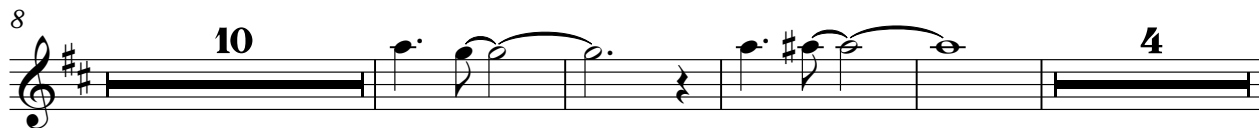

Аніме сґача - фолґур
TRUMPET2

♩ = 147,297104

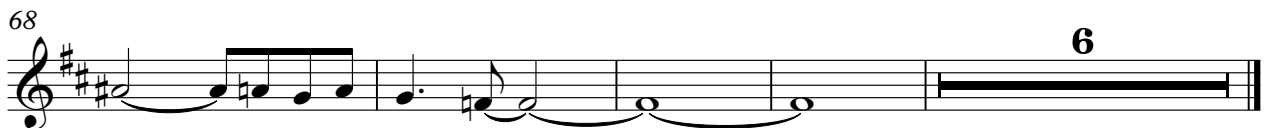

Ανίμε σάσα - Πόλυ ρί Γί Γί ί Λ Γί ί ί Γί
 LOW BRASS

♩ = 147,297104

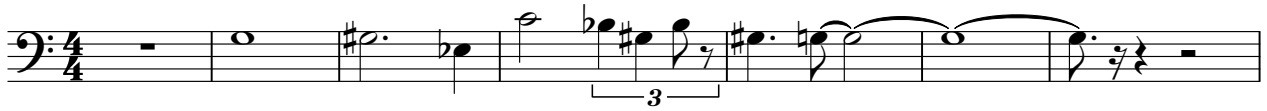

57

61

66

70

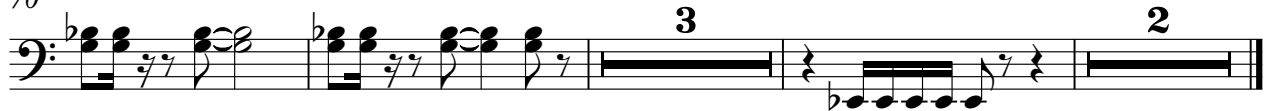

Άγιος Σάββας - Πόλυς
TIMPANI

♩ = 147,297104

V.S.

2

TIMPANI

12

13

18

21

37

45

72

Άγιος πνεύμα - Holy Spirit
 Γί Γί Γί Λί Γί Γί Γί
 PERCUSSION

♩ = 147,297104

8

15

20

24

27

29

31

33

35

V.S.

PERCUSSION

38

42

44

48

52

56

60

64

68

71

PERCUSSION

73

The score concludes with a double bar line and a repeat sign. A large number '2' is positioned above the final bar line.

Animé c'achá - fóllyúr
HARP

♩ = 147,297104

20

3

3

22

56

Ανίμε σφάχα - Πόλυ υπέρ ί Γί Γί ί ΛΓ ί ί ί Γ
 BASE

♩ = 147,297104

10

18

23

27

32

37

42

47

51

V.S.

55

59

63

68

72

Άγιος Πάπας - Holy Spirit Γ Γ Γ Γ Γ Γ Γ Γ
STR.1

♩ = 147,297104

7

13

19

24

33

39

44

49

55

61

6

V.S.

Ανίμε σφάχα - Πόλυ Γρί Γρί Γρί Λ Γρί Γρί Γρί
STR.2

♩ = 147,297104

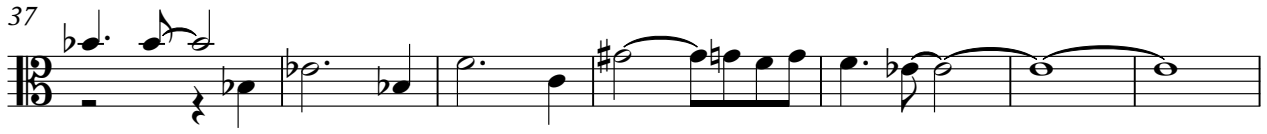

V.S.

2

STR.2

44

48

17

70

73

Animé cacha - holly up
LOW STR.

♩ = 147,297104

